

CONSTRUCTION LENDING AGENCY

I hereby affirm under penalty of perjury that there is a construction lending agency for the performance of the work for which this permit is issued (Sec. 3097, Civ. C).

Lenders Name _____
Lenders Address _____

LICENSED CONTRACTORS DECLARATION

I hereby affirm under penalty of perjury that I am licensed under provisions of Chapter 9 (commencing with Section 7000) of Division 3 of the Business and Professions Code and my license is in full force and effect.

License Class 445 Lic. Number 268001
Date 6-9-98 Contractor Charles Henry
(Signature)

OWNER - BUILDER DECLARATION

I hereby affirm under penalty of perjury that I am exempt from the Contractors License Law for the following reason (Sec. 7031.5, Business and Professions Code: Any city or county which requires a permit to construct, alter, improve, demolish, or repair any structure, prior to its issuance, also requires the applicant for such permit to file a signed statement that he or she is licensed pursuant to the provisions of the Contractors License Law (Chapter 9 (commencing with Section 7000) of Division 8 of the Business and Professions Code) or that he or she is exempt therefrom and the basis for the alleged exemption. Any violation of Section 7031.5 by any applicant for a permit subjects the applicant to a civil penalty of not more than five hundred dollars (\$500.00):

I, as owner of the property, or my employees with wages as their sole compensation, will do the work, and the structure is not intended or offered for sale (Sec. 7044, Business and Professions Code: The Contractors License Law does not apply to an owner of property who builds or improves thereon, and who does such work himself or herself or through his or her own employees, provided that such improvements are not intended or offered for sale. If, however, the building or improvement is sold within one year of completion, the owner-builder will have the burden of proving that he or she did not build or improve for the purpose of sale.)

I, as owner of the property, am exclusively contracting with licensed contractors to construct the project (Sec. 7044, Business and Professions Code: The Contractors License Law does not apply to an owner of property who builds or improves thereon, and who contracts for such projects with a contractor(s) licensed pursuant to the Contractors License Law).

I am exempt under Sec. _____ B & P C for this reason _____

Date _____ Owner _____ (Signature)

In issuing this building permit, the applicant represents, and the City relies on the representation of the applicant, that the applicant verified all measurements and locations shown on the application or accompanying drawings and that the improvement to be constructed does not violate any law or private agreement relating to permissible or prohibited locations for such improvements. This building permit does not authorize any illegal location of any improvement or the violation of any private agreement relating to location of improvements.

I certify that I have read this application and state that all information is correct. I agree to comply with all city and county ordinances and state laws relating to building construction and hereby authorize representation of this city to enter upon the above-mentioned property for inspection purposes.

Date 6-9-98 Signature of Applicant or Agent Charles Henry

SITE ADDRESS 7821 ALTA VALLEY DRIVE SUITE C2 ZONE 5-20157

ASSESSOR PARCEL NO. 117-0170-035 PERMIT NO. 9805745

NAME OF APPLICANT CHARLES HENRY ADDRESS 204 CAROLINA WAY 95366 PHONE NO. 209-524-4484
LICENSED CONTRACTOR CHARLES HENRY BUSINESS OWNER SIGN PERMITS, INC. MODESTO, CA

SIGN INFORMATION

- ATTACHED INTERIOR / ELECT. SINGLE FACED
- ILLUMINATED NON-ILLUMINATED BILLBOARD / SUBDIVISION
- INDIVIDUAL LETTERS PAINTED ON BUILDING LOGO
- METAL POLE DOUBLE FACED
- PLASTIC MONUMENT VINYL/GATOR FOAM
- WOODEN PROJECTING RE-FACE

SIGN COPY ONE REFACE TOWER

CITY OF SACRAMENTO PERMIT SERVICES
BUILDING INSPECTION DIVISION 264-7619

WORKER'S COMPENSATION DECLARATION

I hereby affirm under penalty of perjury one of the following declarations:

I have and will maintain a certificate of consent to self-insure for workers' compensation as provided for by Section 3700 of the Labor Code, for the performance of work for which the permit is issued.

I have and will maintain workers' compensation insurance, as required by Section 3700 of the Labor Code, for the performance of the work for which this permit is issued. My workers' compensation insurance carrier and policy number are:

Carrier AAC COMP INS. CO.
Policy Number 5944169707

(This section need not be completed if the permit is for one hundred dollars (\$100) or less) I certify that in the performance of the work for which this permit is issued, I shall not employ any person in any manner so as to become subject to the workers' compensation laws of California and agree that if I should become subject to the workers' compensation provisions of Section 3700 of the Labor Code, I shall forthwith comply with those provisions.

Date: 6-9-98 Applicant Charles Henry
(Signature)

WARNING: FAILURE TO SECURE WORKERS' COMPENSATION COVERAGE IS UNLAWFUL AND SHALL SUBJECT AN EMPLOYER TO CRIMINAL PENALTIES AND CIVIL FINES UP TO ONE HUNDRED THOUSAND DOLLARS (\$100,000) IN ADDITION TO THE COST OF COMPENSATION, DAMAGES AS PROVIDED FOR IN SECTION 3706 OF THE LABOR CODE, INTEREST AND ATTORNEY'S FEES.

THIS PERMIT SHALL EXPIRE BY LIMITATION IF WORK AUTHORIZED IS NOT COMMENCED WITHIN 180 DAYS.

<p>(A) HEIGHT <u>4'</u> (B) LENGTH <u>5'-1"</u></p> <p>(A X B) SIGN AREA <u>20 #</u></p> <p>POLE SIZE _____ FOOTING SIZE _____</p> <p>STREET FRONTAGE (FT) _____</p> <p>OCCUPANCY FRONTAGE (FT) _____</p> <p>OFFICE USE ONLY</p> <p>ENGINEERING REQUIRED? YES NO APPROVED BY _____</p> <p>DESIGN REVIEW REQUIRED? YES NO APPROVED BY _____</p> <p>SPECIAL PERMIT REQUIRED? YES NO # _____</p> <p>VARIANCE REQUIRED? YES NO # _____</p> <p>LOCATED IN PUD? YES NO WHICH PUD? _____</p> <p>SIGN VALUATION</p> <p>A. TYPE OF SIGN _____</p> <p>B. \$ _____ PER SQ. FT. X _____ SQ. FT. = \$ _____</p> <p>APPROVED BY <u>[Signature]</u> DATE <u>6/9/98</u></p> <p>DENIED BY _____ DATE _____</p> <p>INSPECTOR <u>[Signature]</u> DATE <u>6/9/98</u></p> <p>INSPECTOR <u>[Signature]</u> DATE <u>6/9/98</u></p> <p>FEES:</p> <p>SIGN PERMIT FEE <u>50.00</u></p> <p>SIGN APPLICATION FEE <u>50.00</u></p> <p>ELECTRICAL SIGN FEE <u>50.00</u></p> <p>CITY NEIGHBORHOODS PLANNING AND DEVELOPMENT SERVICES <u>50.00</u></p> <p>OTHER _____</p> <p>TOTAL \$ <u>150.00</u></p>	<p>PAID TO PERMITS DIVISION</p> <p>SACRAMENTO</p> <p>JUN 19 1998 5:145</p>
---	--

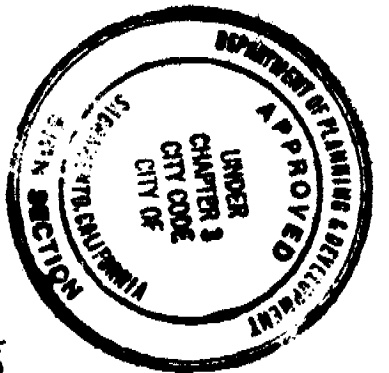

This set of plans and specifications must be kept on the job at all times and it is unlawful to make any changes or alterations from the same without written permission from the City of Sacramento Sign Section.
 The approval of this plan and specification of Sacramento Sign Section.
 SHALL NOT be held to permit or approve the violation of any City Ordinance or State Law.

All electrical work must be U.L. labeled or be of equivalent standards, N.E.C. Sec. 90-6/and comply with chapter 14, Div. 2 of Sacramento City Code.
EQUIPMENT MUST BE USED AS DESIGN INTENDED
ALL SIGN INSTALLATIONS ARE SUBJECT TO FIELD INSPECTIONS

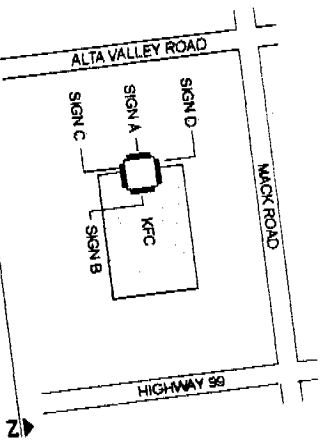
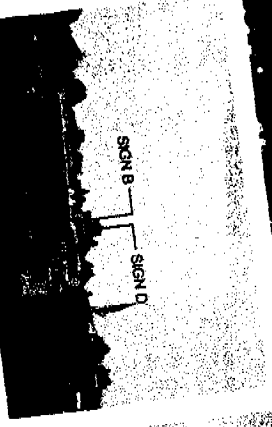
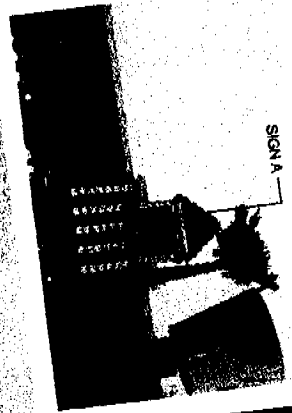
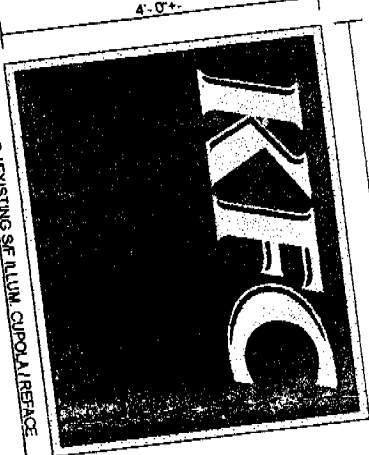

FILE COPY

S-2015-1
 DEAN 9805745

SPECIFICATIONS

SIGNS A & B / EXISTING SF ILLUMINATED "CUPOLA" SIGN DISPLAYS / REFACE
 FACES THE FACES ARE TO BE WHITE LEARN WITH A FIRST SURFACE APPLICATION OF VINYL. DECORATION IS TO BE A COMBINATION OF 230-53 CARDINAL RED AND 230-56 DARK BLUE. PLEASE SEE THE COLOR DRAWING FOR THE PROPER COLOR PLACEMENT.
CABINETS: SD IS TO SERVICE THE LAMPS IN THIS CUPOLA.
SIGNS C & D / EXISTING SF ILLUMINATED "CUPOLA" SIGN DISPLAYS / REFACE
 FACES THE FACES ARE THE SAME AS SIGN A.
 COPY: THE COLORS ARE THE SAME AS SIGN A.
 CABINET: THIS SECTION IS TO THE SAME AS SIGN A.
 NOTE: AT THE TIME OF THIS DRAWING (4/16/99), THERE WAS NO REQUEST FOR COPY: THE COLORS ARE THE SAME AS SIGN A.
 SERVICE THE LAMPS ONLY.
 THIS IS A CONCEPTUAL DRAWING ONLY. FURTHER INFORMATION MAYBE REQUIRED FOR PERMIT AND PRODUCTION PURPOSES.

CLIENT INFORMATION CLIENT: KFC #85 7821 ALTA VALLEY DRIVE SACRAMENTO, CALIFORNIA 95821 PHONE: 916.441.1111 FAX: 916.441.1111		DESIGNER CGJAS DATE: 11/16/98
PROJECT INFORMATION PROJECT: KFC #85 ADDRESS: 7821 ALTA VALLEY DRIVE CITY: SACRAMENTO, CALIFORNIA COUNTY: SACRAMENTO STATE: CALIFORNIA ZIP: 95821		DATE 11/16/98
DESIGNER'S CONTACT INFORMATION P.O. BOX 4880 304 CAMPUS WAY SACRAMENTO, CALIFORNIA 95816 PHONE: 916.441.1111 FAX: 916.441.1111		DATE 11/16/98
DESIGNER'S CONTACT INFORMATION P.O. BOX 4880 304 CAMPUS WAY SACRAMENTO, CALIFORNIA 95816 PHONE: 916.441.1111 FAX: 916.441.1111		DATE 11/16/98

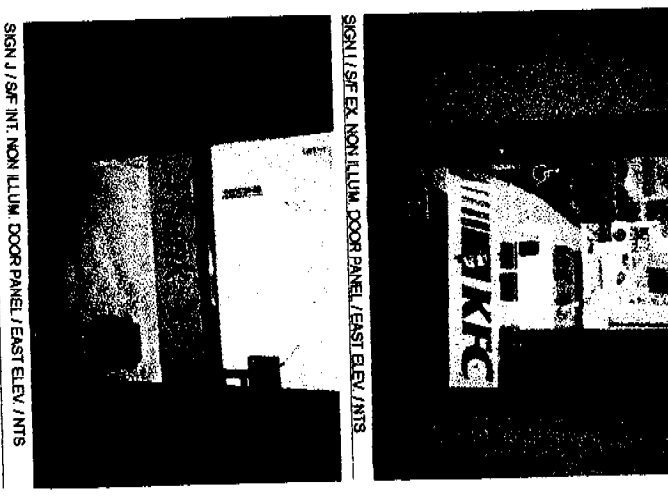
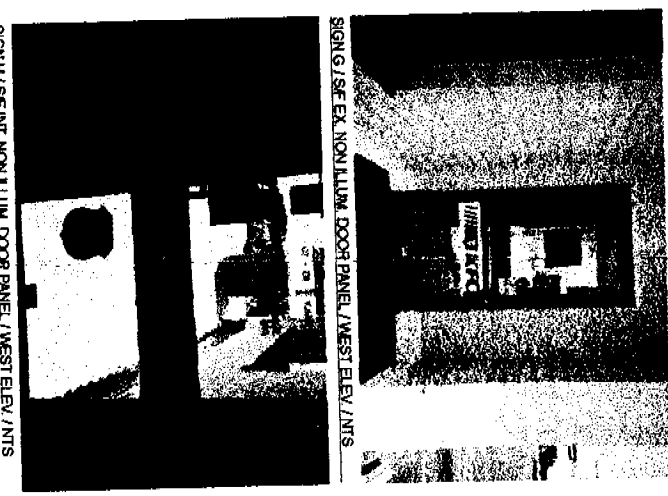
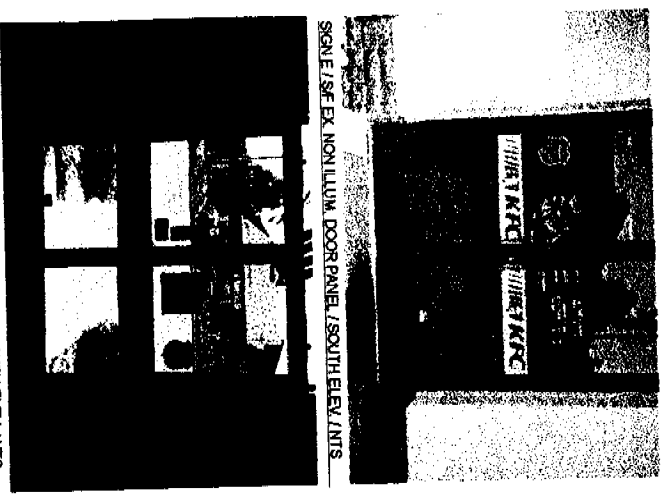
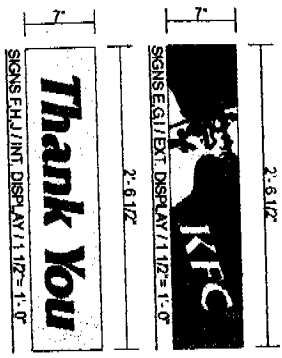

SPECIFICATIONS

SIGNS E/INT/EXT DISPLAY/111Z=1'-0"

FACES: THE FACES ARE TO BE 3/16" CLEAR GLOSS ACRYLIC WITH SECOND SURFACE VINYL DECORATION. THE COPY AND GRAPHICS ARE TO BE A COMBINATION OF 230/35 DARK COPPER, 230/35 CHARNAL RED, THE GENERAL BACKGROUND IS TO BE BLUE AND 230/35 CHARNAL RED. THE COLOR DRAWING FOR THE PROPER COLOR MATCHING IS TO BE REFERENCED TO THE COLOR DRAWING FOR THE PROPER COLOR MATCHING.

INSTALLATION: THE NEW DOOR PANELS ARE MOUNTED USING DOUBLE STICK TAPE. THE NEW PANELS ARE TO BE PLACED OVER THE TOP OF THE EXISTING PANEL AREAS. SO IS TO REMOVED THE EXISTING PANELS ON THE DOUBLE DOOR AREA AS THEY ARE PEELING OFF THE DOOR.

THIS IS A CONCEPTUAL DRAWING ONLY. FURTHER INFORMATION MAYBE REQUIRED FOR PERMIT AND PRODUCTION PURPOSES.

SIGN DESIGNS		P.O. BOX 481810 804 CANTON CALIFORNIA 95026 PHONE 925-454-4454 FAX 925-454-4454 C. S. C. L. 888001/1-C-45	
CLIENT	KFC-895	DATE	
ADDRESS	7911 ALTA VALLEY DRIVE SACRAMENTO, CALIFORNIA	DESIGNER	
DATE	4/19/98	DATE	
CLIENT APPROVAL		DATE	
<p><small>© Copyright 1998 Sign Design Inc. All rights reserved. This drawing is the property of Sign Design Inc. and is not to be reproduced without the written consent of Sign Design Inc. The client agrees to indemnify and hold Sign Design Inc. harmless from all claims, damages, and expenses, including attorney's fees, arising from the use of this drawing. The client also agrees to pay for all reproduction costs of this drawing.</small></p>		REVISIONS	
		5/4/98	
		2	2
		SHEET	