

**CITY OF SACRAMENTO**  
1231 I Street, Sacramento, CA 95814

**Permit No: 0108368**  
**Insp Area: 4**

**Site Address: 21 BRYNMAR CT SAC**  
Parcel No: 201-0400-070  
N

NORTHBOROUGH VIL 1-1 LOT 70

Sub-Type: NSFR  
Housing (Y/N):

**CONTRACTOR**  
LENNAR RENAISSANCE INC  
2240 DOUGLAS BL  
ROSEVILLE CA 95661

**OWNER**

**ARCHITECT**

**Nature of Work: NSFR MP173 2 STORY 9 RMS**

**CONSTRUCTION LENDING AGENCY:** I hereby affirm under penalty of perjury that there is a construction lending agency for the performance of the work for which this permit is issued (Sec. 3097, Civ. C.)

Lender's Name \_\_\_\_\_ Lender's Address \_\_\_\_\_

**LICENSED CONTRACTORS DECLARATION:** I hereby affirm under penalty of perjury that I am licensed under provisions of Chapter 9 commencing with section 7000) of Division 3 of the Business and Professions Code and my license is in full force and effect.

License Class B License Number 732248 Date 2/28/03 Contractor Signature [Signature]

**OWNER-BUILDER DECLARATION:** I hereby affirm under penalty of perjury that I am exempt from the contractors License Law for the following reason (Sec. 7031.5, Business and Professions Code): any city or county which requires a permit to construct, alter, improve, demolish, or repair any structure, prior to its issuance, also requires the applicant for such permit to file a signed statement that he or she is licensed pursuant to the provisions of the Contractors License Law (Chapter 9 commencing with Section 7000) of Division 8 of the Business and Professions Code) or that he or she is exempt therefrom and the basis for the alleged exemption: Any violation of Section 7031.5 by any applicant for a permit subjects the applicant to a civil penalty of not more than five hundred dollars (\$500.00).

I, as a owner of the property, or my employees with wages as their sole compensation, will do the work, and the structure is not intended or offered for sale (Sec. 7044, Business and Professions Code). The Contractors License Law does not apply to an owner of property who builds or improves thereon, and who does such work himself or herself or through his/her own employees, provided that such improvements are not intended or offered for sale. If, however, the building or improvement is sold within one year of completion, the owner-builder will have the burden of proving that he/she did not build or improve for the purpose of sale.

I, as owner of the property, am exclusively contracting with licensed contractors to construct the project (Sec. 7044, Business and Professions Code). The Contractors License Law does not apply to an owner of property who builds or improves thereon, and who contracts for such projects with a contractor(s) licensed pursuant to the Contractors License Law.

I am exempt under Sec. \_\_\_\_\_ B & P for this reason \_\_\_\_\_

Date \_\_\_\_\_ Owner Signature \_\_\_\_\_

**IN ISSUING THIS BUILDING PERMIT,** the applicant represents, and the city relies on the representation of the applicant, that the applicant verified all measurements and locations shown on the application or accompanying drawings and that the improvement to be constructed does not violate any law or private agreement relating to permissible or prohibited locations for such improvements. This building permit does not authorize any illegal location of any improvement or the violation of any private agreement relating to location of improvements.

I certify that I have read this application and state that all information is correct. I agree to comply with all city and county ordinances and state laws relating to building construction and hereby authorize representative(s) of this city to enter upon the abovementioned property for inspection purposes.

Date 7-12-01 Applicant-Agent Signature [Signature]

**WORKER'S COMPENSATION DECLARATION:** I hereby affirm under penalty of perjury one of the following declarations:

I have and will maintain a certificate of consent to self-insure for workers' compensation as provided for by Section 3700 of the Labor Code, for the performance of work for which the permit is issued.

I have and will maintain workers' compensation insurance, as required by Section 3700 of the Labor Code, for the performance of the work for which this permit is issued. My workers' compensation insurance carrier and policy number are:

Carrier CNA INSURANCE COMPANY Policy Number WC138201151 Exp Date 06/01/2002

(This section need not be completed if the permit is for \$100,000 or less of the work for which this permit is issued, I shall not employ any person in any manner so as to become subject to the workers' compensation laws of California and agree that if I should become subject to the workers' compensation provisions of Section 3700 of the Labor Code, I shall forthwith comply with those provisions.

Date 7-12-01 Applicant Signature [Signature]

**WARNING: FAILURE TO SECURE WORKER'S COMPENSATION COVERAGE IS UNLAWFUL AND SHALL SUBJECT AN EMPLOYER TO CRIMINAL PENALTIES AND CIVIL FINES UP TO ONE HUNDRED THOUSAND DOLLARS (\$100,000) IN ADDITION TO THE COST OF COMPENSATION, DAMAGES AS PROVIDED FOR IN SECTION 3706 OF THE LABOR CODE, INTEREST AND ATTORNEY'S FEE.**

**THIS PERMIT SHALL EXPIRE BY LIMITATION IF WORK IS NOT COMMENCED WITHIN 180 DAYS.**

# KwikKote

No. 200-003905

## Stucco System Installation Card

Job Name: ASHFORD PLACE  
Address: 33 BRYNMAR CT.  
SACRAMENTO, CA  
Lot #: 0000070

Stucco System Trade Name: KWIK KOTE  
Stucco System Manufacturer: KWIK KOTE CORP.

ICBO Evaluation Service, Inc.  
Report No. 3607  
Date of Job Completion:

Home Builder: LENNAR RENAISSANCE/WINNCREST  
Address: 2240 DOUGLAS BLVD #250  
ROSEVILLE, CA

Stucco Contractor: KENYON PLASTERING, INC.  
Address: PO BOX 2077  
North Highlands, CA

Telephone Number: 916/349-8191

Approved Contractor Number as  
issued by the Stucco Manufacturer: 1001

Card Print Date: 09/24/2001

This is to certify that the stucco system on the building exterior at the above address had been installed in accordance with the evaluation report specified above and the manufacturer's instructions.

  
\_\_\_\_\_  
Signature of authorized representative of stucco contractor

12-17-01  
\_\_\_\_\_  
Date

# CERTIFICATION OF INSULATION

PART I GENERAL

|   |   |  |
|---|---|--|
| ADDRESS OR TRACT<br><div style="font-size: 2em; font-family: cursive;">WINNCREST</div> <div style="font-size: 2em; font-family: cursive;">ASHFORD PLACE</div> | LOT #<br><div style="font-size: 2em; font-family: cursive;">070</div> | SACRAMENTO INSULATION CONTRACTORS<br><input checked="" type="checkbox"/> P.O. BOX 854, WEST SACRAMENTO, CA 95691 LIC. #202026<br><input type="checkbox"/> 1309 MELODY ROAD, MARYSVILLE, CA 95901 LIC. #202026<br><input type="checkbox"/> P.O. BOX 9651, FRESNO, CA 93793-9651 LIC. #202026<br><input type="checkbox"/> P.O. BOX 1631, RENO, NV 89505 LIC. #10675<br><input type="checkbox"/> 3326 A PONDEROSA WAY, LAS VEGAS, NV 89118 LIC. #10675<br>DATE INSULATION COMPLETED |
|---|---|--|

PART II AREAS INSULATED

| WALLS   |  | CEILINGS   |  |                                  | FLOORS                        |                            |
|---|--|--|--|----------------------------------|-------------------------------|----------------------------|
| ( SQUARE FEET)  |  | ( SQUARE FEET)   |  |                                  | ( SQUARE FEET)                |                            |
| TYPE OF INSULATION  |  | TYPE OF INSULATION   |  |                                  | TYPE OF INSULATION            |                            |
| MATERIAL<br><b>FIBERGLASS</b>   |  | MATERIAL<br><b>FIBERGLASS</b>  |  |                                  | MATERIAL<br><b>FIBERGLASS</b> |                            |
| FORM<br><b>BATTS</b>  |  | FORM<br><b>BATTS &amp; BLOW</b>  |  |                                  | FORM<br><b>BATTS</b>          |                            |
| MANUFACTURER'S PRODUCT I.D.   |  | MANUFACTURER'S PRODUCT I.D.  |  |                                  | MANUFACTURER'S PRODUCT I.D.   |                            |
| MANUFACTURER  |  | MANUFACTURER   |  |                                  | MANUFACTURER                  |                            |
| <b>OCF</b>  |  | <b>OCF</b>   |  |                                  | <b>OCF</b>                    |                            |
| R-VALUE INSTALLED   |  | APPLIED THICKNESS  |  | MIN. INSTALLED WEIGHT PER        | R-VALUE INSTALLED             | APPLIED THICKNESS          |
| <div style="font-size: 1.5em; font-family: cursive;">13<br/>19</div>      |  | <div style="font-size: 1.5em; font-family: cursive;">3 1/8"<br/>5 1/2"</div>   |  |                                  |                               |                            |
| <div style="font-size: 1.5em; font-family: cursive;">38<br/>38</div>      |  | <div style="font-size: 1.5em; font-family: cursive;">12 1/4"<br/>14 3/4"</div> |  |                                  |                               |                            |
| KNEE WALLS IF R-VALUE IS OTHER THAN WALLS ABOVE                           |  |  |  |                                  |                               |                            |
| MATERIAL<br><b>FIBERGLASS</b>   |  | FORM<br><b>BATTS</b>   |  | R VALUE                          |                               | MANUFACTURER<br><b>OCF</b> |
| AIR INFILTRATION SEALANT  |  |  |  |                                  |                               |                            |
| MATERIAL<br><div style="font-size: 2em; font-family: cursive;">FOAM</div> |  |  |  | MANUFACTURER<br><b>W R GRACE</b> |                               |                            |

PART III CERTIFICATION

THIS IS TO CERTIFY THAT INSULATION AND/OR SEALANT HAS BEEN INSTALLED IN CONFORMANCE WITH APPLICABLE CODES, MATERIAL STANDARDS AND REGULATIONS.

|  |                         |   |
|--|-------------------------|---|
| SIGNATURE—INSULATION CONTRACTOR<br><div style="font-size: 1.5em; font-family: cursive;">Jeff Cable</div> | TITLE<br><b>MANAGER</b> | DATE<br><div style="font-size: 1.5em; font-family: cursive;">12-26-01</div> |
| SIGNATURE—GENERAL CONTRACTOR   | TITLE                   | DATE  |
| REMARKS  |                         |   |

# plot plan

THIS PLOT PLAN IS FOR THE PURPOSE OF SHOWING THE HOUSE TO BE CONSTRUCTED ON THE LOT AND MAY NOT REPRESENT THE FINAL AS-BUILT CONFIGURATION OF THE PROPERTY OR IMPROVEMENTS THEREON. THE ACCURACY OF THIS PLOT PLAN IS NOT GUARANTEED, NOR IS IT A PART OF ANY POLICY, REPORT OR GUARANTEE TO WHICH IT MAY BE ATTACHED. ACTUAL DIMENSIONS, OTHER THAN MINIMUM ORDINANCE, MAY VARY OR CHANGE WITHOUT PRIOR NOTICE, DUE TO ACTUAL SITE CONDITIONS.

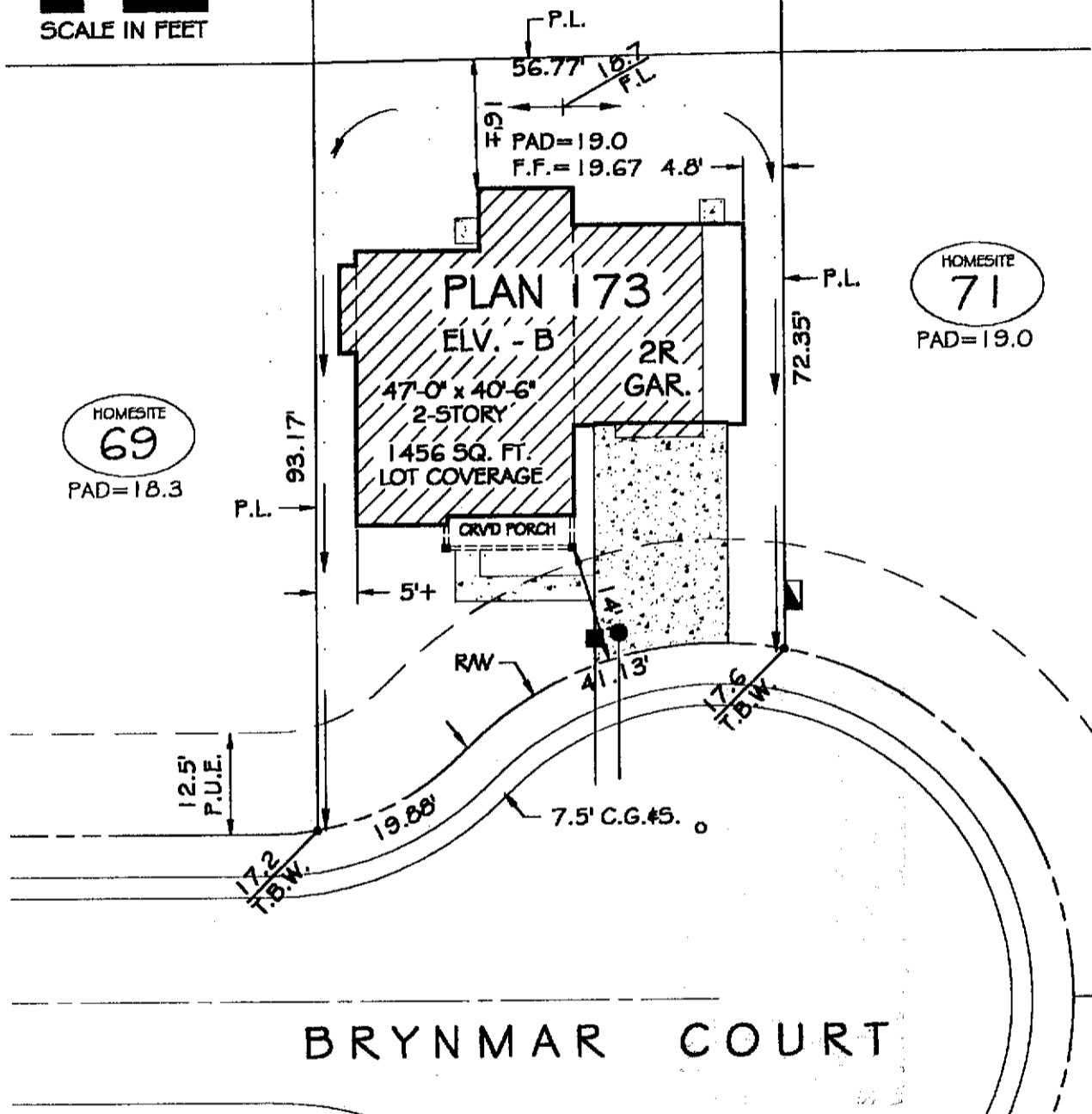
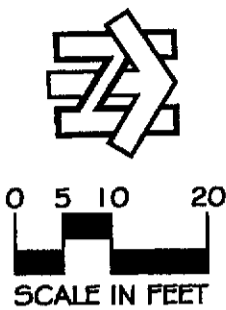

BRYNMAR COURT

### lot coverage

LOT AREA: 4500± S.F.  
 BUILDING: 1456 S.F.  
 BLDG./ LOT AREA: 32 %

### retaining wall

HEIGHT: \_\_\_\_\_  
 LENGTH: \_\_\_\_\_  
 DISTANCE FROM P.L.: \_\_\_\_\_

### symbols legend

- DROP INLET:
- ELECTRIC SERVICE BOX:
- FIRE HYDRANT:
- HIGH POINT OF FLOW LINE: 23.4 F.L.
- GAS SERVICE:
- PAD-MOUNT TRANSFORMER:
- SEWER SVC.:
- STREET LIGHT:
- TOP OF BACK OF WALK ELEV.: 123.4 T.B.W.
- SWALE (FLOW DIRECTION):
- WATER SVC.:
- EXTENTS OF UPPER STORY LEVEL:



Winncrest Homes

ASHFORD PLACE

at Natomas Park

home site #70

33 Brynmar Court

NORTHBOROUGH VILLAGE I  
 CITY OF SACRAMENTO, CALIFORNIA  
 A.P.N.: 201-040-070-000

- general notes**
- MEASUREMENTS ALONG CURVED LINES ARE CHORD LENGTHS, U.O.N.
  - MAXIMUM ALLOWABLE LOT COVERAGE IS 45% FOR 1-STORY & 40% FOR 2-STORY.
  - SETBACK DIMENSIONS ARE ROUNDED DOWN TO NEAREST HALF UNIT, U.O.N.

|       |          |         |       |
|-------|----------|---------|-------|
| 3.2   | BCB      | 4/15/01 | 20:1  |
| phase | drawn by | date    | scale |