

THIS IS A 2 PART FORM  
WRITE ON A FIRM SURFACE

CONSTRUCTION LENDING AGENCY

I hereby affirm under penalty of perjury that there is a construction lending agency for the performance of the work for which this permit is issued (Sec. 3097, Civ. Cl.)

Lenders Name \_\_\_\_\_  
Lenders Address \_\_\_\_\_

LICENSED CONTRACTORS DECLARATION

I hereby affirm under penalty of perjury that I am licensed under provisions of Chapter 9 (commencing with Section 7000) of Division 3 of the Business and Professions Code and my license is in full force and effect.

License Class B Lic Number 782556

Date 9-15-94 Contractor TO be determined by City  
(Signature) [Signature]

OWNER - BUILDER DECLARATION

I hereby affirm under penalty of perjury that I am exempt from the Contractors License Law for the following reason (Sec. 7031.5, Business and Professions Code: Any city or county which requires a permit to construct, alter, improve, demolish, or repair any structure, prior to its issuance, also requires the applicant for such permit to file a signed statement that he or she is licensed pursuant to the provisions of the Contractors License Law (Chapter 9 (commencing with Section 7000) of Division 8 of the Business and Professions Code) or that he or she is exempt therefrom and the basis for the alleged exemption. Any violation of Section 7031.5 by any applicant for a permit subjects the applicant to a civil penalty of not more than five hundred dollars (\$500.00):

I, as owner of the property, or my employees with wages as their sole compensation, will do the work and the structure is not intended or offered for sale (Sec. 7044, Business and Professions Code. The Contractors License Law does not apply to an owner of property who builds or improves thereon, and who does such work himself or herself or through his or her own employees, provided that such improvements are not intended or offered for sale. However, the building or improvement is sold within one year of completion, the owner/builder will have the burden of proving that he or she acted in good faith for the purpose of sale.

I, as owner of the property, am exclusively contracting with licensed contractors to construct the project (Sec. 7044, Business and Professions Code. The Contractors License Law does not apply to an owner of property who builds or improves thereon, and who contracts for such projects with a contractor(s) licensed pursuant to the Contractors License Law).

I am exempt under Sec. 7031.5 (B & P C) for this reason \_\_\_\_\_

Date 5/24/94 Signature [Signature]

In issuing this building permit the applicant represents, and the City relies on the representation of the applicant, that the applicant verified all measurements and locations shown on the application or accompanying drawings and that the improvement to be constructed does not violate any law or private agreement relating to prohibited boundaries for such improvement. This building permit does not authorize any illegal expansion of any improvement or the violation of any private agreement relating to location of improvement.

I certify that I have read the applicant's plan, that the information is correct, I agree to comply with all city and county ordinances and state laws relating to building construction and hereby authorize representative of this city to enter upon the abovementioned property for inspection purposes.

Date 5/24/94 Signature of Applicant [Signature]  
Date \_\_\_\_\_ Signature of Applicant's Agent \_\_\_\_\_

USE BLACK INK BALL POINT PEN — PRESS FIRMLY  
SIGN PERMIT APPLICATION

SITE ADDRESS

Parcel # 5424 8024 ELDER Creek Rd. S.W. CA 95824 SUITE 305

ASSESSOR PARCEL NO. 040-0064-019 PERMIT NO. 9905607

NAME OF APPLICANT \_\_\_\_\_ ADDRESS \_\_\_\_\_ ZIP CODE \_\_\_\_\_ PHONE NO. \_\_\_\_\_

LICENSED CONTRACTOR SOBANE LIBRIB & COMPANY ADDRESS 10370 JONES CT ZIP CODE 91730 PHONE NO. 909-941-6677

BUSINESS OWNER LA Palms CA ADDRESS 9 Center Pointe Dr, 3rd Fl, 90623 ZIP CODE 90623 PHONE NO. (714) 670-5300

Area Products Co. SIGN INFORMATION

- ATTACHED  INTERIOR / ELECT.  SINGLE FACED
- ILLUMINATED  NON-ILLUMINATED  BILLBOARD / SUBDIVISION
- INDIVIDUAL LETTERS  PAINTED ON BUILDING  LOGO
- METAL  POLE  DOUBLE FACED
- PLASTIC  MONUMENT  VINYL/GATOR FOAM
- WOODEN  PROJECTING  REFACE

SIGN COPY Remove and Replace B&D Fascia and sign.

CITY OF SACRAMENTO PERMIT SERVICES  
BUILDING INSPECTION DIVISION 264-7619

WORKER'S COMPENSATION DECLARATION

I hereby affirm under penalty of perjury one of the following declarations:

I have and will maintain a certificate of consent to sublease for workers' compensation as provided for by Section 3700 of the Labor Code for the performance of work for which the permit is issued.

I have and will maintain workers' compensation insurance as required by Section 3700 of the Labor Code for the performance of the work for which this permit is issued. My workers' compensation insurance carrier and policy number are:

Carrier STATE COMPENSATION INSURANCE  
Policy Number 022-98 WP1 0000243

This section need not be completed if the permit is for one hundred dollars (\$100) or less. I certify that in the performance of the work for which this permit is issued I shall not employ any person in the name of or as to become subject to the workers' compensation laws of California and agree that if I should become subject to the workers' compensation provisions of Section 3700 of the Labor Code I shall comply with those provisions.

Date 5/24/94 Applicant Signature [Signature]

WORKER'S COMPENSATION INSURANCE INFORMATION  
INSURANCE POLICY NUMBER \_\_\_\_\_  
INSURANCE CARRIER \_\_\_\_\_  
INSURANCE TYPE \_\_\_\_\_

THIS PERMIT SHALL EXPIRE BY LIMITATION IF WORK AUTHORIZED IS NOT COMMENCED WITHIN 180 DAYS.

<p>APPROVED BY: <u>[Signature]</u> DATE: _____</p> <p>APPROVED BY: <u>[Signature]</u> DATE: _____</p> <p>APPROVED BY: <u>[Signature]</u> DATE: _____</p>	<p>INSURANCE INFORMATION</p> <p>BUILDING INSPECTION: <u>[Signature]</u> DATE: <u>7-21-00</u></p> <p>ELECTRICAL INSPECTION: <u>[Signature]</u> DATE: _____</p> <p>PLUMBING INSPECTION: _____ DATE: _____</p> <p>OTHER: _____</p>	<p>APPROVED BY: <u>[Signature]</u> DATE: _____</p> <p>APPROVED BY: <u>[Signature]</u> DATE: _____</p> <p>APPROVED BY: <u>[Signature]</u> DATE: _____</p>	<p>INSURANCE INFORMATION</p> <p>BUILDING INSPECTION: <u>[Signature]</u> DATE: <u>7-21-00</u></p> <p>ELECTRICAL INSPECTION: <u>[Signature]</u> DATE: _____</p> <p>PLUMBING INSPECTION: _____ DATE: _____</p> <p>OTHER: _____</p>
<p>TOTAL FEES \$ _____</p>	<p>APPROVED BY: <u>[Signature]</u> DATE: _____</p> <p>APPROVED BY: <u>[Signature]</u> DATE: _____</p> <p>APPROVED BY: <u>[Signature]</u> DATE: _____</p>	<p>INSURANCE INFORMATION</p> <p>BUILDING INSPECTION: <u>[Signature]</u> DATE: <u>7-21-00</u></p> <p>ELECTRICAL INSPECTION: <u>[Signature]</u> DATE: _____</p> <p>PLUMBING INSPECTION: _____ DATE: _____</p> <p>OTHER: _____</p>	<p>APPROVED BY: <u>[Signature]</u> DATE: _____</p> <p>APPROVED BY: <u>[Signature]</u> DATE: _____</p> <p>APPROVED BY: <u>[Signature]</u> DATE: _____</p>

PLOT PLAN

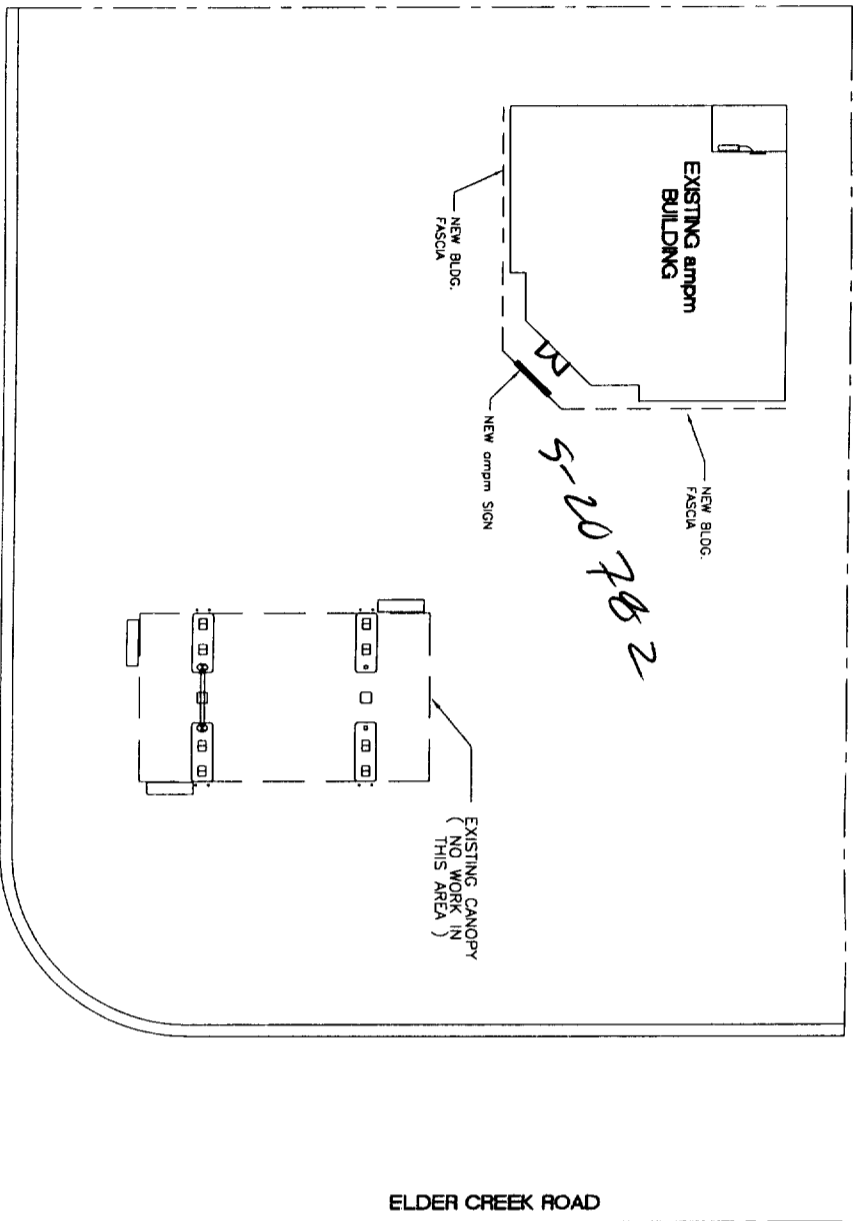

VICINITY MAP

PROJECT NOTES

ALL SIGN INSTALLATIONS ARE SUBJECT TO FIELD INSPECTIONS BY ARCO PRODUCTS COMPANY. FAX: 624

APN: 8024 Elder Creek Rd  
 Sacramento, CA 95824

CITY, STATE: Sacramento, CA 95824

CROSS STREETS: Power Inn Rd

BLDG SQ. FT: 2562 SQ. FT

OCCUPANCY: M

PROJECT USE: REIMAGING EXIST BLDG FAS

BLDG CODE 1994 UBC

PROJECT DESCRIPTION

2100 Elder Creek Rd, Sacramento, CA 95824  
 City of Sacramento City Code.

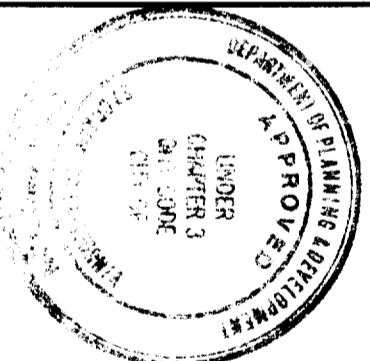

APPROVED PER 1993  
 NATIONAL ELECTRICAL CODE  
 AND CITY OF SACRAMENTO  
 AMENDMENTS:  
 6-2-99  
 ELECTRICAL DIVISION  
*Provide disconnect @ sign*

This set of plans and specifications must be reviewed by the City of Sacramento and approved by the City Engineer before any construction begins. The City Engineer's approval does not constitute a warranty of any kind. The City of Sacramento is not responsible for any errors or omissions on these plans and specifications. The City of Sacramento is not responsible for any delays or cancellations of any kind. The City of Sacramento is not responsible for any damages or injuries of any kind. The City of Sacramento is not responsible for any costs or expenses of any kind. The City of Sacramento is not responsible for any legal actions of any kind. The City of Sacramento is not responsible for any other matters of any kind.

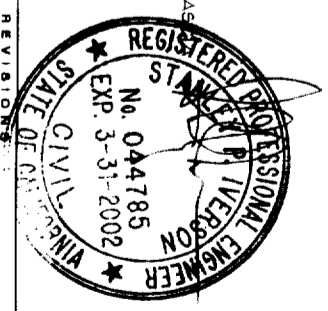

REV. NUMBER	INITIAL DATE	DATE	REVISIONS

Title Sheet 1 of 3	Reimaging Exist. Building 8024 Elder Creek Rd. Sacramento, CA. 95824 TAIT 087 DATE 05/10/99 PROJECT / LOCALITY 5424 DRAWN BY 1	 TAIT & ASSOCIATES INC. 2880 SUNRISE BLVD., SUITE 206 RANCHO CORDOVA, CALIFORNIA 95742 TEL. (916) 635-2444 TEL. (916) 635-2444 FAX. (916) 635-2606	ARCO Products Company Division of AtlanticRichfield Company Retail Marketing . Design & Engineering 4 Centerpointe Drive, 3rd Floor La Palma, CA 90623-1066 (714) 670-5900 
-----------------------	--	--	--



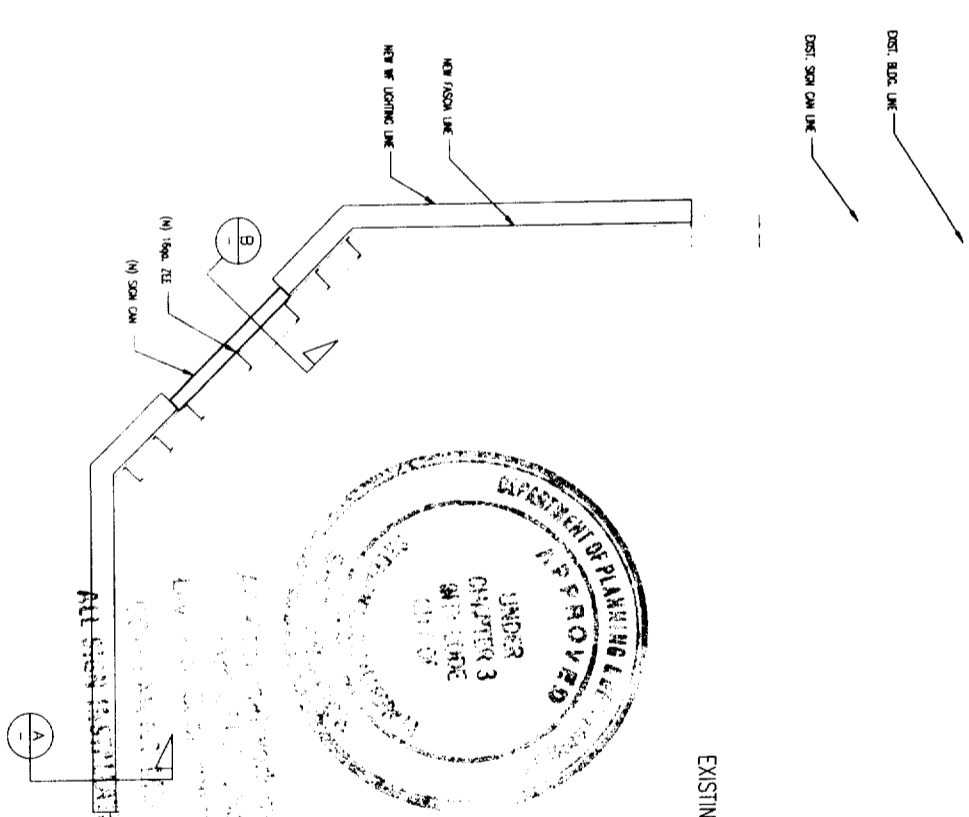
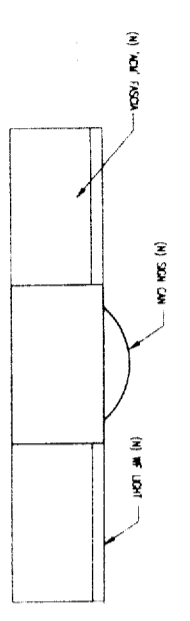
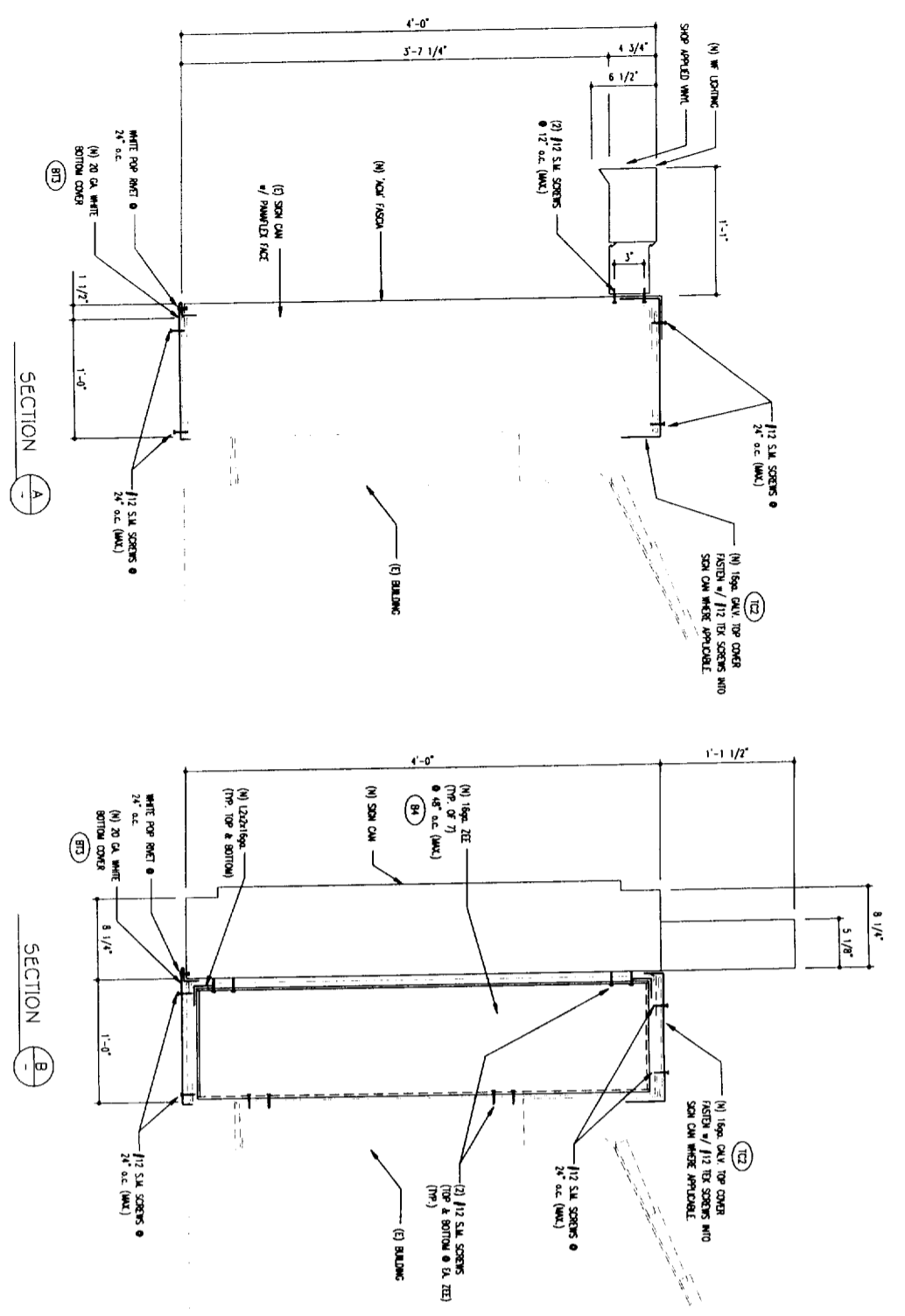

This set of plans and specifications must be kept on the job at all times and it is unlawful to make any changes or alterations from the original set of plans and specifications without the written consent of the Designer.



ARCC Products Company  
 Division of Atlantic Richfield Company  
 MISSION STYLE w/ 3'-0" FASCIA  
 LAYOUT and SECTION

NO.	DATE	REVISION	BY	APP'D.
1				
2				
3				
4				
5				
6				
7				
8				
9				
10				

SCALE: 1 1/2" = 1'-0" PARTIAL  
 DATE: 04/07/99  
 DRAWN BY: DM-1  
 CHECKED BY: [Signature]  
 TITLE: LAYOUT and SECTION  
 SHEET: 3 OF 3