

CITY OF SACRAMENTO

Permit No: 9805558

1231 I Street, Sacramento, CA 95814

Insp Area: 1

Site Address: 414 29TH ST SAC

Sub-Type: REM

Parcel No: 0030153012

Housing (Y/N): N

CONTRACTOR

LEHMKUL
8617 MIDFIELD WY
SAC CA 95826

OWNER

CALIFORNIA HOTEL & MOTEL ASSOCIATION
SACRAMENTO CA 95816

ARCHITECT

Nature of Work: INTERIOR REMODEL

CONSTRUCTION LENDING AGENCY: I hereby affirm under penalty of perjury that there is a construction lending agency for the performance of the work for which this permit is issued (Sec. 3097, Civ. C).

Lender's Name Lender's Address

LICENSED CONTRACTORS DECLARATION: I hereby affirm under penalty of perjury that I am licensed under provisions of Chapter 9 (commencing with section 7000) of Division 3 of the Business and Professions Code and my license is in full force and effect.

License Class B License Number 397112 Date 6-19-98 Contractor Signature [Signature]

OWNER-BUILDER DECLARATION: I hereby affirm under penalty of perjury that I am exempt from the contractors License Law for the following reason (Sec. 7031.5, Business and Professions Code; any city or county which requires a permit to construct, alter, improve, demolish, or repair any structure, prior to its issuance, also requires the applicant for such permit to file a signed statement that he or she is licensed pursuant to the provisions of the Contractors License Law (Chapter 9 (commencing with Section 7000) of Division 8 of the Business and Professions Code) or that he or she is exempt therefrom and the basis for the alleged exemption. Any violation of Section 7031.5 by any applicant for a permit subjects the applicant to a civil penalty of not more than five hundred dollars (\$500.00);

I, as a owner of the property, or my employees with wages as their sole compensation, will do the work, and the structure is not intended or offered for sale (Sec. 7044, Business and Professional Code: The Contractors License Law does not apply to an owner of property who builds or improves thereon, and who does such work himself or herself or through his/her own employees, provided that such improvements are not intended or offered for sale. If, however, the building or improvement is sold within one year of completion, the owner-builder will have the burden of proving that he/she did not build or improve for the purpose of sale.)

I, as owner of the property, am exclusively contracting with licensed contractors to construct the project (Sec. 7044, Business and Professions Code: The Contractors License Law does not apply to an owner of property who builds or improves thereon, and who contracts for such projects with a contractor(s) licensed pursuant to the Contractors License Law).

I am exempt under Sec. B & PC for this reason:

Date Owner Signature

IN ISSUING THIS BUILDING PERMIT, the applicant represents, and the city relies on the representation of the applicant, that the applicant verified all measurements and locations shown on the application or accompanying drawings and that the improvement to be constructed does not violate any law or private agreement relating to permissible or prohibited locations for such improvements. This building permit does not authorize any illegal location of any improvement or the violation of any private agreement relating to location of improvements.

I certify that I have read this application and state that all information is correct. I agree to comply with all city and county ordinances and state laws relating to building construction and hereby authorize representative(s) of this city to enter upon the abovementioned property for inspection purposes.

Date 6-19-98 Applicant/Agent Signature [Signature]

WORKER'S COMPENSATION DECLARATION: I hereby affirm under penalty of perjury one of the following declarations:

I have and will maintain a certificate of consent to self-insure for workers' compensation as provided for by Section 3700 of the Labor Code, for the performance of work for which the permit is issued.

I have and will maintain workers' compensation insurance, as required by Section 3700 of the Labor Code, for the performance of the work for which this permit is issued. My workers' compensation insurance carrier and policy number are:

Carrier No employees Policy Number

(This section need not be completed if the permit is for \$100 or less) I certify that in the performance of the work for which this permit is issued, I shall not employ any person in any manner so as to become subject to the workers' compensation laws of California and agree that if I should become subject to the workers' compensation provisions of Section 3700 of the Labor Code, I shall forthwith comply with those provisions.

Date 6-19-98 Applicant Signature [Signature]

WARNING: FAILURE TO SECURE WORKER'S COMPENSATION COVERAGE IS UNLAWFUL AND SHALL SUBJECT AN EMPLOYER TO CRIMINAL PENALTIES AND CIVIL FINES UP TO ONE HUNDRED THOUSAND DOLLARS (\$100,000) IN ADDITION TO THE COST OF COMPENSATION, DAMAGES AS PROVIDED FOR IN SECTION 3706 OF THE LABOR CODE, INTEREST AND ATTORNEY'S FEE.

THIS PERMIT SHALL EXPIRE BY LIMITATION IF WORK IS NOT COMMENCED WITHIN 180 DAYS.

**CITY OF SACRAMENTO  
APPLICATION FOR BUILDING PERMIT**

9805558

**DEVELOPMENT SERVICES DIVISION  
PERMIT SERVICES DIVISION**

1231 I Street, Rm. 200  
Sacramento, CA 95814 (916) 264-7619 FAX 264-7046

→ Applicant must complete ALL Unshaded areas ←

PC #	AREA #
------	--------

ADDRESS 414 29th Street Sacramento Suite       
PARCEL # 003-0153-12

<b>CONTACT</b> Name <u>Mike Lehmkuhl</u> Address <u>8617 Midfield Way Sacramento CA</u> Zip <u>95826</u> Phone <u>386-2225</u> FAX <u>386-0900</u>		<b>LICENSED CONTRACTOR</b> Lic No. # <u>397117</u> Name <u>Lehmkuhl &amp; Associates</u> Address <u>8617 Midfield Way Sacramento CA</u> Zip <u>95826</u> Phone <u>386-2225</u> FAX <u>386-0900</u>	
<b>ARCHITECT/ENGINEER</b> Name _____ Address _____ Zip _____ Phone _____ FAX _____		<b>OWNER/TENANT</b> Name <u>California Hotel Association</u> Address <u>414 29th Street Sacramento CA</u> Zip <u>95814</u> Phone _____ FAX _____	

→ Will the permittee have any employees on the jobsite?  Yes  No

→ If yes, WORKER'S COMPENSATION POLICY # \_\_\_\_\_ EXPIRATION DATE: \_\_\_\_\_

NAME OF INSURANCE COMPANY: \_\_\_\_\_

NATURE OF WORK IN DETAIL: Relocate Interior wall approx. 4' from existing location. Reuse existing Door & Hardware,

DBA: \_\_\_\_\_ VALUATION: \$4,000.00

FLOOD STATUS:				S.C.A.T.						
JOB DESCRIPTION		BLDG	SHEL	APT	TH ( )	REM ( )	SW	FIRE	ADD	OTH
INSP. DISCIPLINES			BLDG	MECH	PLUMB	ELEC	SITE		FIRE	
# Stories	1st flr Area	Total Area	Use Zone	Occp Group	Const type	Fire Req. Y/N		Fed Code	Vio. File	
						Spr	Alarm			
B	(L) 13	P	M	(E) 13	F	S		(D) 320	R	

COMMENTS: \_\_\_\_\_

REGIONAL SANITATION FEES?  Yes  No HEALTH DEPARTMENT?  Yes  No

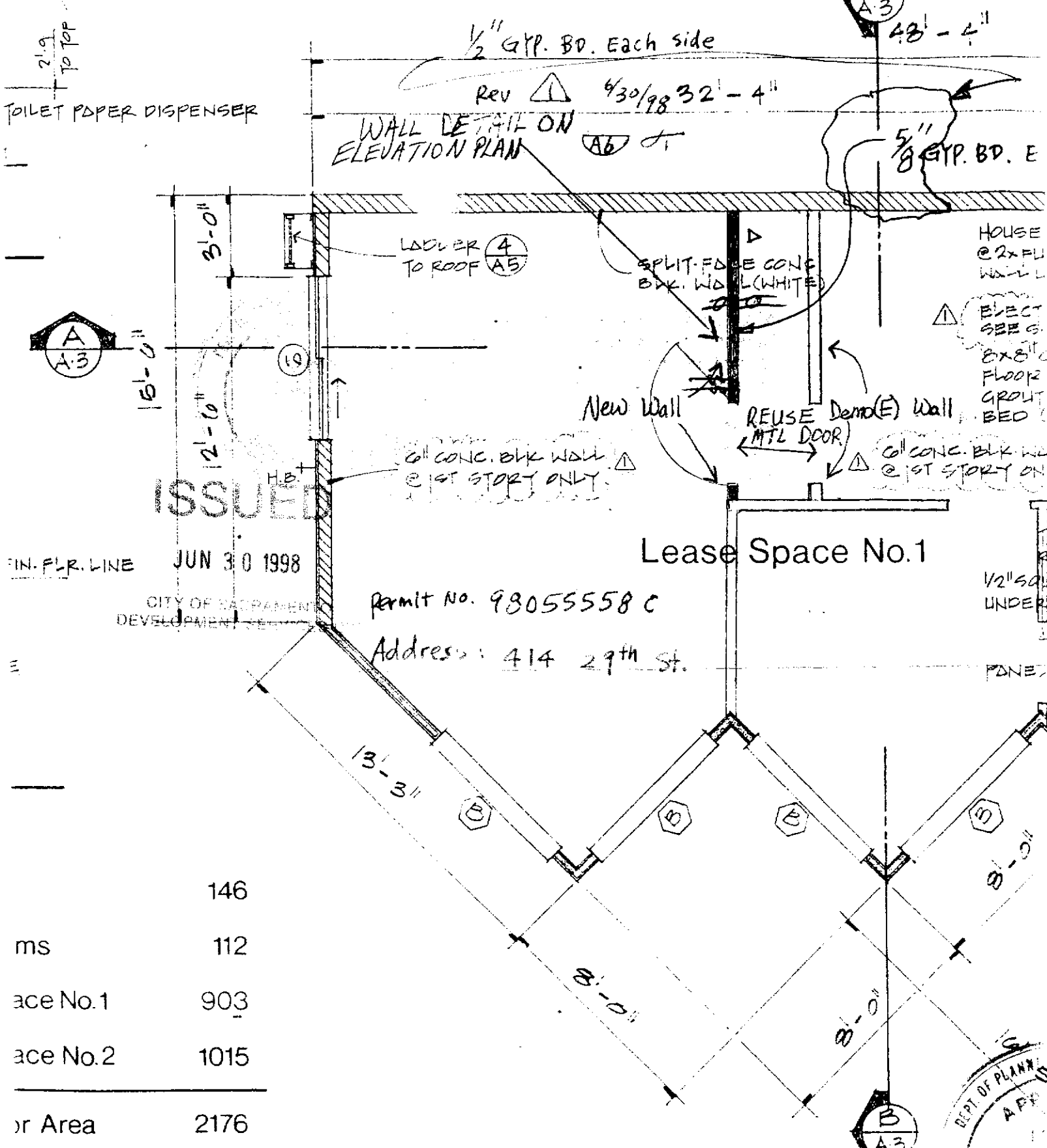

TOILET PAPER DISPENSER

1/2" GYP. BD. Each side

Rev  $\Delta$  4/30/98 32'-4"

WALL DETAIL ON ELEVATION PLAN

A3 48'-4"

5/8" GYP. BD. E

LADDER TO ROOF  $\Delta$  4 A5

SPLIT-FACE CONC. BLK. WALL (WHITE)

HOUSE @ 2xFL WALL

$\Delta$  ELECT SEE G. 8x8" FLOOR GROUT BED

New Wall

REUSE Demo(E) Wall (MTL DOOR)

all CONC. BLK WALL @ 1ST STORY ONLY  $\Delta$

all CONC. BLK WALL @ 1ST STORY ONLY  $\Delta$

ISSUED

Lease Space No.1

FIN. FLR. LINE JUN 30 1998

CITY OF SACRAMENTO DEVELOPMENT

Permit No. 9805558 C

Address: 414 29th St.

1/2" SOL UNDER

PANEL

146	
ms	112
Lease Space No.1	903
Lease Space No.2	1015
or Area	2176



# First Floor

1/4" = 1'-0"