



CITY OF SACRAMENTO

11

DEPARTMENT OF ENGINEERING
915 I STREET SACRAMENTO, CALIFORNIA 95814
CITY HALL ROOM 207 TELEPHONE (916) 449-5281

CITY MANAGER'S OFFICE
RECEIVED
MAY 21 1980

R. H. PARKER
CITY ENGINEER
J. F. VAROZZA
ASSISTANT CITY ENGINEER

May 20, 1980

City Council
Sacramento, California

APPROVED
BY THE CITY COUNCIL

Honorable Members in Session:

MAY 27 1980

SUBJECT: Revocable Encroachment Permit - E. Kevin O'Connor

OFFICE OF THE
CITY CLERK

SUMMARY

E. Kevin O'Connor has applied for a revocable encroachment permit for the purpose of replacing front sidewalk with exposed aggregate and inlaid brick. The City Engineer recommends that the permit be granted.

BACKGROUND

The area for which this request is being made consists of an area adjacent to City Address, 616 'S' Street. This area is 40' x 16' or 640 square feet.

RECOMMENDATION

The City Engineer recommends that the attached resolution be passed granting a revocable encroachment permit to E. Kevin O'Connor in the area and for the purpose outlined above.

Recommendation Approved:

Respectfully submitted,

Walter J. Slive
Walter J. Slive, City Manager

R. H. Parker
R. H. PARKER
City Engineer

RHP/mt

cc: Tim Sullivan, Bldg. Inspections

May 27, 1980
District No. 4

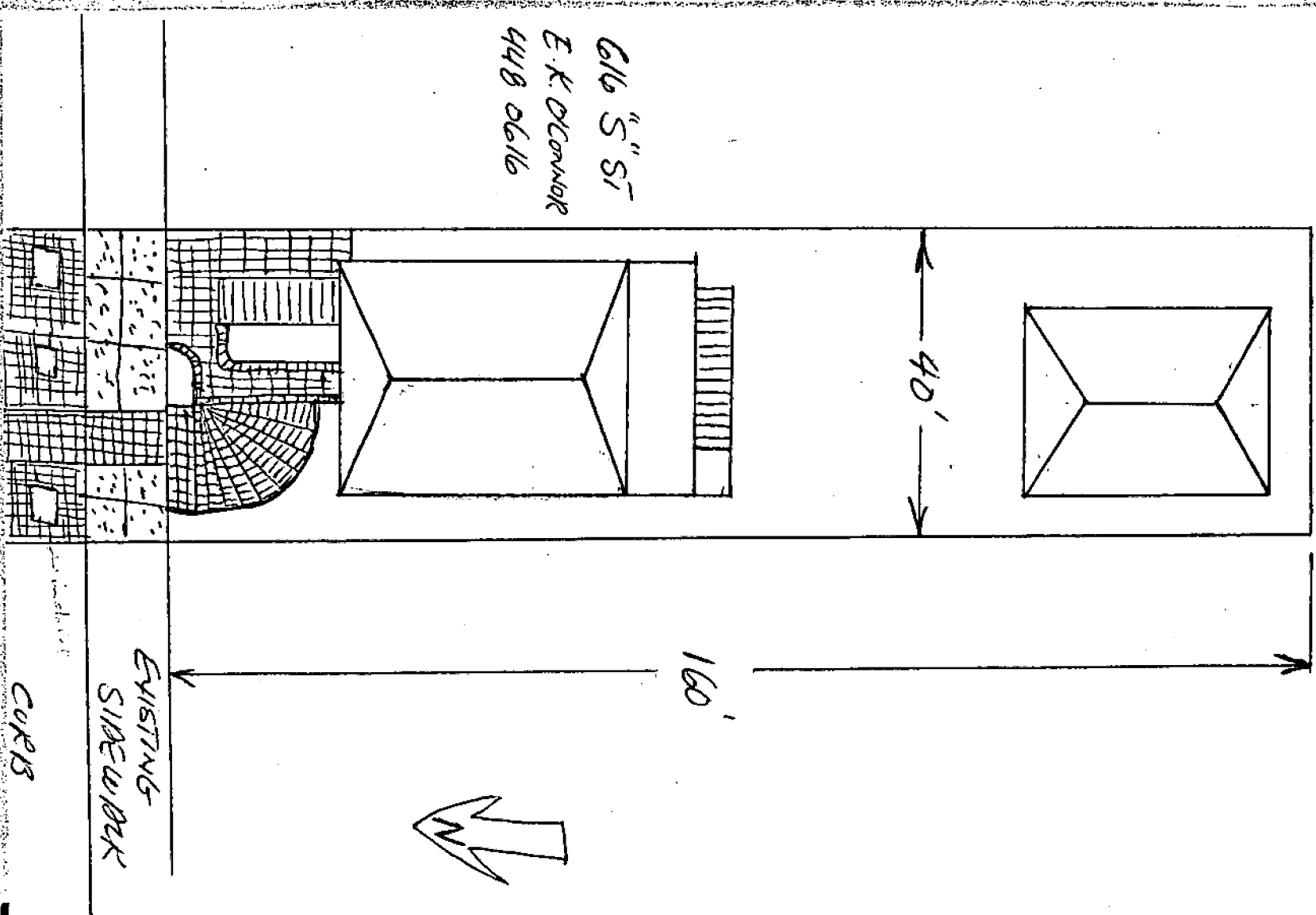
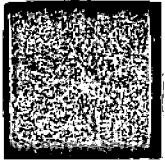
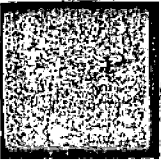

616 "S" ST
E. K. O'CONNOR
448 0616

40'

160'

EXISTING
SIDEWALK

CURB



RESOLUTION No. 80-319

Adopted by The Sacramento City Council on date of

MAY 22 1980

RESOLUTION GRANTING REVOCABLE ENCROACHMENT TO:

E. KEVIN O'CONNOR

BE IT RESOLVED BY THE COUNCIL OF THE CITY OF SACRAMENTO:

That a revocable encroachment permit for the purpose of
Replacing front sidewalk with exposed aggregate and inlaid brick.

is hereby granted to E. Kevin O'Connor, whose
address is as follows: 616 'S' Street, Sacramento, CA 95814.

The encroachment area is described as follows: An area adjacent to City Address, 616 'S' Street. An area 40' x 16' or 640 sq. ft. that fronts along 'S' Street.

This permit is granted subject to the "General Provisions - Revocable Encroachment Permit", which were adopted by the City Council in Resolution No. 77-611 dated October 4, 1977, and the hereinafter specified special conditions, if any. This permit shall be effective only after the applicant files with the Department of Finance of the City of Sacramento, the insurance certificates required by the General Provisions.

SPECIAL CONDITIONS

1. The permittee shall comply with all requirements of the City Building Inspections Division, the City Planning Department and the City Sign Ordinance.
2. The permittee is required to maintain, repair, and replace any sidewalk, brick or appurtant pieces of work which, in the opinion of the sidewalk inspector, cause concern for the Public Safety.
3. The Insurance Certificate required by the General Provisions is hereby waived.

ATTEST:

MAYOR

CITY CLERK

APPROVED
BY THE CITY COUNCIL

MAY 27 1980

OFFICE OF THE
CITY CLERK



CITY OF SACRAMENTO

OFFICE OF THE CITY CLERK

915 I STREET

CITY HALL ROOM 203

SACRAMENTO, CALIFORNIA 95814

TELEPHONE (916) 449-6428

LORRAINE MAGANA
CITY CLERK

June 2, 1980

E. Kevin O'Connor
616 S Street
Sacramento, CA 95818

Dear Mr. O'Connor:

On May 27, 1980, the City Council granted the following revocable permit in accordance with "General Provisions-Revocable Encroachment Permit" adopted by Council Resolution No. 77-611, which is attached.

Revocable permit is for the purpose of replacing front sidewalk with exposed aggregate and inlaid brick at 616 S Street.

This permit is now in full force and effect.

Sincerely,

Lorraine Magana
City Clerk

LM:1

Encl.

11