

CITY OF SACRAMENTO
1231 I Street, Sacramento, CA 95814

Permit No: 0013149

Insp Area: 1

Site Address: 3326 M ST SAC
Parcel No: 007-0222-003

Sub-Type: REM
Housing (Y/N): N

CONTRACTOR

OWNER
STURGESS BRYANT N
3326 M ST
SACRAMENTO CA 95816

ARCHITECT

Nature of Work: NEW STEM WALL & FOUNDATION, RE-FRAME SOUTH WALL, RE-FRAME
CEILING JOIST 1ST FLOOR ONLY
128 SQFT

CONSTRUCTION LENDING AGENCY : I hereby affirm under penalty of perjury that there is a construction lending agency for the performance of the work for which this permit is issued (Sec. 3097, Civ. C).

Lender's Name _____ Lender's Address _____

LICENSED CONTRACTORS DECLARATION: I hereby affirm under penalty of perjury that I am licensed under provisions of Chapter 9 (commencing with section 7000) of Division 3 of the Business and Professions Code and my license is in full force and effect.

License Class _____ License Number _____ Date _____ Contractor Signature _____

OWNER-BUILDER DECLARATION: I hereby affirm under penalty of perjury that I am exempt from the contractors License Law for the following reason (Sec. 7031.5, Business and Professions Code; any city or county which requires a permit to construct, alter, improve, demolish, or repair any structure, prior to its issuance, also requires the applicant for such permit to file a signed statement that he or she is licensed pursuant to the provisions of the Contractors License Law (Chapter 9 (commencing with Section 7000) of Division 8 of the Business and Professions Code) or that he or she is exempt therefrom and the basis for the alleged exemption. Any violation of Section 7031.5 by any applicant for a permit subjects the applicant to a civil penalty of not more than five hundred dollars (\$500.00);

I, as a owner of the property, or my employees with wages as their sole compensation, will do the work, and the structure is not intended or offered for sale (Sec. 7044, Business and Professional Code: The Contractors License Law does not apply to an owner of property who builds or improves thereon, and who does such work himself or herself or through his/her own employees, provided that such improvements are not intended or offered for sale. If, however, the building or improvement is sold within one year of completion, the owner-builder will have the burden of proving that he/she did not build or improve for the purpose of sale.)

I, as owner of the property, am exclusively contracting with licensed contractors to construct the project (Sec. 7044, Business and Professions Code: The Contractors License Law does not apply to an owner of property who builds or improves thereon, and who contracts for such projects with a contractor(s) licensed pursuant to the Contractors License Law).

I am exempt under Sec. _____ B & PC for this reason: _____

X Date 13 Nov 2006 Owner Signature _____

IN ISSUING THIS BUILDING PERMIT, the applicant represents, and the city relies on the representation of the applicant, that the applicant verified all measurements and locations shown on the application or accompanying drawings and that the improvement to be constructed does not violate any law or private agreement relating to permissible or prohibited locations for such improvements. This building permit does not authorize any illegal location of any improvement or the violation of any private agreement relating to location of improvements.

I certify that I have read this application and state that all information is correct. I agree to comply with all city and county ordinances and state laws relating to building construction and hereby authorize representative(s) of this city to enter upon the abovementioned property for inspection purposes.

X Date 13 Nov 2006 Applicant/Agent Signature _____

WORKER'S COMPENSATION DECLARATION: I hereby affirm under penalty of perjury one of the following declarations:

I have and will maintain a certificate of consent to self-insure for workers' compensation as provided for by Section 3700 of the Labor Code, for the performance of work for which the permit is issued.

I have and will maintain workers' compensation insurance, as required by Section 3700 of the Labor Code, for the performance of the work for which this permit is issued. My workers' compensation insurance carrier and policy number are:

Carrier _____ Policy Number _____ Exp Date _____

X ~~This section need not be completed if the permit is for \$100 or less~~ I certify that in the performance of the work for which this permit is issued, I shall not employ any person in any manner so as to become subject to the workers' compensation laws of California and agree that if I should become subject to the workers' compensation provisions of Section 3700 of the Labor Code, I shall forthwith comply with those provisions.

X Date 13 Nov 2006 Applicant Signature _____

WARNING: FAILURE TO SECURE WORKER'S COMPENSATION COVERAGE IS UNLAWFUL AND SHALL SUBJECT AN EMPLOYER TO CRIMINAL PENALTIES AND CIVIL FINES UP TO ONE HUNDRED THOUSAND DOLLARS (\$100,000) IN ADDITION TO THE COST OF COMPENSATION, DAMAGES AS PROVIDED FOR IN SECTION 3706 OF THE LABOR CODE, INTEREST AND ATTORNEY'S FEE.

THIS PERMIT SHALL EXPIRE BY LIMITATION IF WORK IS NOT COMMENCED WITHIN 180 DAYS.

APPLICATION FOR COMMERCIAL BUILDING PERMIT

CITY OF SACRAMENTO
 DEVELOPMENT SERVICES DIVISION
 PERMIT SERVICES SECTION
 1231 I Street, Rm. 200
 Sacramento, CA 95814 (916) 264-7619 FAX 264-7046

ACTIVITY # <u>0013149</u>	Insp. Area <u>1K</u>
---------------------------	----------------------

Applicant MUST complete ALL Unshaded areas

ADDRESS 3326 M STREET Suite _____
 PARCEL # 007-0222-003

<p style="text-align: center;">→ CONTACT</p> Name <u>BRYANT N SOURLESS</u> Street Address <u>3326 M ST</u> City/State/Zip <u>SACRAMENTO CA</u> Phone <u>916 443 3176</u> FAX _____ E-mail: _____	<p style="text-align: center;">LICENSED CONTRACTOR Lic No. # _____</p> Name _____ Address _____ City/State/Zip _____ Phone _____ FAX _____ E-mail: _____
<p style="text-align: center;">ARCHITECT/ENGINEER</p> Name _____ Address _____ City/State/Zip _____ Phone _____ FAX _____ E-mail: _____	<p style="text-align: center;">→ OWNER</p> Name <u>BRYANT N. SOURLESS</u> Address <u>3326 M. ST.</u> City/State/Zip <u>SACRAMENTO CA</u> Phone <u>916 443 3176</u> FAX _____ E-mail: _____

→ Will permittee have any employees on the jobsite? No Yes → INSURANCE CO: _____
 → WORKER'S COMPENSATION POLICY # _____ EXPIRATION DATE: _____

NATURE OF WORK IN DETAIL: 1/2 in. stem wall + FOUNDATION; PREPARE SOUTH WALL, + REFRAME ceiling joist 1st fl only

OCCUPANT/TENANT: _____ VALUATION: \$ _____

FLOOD STATUS: <u>NA</u>			S.C.A.T.							
JOB DESCRIPTION		BLDG	SHELL	APT	TI()	REM(✓)	SW	FIRE	ADD	OTH
INSPECTION DISCIPLINES			BLDG	MECH	PLUMB	ELEC	SITE	FIRE		
# Stories	1st fl Area.	Total Area	Use Zone	Occp Group	Const type	Fire Req. Y/N	Fed Code	Vio. File		
		<u>1204</u>		<u>R-3</u>	<u>✓</u>	SPR ALARM	<u>1A</u>	[H]	[Quad]	
<u>B</u>	<u>L</u>	P	M	E	F	S	D	PW	UTIL	

COMMENTS: _____

REGIONAL SANITATION FEES? Yes No HEALTH DEPARTMENT? Yes No

WATER FLOW TEST FOR NEW BUILDINGS OR ADDITIONS? Provided Faxed

OWNER-BUILDER VERIFICATION

ATTENTION PROPERTY OWNERS

An owner-builder building permit has been applied for in your name and bearing your signature.

Please complete and return this information in the envelope provided at your earliest opportunity to avoid unnecessary delay in processing and issuing your building permit. No building permit will be issued until this verification is received.

1. I personally plan to provide the major labor and materials for construction of the proposed Improvement (yes or no) _____
2. I (have / have not) _____ signed an application for A building permit for the proposed work.
3. I have contracted with the following person (firm) to provide the proposed construction:

Name _____ Address _____

City _____ Telephone _____

Contractors License No. _____

4. I plan to provide portions of the work, but I have hired the following person to coordinate, Supervise, and provide the major work.

Name _____ Address _____

City _____ Telephone _____

Contractors License No. _____

5. I will provide some of the work but I have contracted (hired) the following to provide the Work indicated:

Name	Address	Phone	Type of work
------	---------	-------	--------------

X Signed _____

Job Address 3320 N ST X DATE 3 Nov 2000

Permit No: 0013149

To 332D

"M" ST.

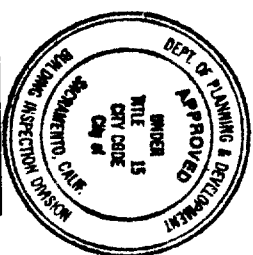

This set of plans and specifications must be kept on the job at all times and it is unlawful to make any changes or alterations from the same without written permission from the Building Inspection Division.

The approval of this plan and specification SHALL NOT be held to permit or approve the violation of any City Ordinance or State Law.

SUBJECT TO FIELD APPROVAL JR 11/13/00

NOV 01 2000

CITY OF SACRAMENTO PERMIT ASSISTANCE

RECEIVED

To 34D

ALLEY

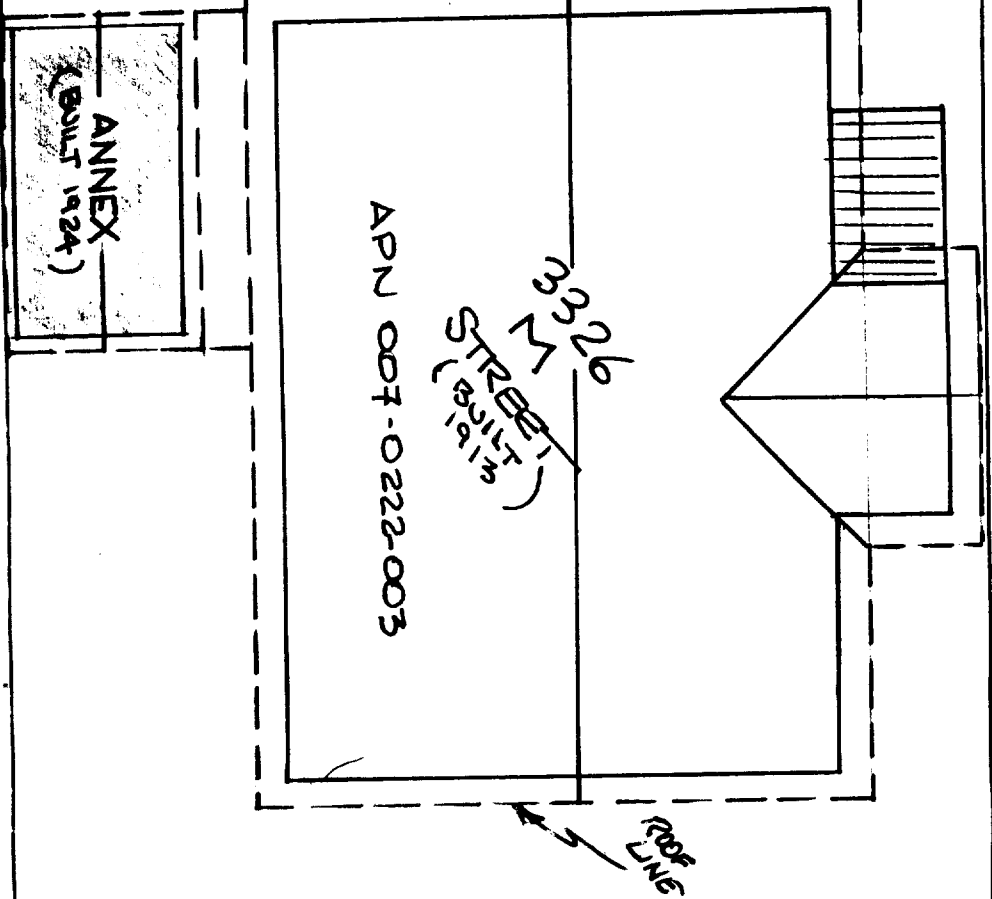

SCALE

SITEMAP
3326 M ST

ISSUED

BN STURGES
916 443 3176

NOV 13 2000

Sacramento Building Division

SHEET # 1

NOV 01 2000

RECEIVED

HAIN HOUSE NORTH

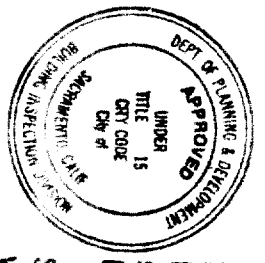
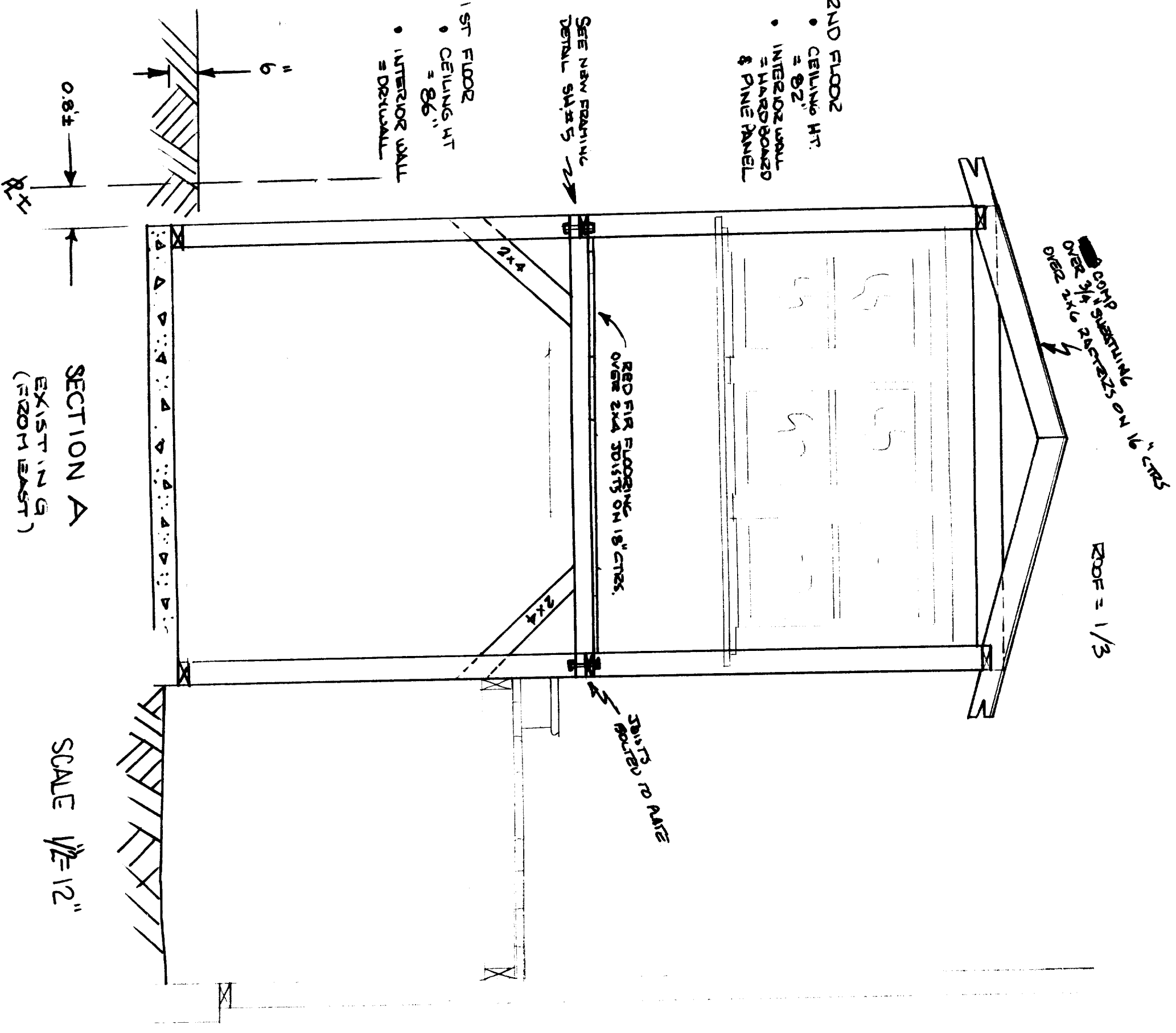

ISSUED

NOV 15 2000

Sacramento Building Division

This set of plans and specifications must be kept on the job at all times and it is unlawful to make any changes or alterations from the same without written permission from the Building Inspection Division.

The approval of this plan and specification SHALL NOT be held to permit or approve the violation of any City Ordinance or State Law.

3326 1/4" ST
BN STU22685
916 4433174
SHEET # 3

CITY OF SACRAMENTO
PERMIT ASSISTANCE

NOV 01 2000

RECEIVED

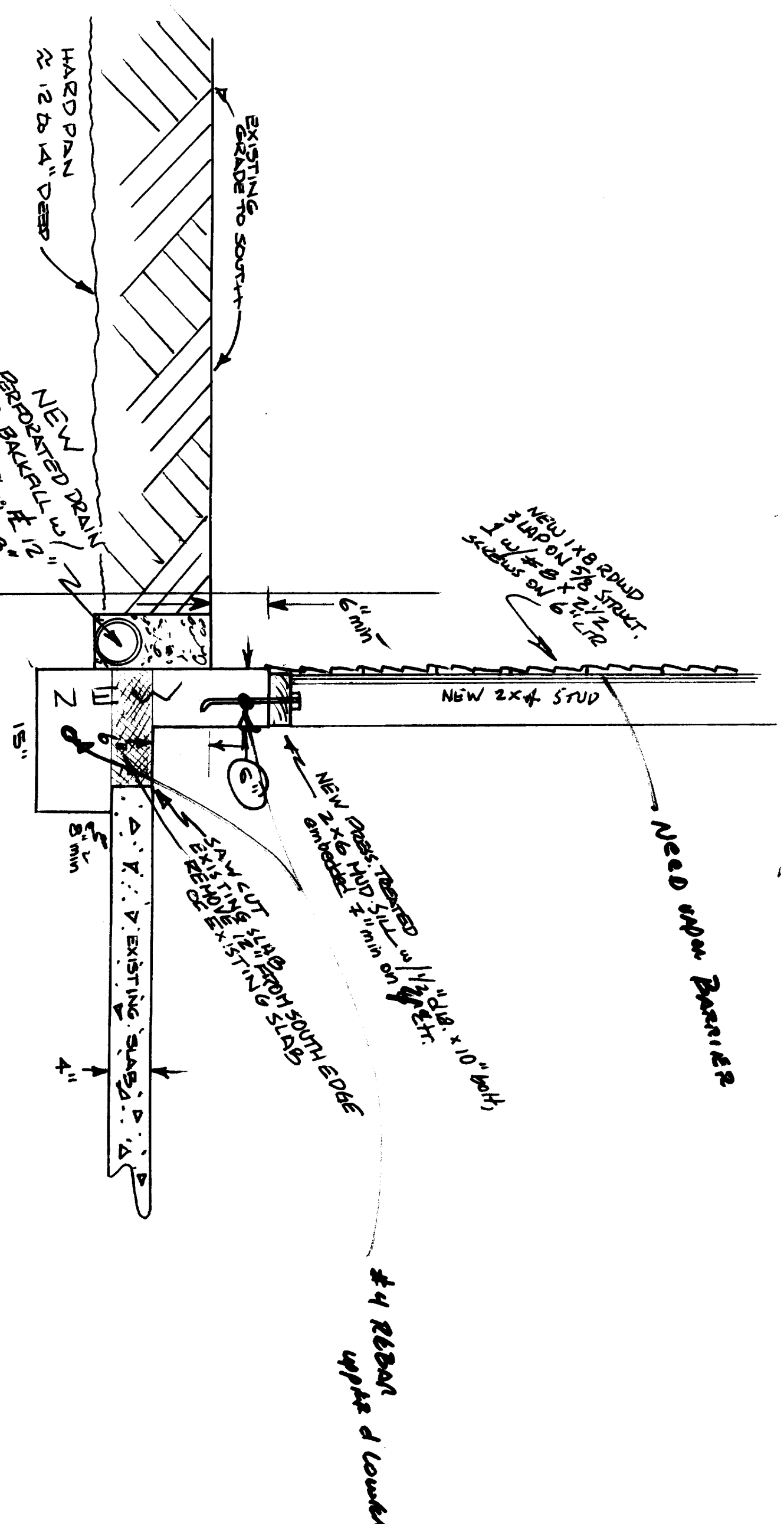

NEW LOUVER LEVEL
SOUTH WALL
FOUNDATION & STEM WALL
DETAIL
SCALE 1" = 12"

3326 N. STREET

SHEET # 4

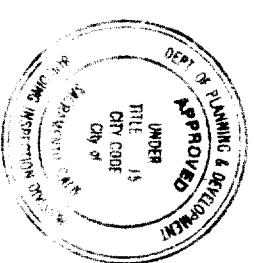

ISSUED

NOV 13 2000

Sacramento Building Division

This set of plans and specifications must be kept on the job at all times and it is unlawful to make any changes or alterations from the same without written permission from the Building Inspection Division.
The approval of this plan and specification SHALL NOT be held to permit or approve the violation of any City Ordinance or State Law.

ISSUED

NOV 15 2000

Sacramento Building Division

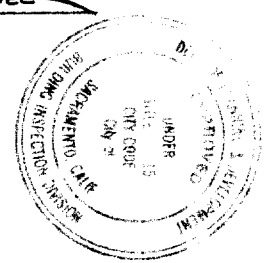

This set of plans and specifications must be kept on the job at all times and it is unlawful to make any changes or alterations from the same without written permission from the Building Inspection Division. The approval of this plan and specification SHALL NOT be held to permit or approve the violation of any City Ordinance or State Law.

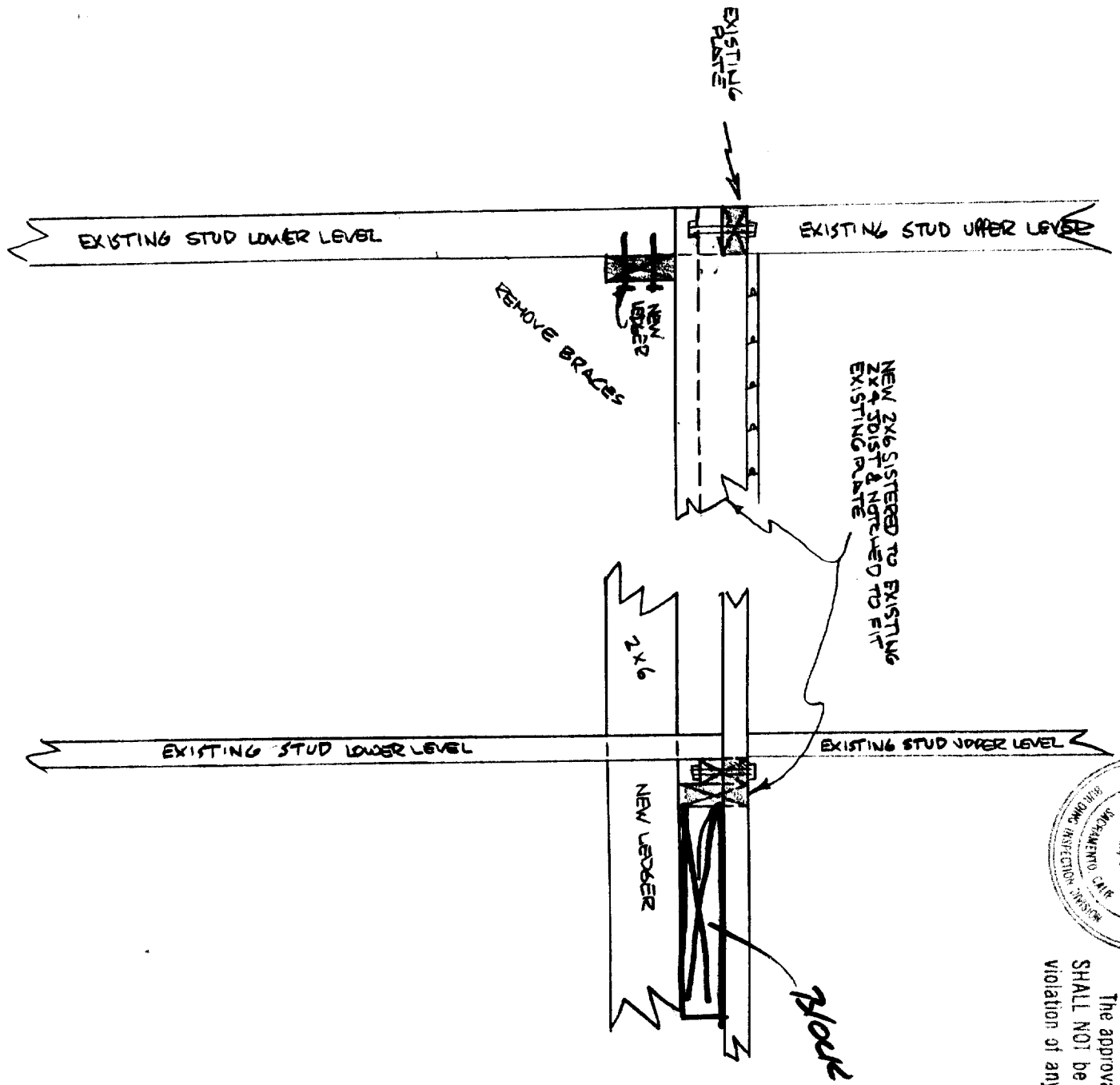

NORTH ANNEX WALL
FRAMING DETAIL

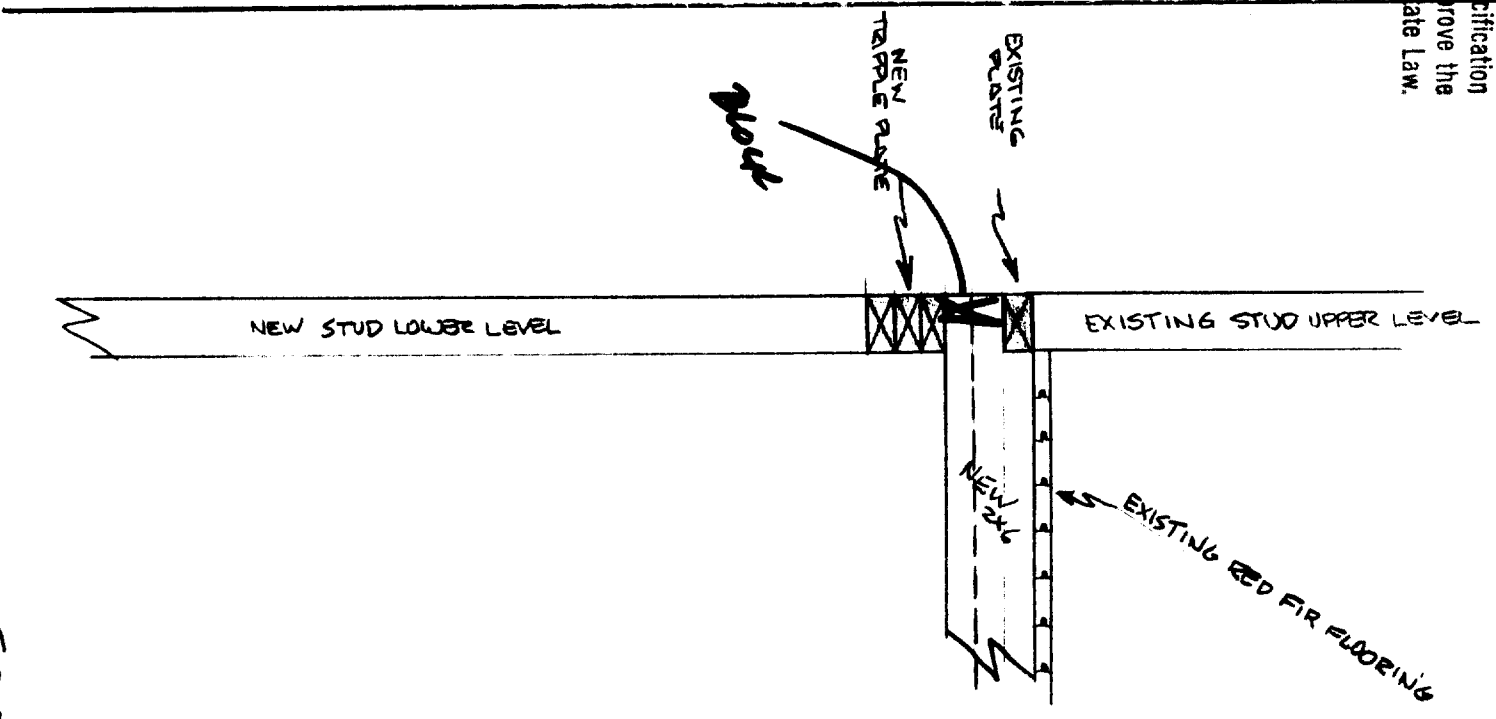

SOUTH ANNEX WALL
FRAMING DETAIL

NOTES
1. FILLER BLOCK
WEDGED STUD
PLATES

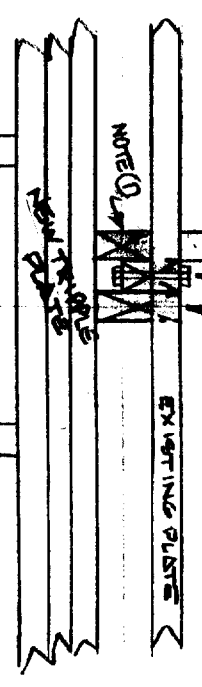

EXISTING 2x4 JOIST ON 18" CTR
NEW 2x6 SISTERED TO EXISTING JOIST
NOTCHED TO FIT EXISTING PLATE

CLOSEST STUD
≥ 8" DISTANT

CITY OF SACRAMENTO
PERMIT ASSISTANT

NOV 11 2000

RECEIVED

3326 M STREET
ANNEX
SCALE 1" = 12"

SHEET # 5

NOV 01 2000

RECEIVED

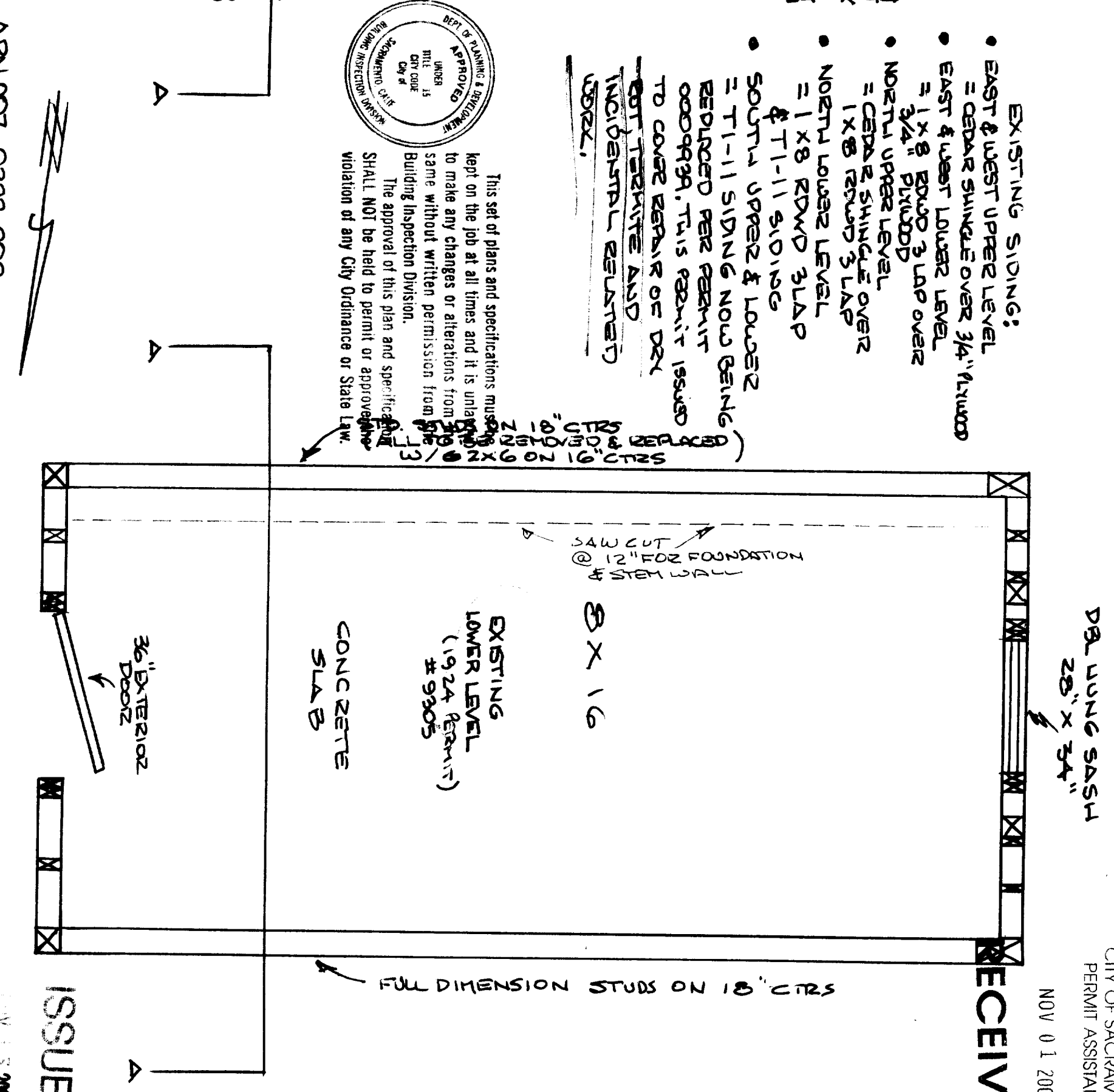
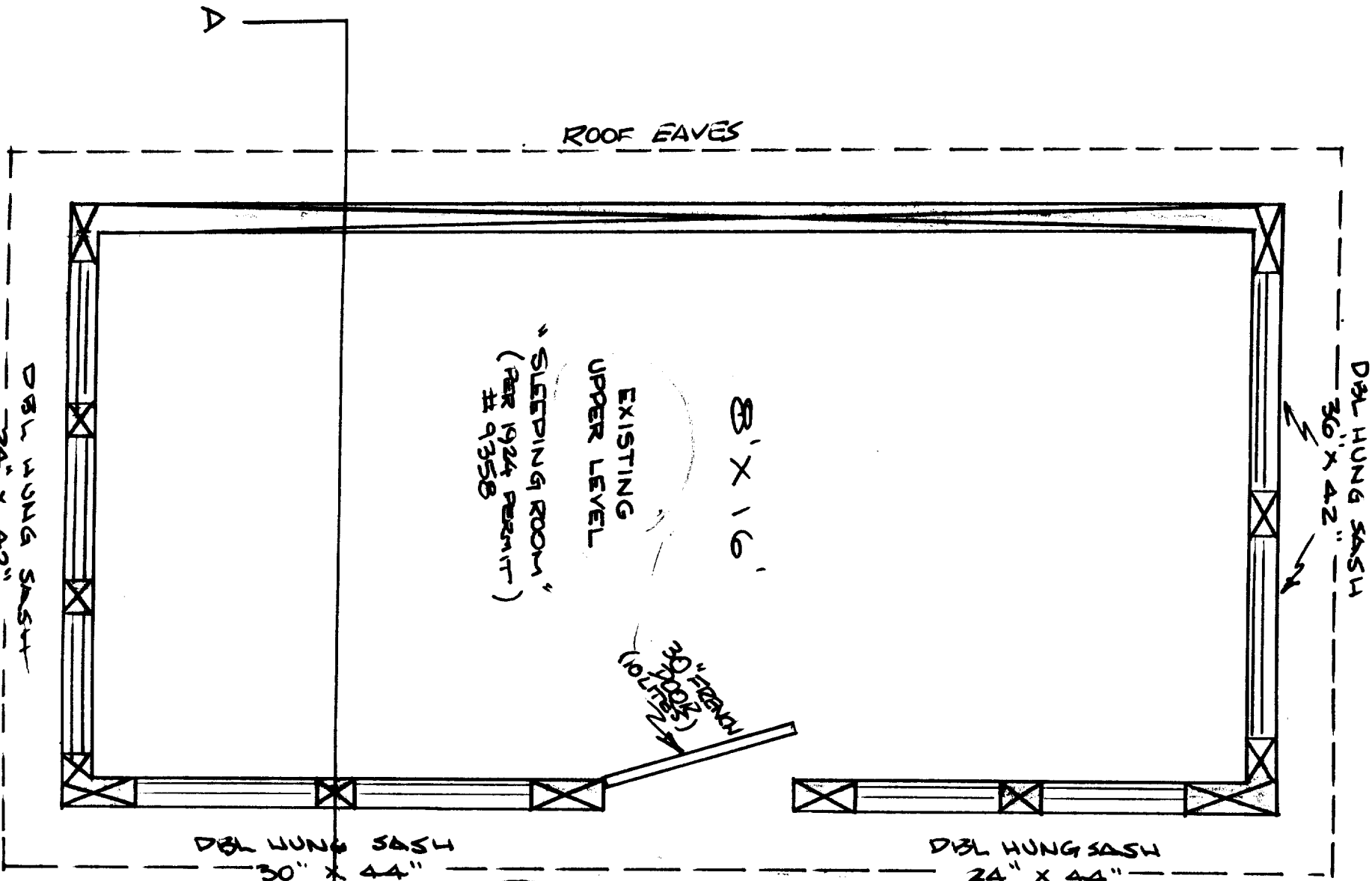

- EXISTING SIDING:**
- EAST & WEST UPPER LEVEL = CEDAR SHINGLE OVER 3/4" PLYWOOD
 - EAST & WEST LOWER LEVEL = 1 X 8 PLYWOOD 3 LAP OVER 3/4" PLYWOOD
 - NORTH UPPER LEVEL = CEDAR SHINGLE OVER 1 X 8 PLYWOOD 3 LAP
 - NORTH LOWER LEVEL = 1 X 8 PLYWOOD 3 LAP
 - SOUTH UPPER & LOWER = T1-11 SIDING NOW BEING REDUCED PER PERMIT 000999A. THIS PERMIT ISSUED TO COVER REPAIR OF DAY GUT TERRACE AND INCIDENTAL REINSTATE WORK.

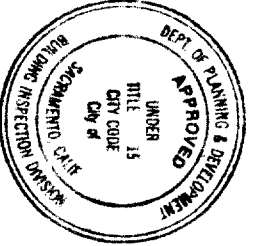

This set of plans and specifications must be kept on the job at all times and it is unlawful to make any changes or alterations from the same without written permission from the Building Inspection Division.
The approval of this plan and specification SHALL NOT be held to permit or approve any violation of any City Ordinance or State Law.

APN 007-0222-003
3326 "M" STREET
ANNEX
SCALE 1/2" = 1 FT.

SHEET #2

ISSUED