

CITY OF SACRAMENTO

1231 I Street, Sacramento, CA 95814

Permit No: 9808658

Insp Area: 4

Site Address: 2640 BAYBRIDGE CT SAC

Parcel No: 2740460008

LOT 90/HERITAGE PLACE

Sub-Type: NSFR

Housing (Y/N): N

CONTRACTOR

EPICK INC.
1263 THE ESPLANADE
CHICO, CA 95926

OWNER

EPICK HOMES
1263 THE ESPLANADE
CHICO CA 95926

ARCHITECT

Nature of Work: NEW HOME, MP1710, 6 ROOMS, (1710B-R)

CONSTRUCTION LENDING AGENCY : I hereby affirm under penalty of perjury that there is a construction lending agency for the performance of the work for which this permit is issued (Sec. 3097, Civ. C).

Lender's Name _____ Lender's Address _____

LICENSED CONTRACTORS DECLARATION: I hereby affirm under penalty of perjury that I am licensed under provisions of Chapter 9 (commencing with section 7000) of Division 3 of the Business and Professions Code and my license is in full force and effect.

License Class B License Number 663708 Date 9/21/98 Contractor Signature [Signature]

OWNER-BUILDER DECLARATION: I hereby affirm under penalty of perjury that I am exempt from the contractors License Law for the following reason (Sec. 7031.5, Business and Professions Code; any city or county which requires a permit to construct, alter, improve, demolish, or repair any structure, prior to its issuance, also requires the applicant for such permit to file a signed statement that he or she is licensed pursuant to the provisions of the Contractors License Law (Chapter 9 (commencing with Section 7000) of Division 8 of the Business and Professions Code) or that he or she is exempt therefrom and the basis for the alleged exemption. Any violation of Section 7031.5 by any applicant for a permit subjects the applicant to a civil penalty of not more than five hundred dollars (\$500.00);

____ I, as a owner of the property, or my employees with wages as their sole compensation, will do the work, and the structure is not intended or offered for sale (Sec. 7044, Business and Professional Code: The Contractors License Law does not apply to an owner of property who builds or improves thereon, and who does such work himself or herself or through his/her own employees, provided that such improvements are not intended or offered for sale. If, however, the building or improvement is sold within one year of completion, the owner-builder will have the burden of proving that he/she did not build or improve for the purpose of sale.)

____ I, as owner of the property, am exclusively contracting with licensed contractors to construct the project (Sec. 7044, Business and Professions Code: The Contractors License Law does not apply to an owner of property who builds or improves thereon, and who contracts for such projects with a contractor(s) licensed pursuant to the Contractors License Law).

____ I am exempt under Sec. _____ B & PC for this reason: _____

Date _____ Owner Signature _____

IN ISSUING THIS BUILDING PERMIT, the applicant represents, and the city relies on the representation of the applicant, that the applicant verified all measurements and locations shown on the application or accompanying drawings and that the improvement to be constructed does not violate any law or private agreement relating to permissible or prohibited locations for such improvements. This building permit does not authorize any illegal location of any improvement or the violation of any private agreement relating to location of improvements.

I certify that I have read this application and state that all information is correct. I agree to comply with all city and county ordinances and state laws relating to building construction and hereby authorize representative(s) of this city to enter upon the abovementioned property for inspection purposes.

Date 9/21/98 Applicant/Agent Signature [Signature]

WORKER'S COMPENSATION DECLARATION: I hereby affirm under penalty of perjury one of the following declarations:

____ I have and will maintain a certificate of consent to self-insure for workers' compensation as provided for by Section 3700 of the Labor Code, for the performance of work for which the permit is issued.

____ I have and will maintain workers' compensation insurance, as required by Section 3700 of the Labor Code, for the performance of the work for which this permit is issued. My workers' compensation insurance carrier and policy number are:

Carrier State Compensation Insurance Fund Policy Number 1442812-97

____ (This section need not be completed if the permit is for \$100 or less) I certify that in the performance of the work for which this permit is issued, I shall not employ any person in any manner so as to become subject to the workers' compensation laws of California and agree that if I should become subject to the workers' compensation provisions of Section 3700 of the Labor Code, I shall forthwith comply with those provisions.

Date 9/21/98 Applicant Signature [Signature]

WARNING: FAILURE TO SECURE WORKER'S COMPENSATION COVERAGE IS UNLAWFUL AND SHALL SUBJECT AN EMPLOYER TO CRIMINAL PENALTIES AND CIVIL FINES UP TO ONE HUNDRED THOUSAND DOLLARS (\$100,000) IN ADDITION TO THE COST OF COMPENSATION, DAMAGES AS PROVIDED FOR IN SECTION 3706 OF THE LABOR CODE, INTEREST AND ATTORNEY'S FEE.

THIS PERMIT SHALL EXPIRE BY LIMITATION IF WORK IS NOT COMMENCED WITHIN 180 DAYS.

COUNTY SANITATION DISTRICT NO. 1
 SACRAMENTO REGIONAL COUNTY SANITATION DISTRICT
SEWER IMPACT FEE
 PERMIT AND CALCULATION SHEET

APPLICATION NO:

BLDG PERMIT NO:

GENERAL INFORMATION

THIS PERMIT GOOD ONLY WHEN
 VALIDATED BY THE CASHIER

25671 CFP1198

DEPT 26 GENERATOR \$1,796.00
 FROM 07/24/98 TO 11/98
 RECEIPT 05380 034 \$1,796.00

THIS PERMIT TO CONNECT EXPIRES
 ONE YEAR FROM DATE OF ISSUANCE

FEE CALCULATION

BUILDING USE

INSPECTION	RESIDENTIAL	SF	MF	UNITS
CSD-1			<input type="checkbox"/>	
SRCSD			<input type="checkbox"/>	
CONSTRUCTION				
IN-LIEU				
TOTAL FEE				2796--

APN: 274-0440-008

DESCRIPTION/Heritage Preserve Unit 2 LOT: 90
 SUBDIVISION Riverside

PROPERTY ADDRESS 26410 Baybridge Ct

OWNER Eric & Homes

MAILING ADDRESS 1263 The Esplanade Suite C

CITY-STATE-ZIP Chico, CA 95926 PHONE (530) 541-4757

ADDITIONAL FEES MAY BE DUE IF CHANGES IN USE INCREASE SEWER IMPACT.

APPLICANT SIGNATURE

CONSOLIDATED UTILITY BILLING USE ONLY

ACCT _____ INPUT _____ START _____
 BILLING COPY



**INSULATION CONTRACTORS
ASSOCIATION
OF AMERICA**



51399

1321 DUKE STREET, SUITE 303 • ALEXANDRIA, VA 22314 • (703) 739-0356

THIS IS TO CERTIFY THAT INSULATION HAS BEEN INSTALLED IN CONFORMANCE WITH CURRENT ENERGY REGULATIONS CALIFORNIA ADMINISTRATIVE CODE, TITLE 24, STATE OF CALIFORNIA, IN THE BUILDING LOCATED AT:

STREET 2640 Baybridge LOT # _____ TRACT # _____
CITY LA JOLLA

EXTERIOR WALLS:

MANUFACTURER _____ THICKNESS/TYPE 1 1/2 R- VALUE 13

CEILINGS:

BATTS: _____ THICKNESS/TYPE _____ R- VALUE 38

BLOWN IN: _____ MINIMUM THICKNESS _____ R- VALUE 38

MANUFACTURER _____ THICKNESS _____ R- VALUE _____

SQUARE FOOTAGE COVERED _____ NUMBER OF BAGS USED _____ R- VALUE _____

FLOORS: _____ THICKNESS/TYPE _____ R- VALUE _____

MANUFACTURER _____ THICKNESS/TYPE _____ R- VALUE _____

SLAB ON GRADE: _____ THICKNESS/TYPE _____ R- VALUE _____

MANUFACTURER _____ THICKNESS/TYPE _____ R- VALUE _____

WIDTH OF INSULATION _____ INCHES

FOUNDATION WALLS: _____ THICKNESS/TYPE _____ R- VALUE _____

GENERAL CONTRACTOR _____

CALIFORNIA CONTRACTORS LICENSE # _____ DATE _____

CALIFORNIA CONTRACTORS LICENSE #263784

SIGNATURE _____ TITLE _____
DATE 3/29/98

INSULATION CONTRACTOR **ARCADE INSULATION**

NATOMAS UNIFIED SCHOOL DISTRICT

1515 Sports Drive, #1 • Sacramento, CA 95834
Phone 916/641-3300 • Fax 916/928-1629

CERTIFICATION OF COMPLIANCE

SCHOOL DISTRICT DEVELOPMENT FEES

PART I: TO BE COMPLETED BY APPLICANT	
PROPERTY OWNER'S NAME	Epick Homes #1 LLC
OWNER'S ADDRESS	1263 The Esplanade Suite C Chico, Ca 95970
PROJECT ADDRESS	2640 Bayland Ct. lot 90
PARCEL NUMBER	274-0460-008
SUBDIVISION NAME	Diversgate
NUMBER OF UNITS	173
PRINT APPLICANT'S NAME	Jeff Witzelberger
TITLE OF APPLICANT	Pres. Supt.
DATE	9/11/98
TELEPHONE NUMBER	(530) 891-4757
PART II: TO BE COMPLETED BY BUILDING DEPARTMENT	
PLAN IDENTIFICATION NUMBER	
BUILDING TYPE (CHECK ONE)	
<input checked="" type="checkbox"/> RESIDENTIAL	<input type="checkbox"/> APARTMENT/CONDOMINIUM
	<input type="checkbox"/> COMMERCIAL/INDUSTRIAL
SQUARE FEET OF CHARGEABLE BUILDING AREA	
SIGNATURE	<i>[Signature]</i>
TITLE	
DATE	
PART III: TO BE COMPLETED BY NATOMAS UNIFIED SCHOOL DISTRICT	
DISTRICT CERTIFICATION NUMBER	
FEES COLLECTED	
RESIDENTIAL	1710 Sq. Ft. X \$ 1.93 = \$ 3300.30
APARTMENT/CONDOMINIUM	Sq. Ft. X \$ = \$
COMMERCIAL/INDUSTRIAL	Sq. Ft. X \$ = \$

This certification covers only the amount of square footage indicated above. Any additions or corrections to the square footage for this project will require an amendment to the Certificate of Compliance.

As the authorized school district official, I hereby certify that the requirements of Government Code Section 65995 have been complied with by the above signed applicant.

AUTHORIZED SCHOOL DISTRICT OFFICIAL:

SIGNATURE: *[Signature]*

TITLE: _____ DATE: 9/11/98

WHITE - SCHOOL DISTRICT

YELLOW - SCHOOL DISTRICT

PINK - BUILDING DEPARTMENT

GOLD - APPLICANT

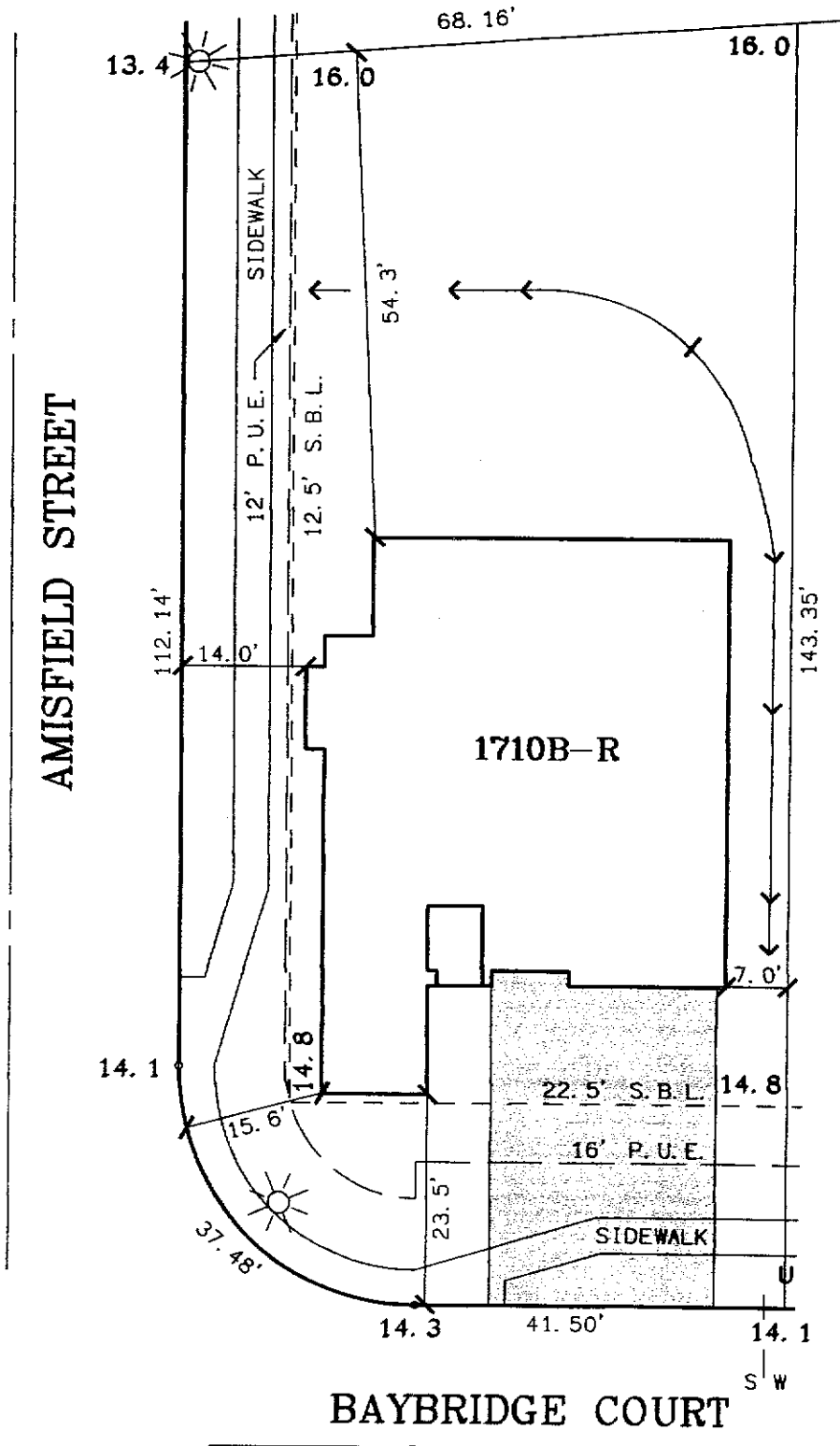

LOT AREA: 9,437.0 SQ.FT.

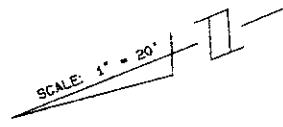

A. P. N. :
 ADDRESS : 2640 BAYBRIDGE COURT

9808658

APPROVED BY _____

The Spink Corporation

HERITAGE PLACE

HERITAGE PLACE

2590 VENTURE OAKS WAY
 SACRAMENTO, CA. 95833

UNIT NO. 2

CITY OF SACRAMENTO, CA.
 CLIENT: EPICK HOMES #1, L.L.C.

PH:(916)925-5550 FAX:(916)921-9274

LOT 90
 PLAN 1710

JOB NO.: 2808-004