

THIS IS A 2 PART FORM
WRITE ON A FIRM SURFACE

USE BLACK INK BALL POINT PEN - PRESS FIRMLY
SIGN PERMIT APPLICATION

264-7559

CONSTRUCTION LENDING AGENCY

SITE ADDRESS
7375 Greenhulen

SUITE
(9710502)

INSP. AREA
3CS

I hereby affirm under penalty of perjury that there is a construction lending agency for the performance of the work for which this permit is issued (Sec. 3097, Civ.C).

Lenders Name

Lenders Address

LICENSED CONTRACTORS DECLARATION

I hereby affirm under penalty of perjury that I am licensed under provisions of Chapter 9 (commencing with Section 7000) of Division 3 of the Business and Professions Code and my license is in full force and effect.

License Class 045 Lic. Number 492533

Date 5/21/97 Contractor Wells Fargo

(Signature)

OWNER/BUILDER DECLARATION

I hereby affirm under penalty of perjury that I am exempt from the Contractors License Law for the following reason (Sec. 7031.5, Business and Professions Code: Any city or county which requires a permit to construct, alter, improve, demolish, or repair any structure, prior to its issuance, also requires the applicant for such permit to file a signed statement that he or she is licensed pursuant to the provisions of the Contractors License Law (Chapter 9 (commencing with Section 7000) of Division 8 of the Business and Professions Code) or that he or she is exempt therefrom and the basis for the alleged exemption. Any violation of Section 7031.5 by any applicant for a permit subjects the applicant to a civil penalty of not more than five hundred dollars (\$500.00):

I, as owner of the property, or my employees with wages as their sole compensation, will do the work, and the structure is not intended or offered for sale (Sec. 7044, Business and Professions Code: The Contractors License Law does not apply to an owner of property who builds or improves thereon, and who does such work himself or herself or through his or her own employees, provided that such improvements are not intended or offered for sale. If, however, the building or improvement is sold within one year of completion, the owner-builder will have the burden of proving that he or she did not build or improve for the purpose of sale.)

I, as owner of the property, am exclusively contracting with licensed contractors to construct the project (Sec. 7044, Business and Professions Code: The Contractors License Law does not apply to an owner of property who builds or improves thereon, and who contracts for such projects with a contractor(s) licensed pursuant to the Contractors License Law).

I am exempt under Sec. B & P C for this reason _____

Date _____ Owner _____ (Signature)

In issuing this building permit the applicant represents, and the City relies on the representation of the applicant, that the applicant verified all measurements and locations shown on the application or accompanying drawings, and that the improvement to be constructed does not violate any law or private agreement relating to permissible or prohibited locations for such improvements. This building permit does not authorize any illegal location of any improvement or the violation of any private agreement relating to location of improvements.

I certify that I have read this application and state that all information is correct. I agree to comply with all city and county ordinances and state laws relating to building construction and hereby authorize representative of this city to enter upon the abovementioned property for inspection purposes.

Date 5/21/97

Signature of Applicant or Agent

ASSESSOR PARCEL NO. 031-0053-015

PERMIT NO. 5-19500

LICENSED CONTRACTOR 492533

NAME OF APPLICANT

ADDRESS

ZIP CODE

PHONE NO.

BUSINESS OWNER WELLS FARGO BANK

290 SD. SEFFERTON ST

95020

678-6811

WELLS FARGO BANK

SIGN INFORMATION

- ATTACHED INTERIOR / ELECT.
- ILLUMINATED NON-ILLUMINATED
- INDIVIDUAL LETTERS PAINTED ON BUILDING
- METAL LOGO
- PLASTIC MONUMENT
- WOODEN PROJECTING
- SINGLE FACED
- BILLBOARD / SUBDIVISION
- DOUBLE FACED
- VINYL/GATOR FOAM
- RE-FACE

SIGN COPY WELLS FARGO

(A) HEIGHT 3' (B) LENGTH 18.5'
(A X B) SIGN AREA 56.4'
POLE SIZE _____ FOOTING SIZE _____
STREET FRONTAGE (FT) 104'
OCCUPANCY FRONTAGE (FT) 104'

03 PUD OFFICE USE ONLY

ENGINEERING REQUIRED? YES NO APPROVED BY _____

DESIGN REVIEW REQUIRED? YES NO APPROVED BY _____

SPECIAL PERMIT REQUIRED? YES NO # _____

VARIANCE REQUIRED? YES NO # _____

LOCATED IN PUD? YES NO WHICH PUD? Greenhulen

SIGN VALUATION

A. TYPE OF SIGN CHARACTER LETTERS

B. \$ 40 PER SQ. FT. 104' SQ. FT. = \$ 4160

APPROVED BY DM DATE 7/1/97

DENIED BY _____ DATE _____

FINAL INSPECTIONS

BUILDING INSPECTOR [Signature] DATE 8/25/97

ELECTRICAL INSPECTOR [Signature] DATE 8/25/97

SIGN INSPECTOR _____ DATE _____

FEES

SIGN APPLICATION FEE 2500

SIGN PERMIT FEE 231

ELECTRICAL SIGN FEE 30

CITY BUSINESS LICENSE 2500

OTHER 0152500 etc

TOTAL FEES \$ 28600

CITY OF SACRAMENTO PERMIT SERVICES
BUILDING INSPECTION DIVISION 264-7619
WORKER'S COMPENSATION DECLARATION

I hereby affirm under penalty of perjury one of the following declarations:

I have and will maintain a certificate of consent to self-insure for workers' compensation as provided for by Section 3700 of the Labor Code, for the performance of work for which the permit is issued

I have and will maintain workers' compensation insurance, as required by Section 3700 of the Labor Code, for the performance of the work for which this permit is issued. My workers' compensation insurance carrier and policy number are:
STATE FUND

Carrier

Policy Number 042878 8/1/97

(This section need not be completed if the permit is for one hundred dollars (\$100) or less. I certify that in the performance of the work for which this permit is issued, I shall not employ any person in any manner so as to become subject to the workers' compensation laws of California, and agree that if I should become subject to the workers' compensation provisions of Section 3700 of the Labor Code, I shall comply with those provisions.

Date 5/21/97

Signature [Signature]

THIS PERMIT SHALL EXPIRE BY LIMITATION IF WORK AUTHORIZED IS NOT COMMENCED WITHIN 180 DAYS.

Wall Letters

- Single stroke neon illuminated
- Painted Aluminum Background
- 4 1/2" Returns.
- Remote Transformers.
- Black Returns.
- Black Trimcap.
- Plex Faces.

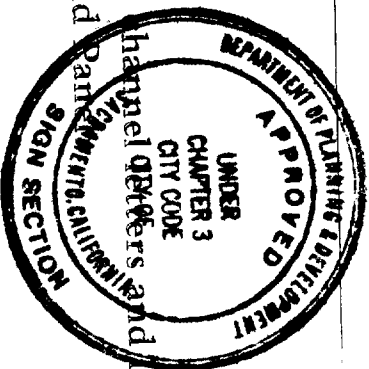

This set of plans and specifications must be kept on the job at all times and it is unlawful to make any changes or alterations from the same without written permission from the City of Sacramento Sign Section. Log/updates of the plan and specification SHALL NOT be held to permit or approve the violation of any City Ordinance or State Law.

All electrical work must be U.L. labeled or be of equivalent standards, N.E.C. Sec. 90-6/and comply with chapter 14, Div: 2 of Sacramento City Code.

EQUIPMENT MUST BE Labeled

ALL SIGN AND

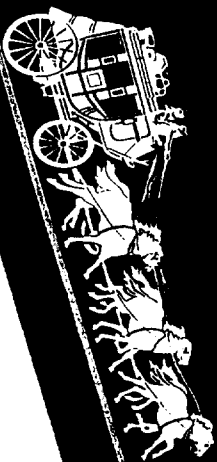

FILE COPY

S-19500

Model	A	B	C
WL-9	9" Letter	2'-7 19/32"	16'-2 25/32"
WL-12	12" Letter	3'-6 1/8"	21'-7 23/32"
WL-18	18" Letter	5'-3 7/32"	32'-5 19/32"
WL-24	24" Letter	7'-0 9/32"	43'-3 7/16"

Plasti-Line, Inc.

Property of Plasti-Line, Inc. Not to be duplicated

File Name: WF Neon Wall & Mon

Scale: 1"X"

Date: 01FEB97

Approved By:

Date:

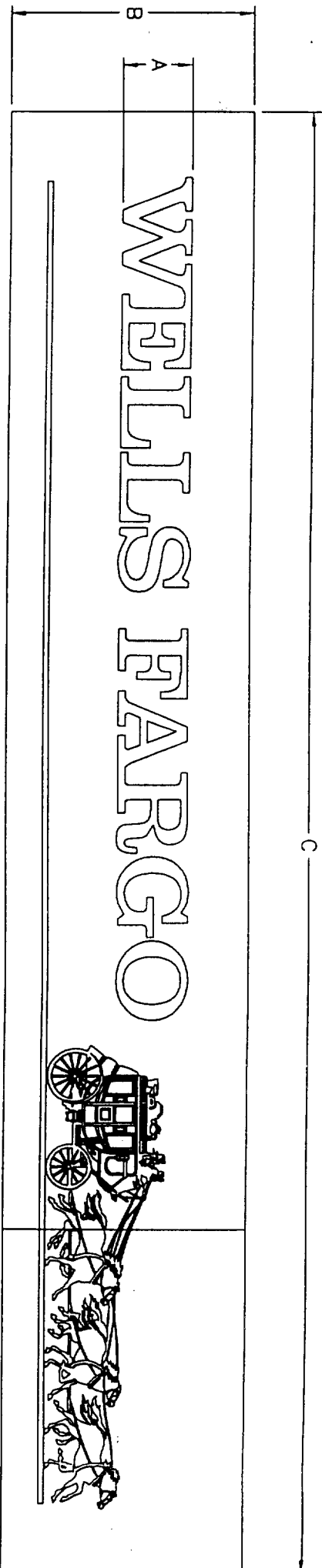

PART NUMBER	A	B	C
11-39-720-1120	24"	84 9/32"	519 7/16"
11-39-720-1130	18"	63 7/32"	389 19/32"
11-39-720-1140	12"	42 1/8"	259 23/32"
11-39-720-1150	9"	31 19/32"	194 25/32"

NOTE:
 THE CUSTOMER'S BUILDING ENGINEER IS TO DETERMINE IF BUILDING STRUCTURE WILL SUPPORT THE SIGN. THE CUSTOMER SHALL SUPPLY ANY ADDITIONAL STRUCTURE THAT IS REQUIRED ON OR BEHIND THE WALL.

P/N: 00-00-004-9898

PLASTI-LINE, INC.

P.O. BOX 59043
 KNOXVILLE, TN 37950-9043

DSG NR: ASL DWG. BY: ASL CH'K BY: ---
 SCALE: NONE DATE: 2/20/97 DATE: ---

DESCRIPTION: REMOTE LTRS ON 1 1/2" PANEL

CUSTOMER: WELLS FARGO

SHT 1 OF 2 DRAWING NUMBER: B17125

REV	DATE	INIT	ECN	DESCRIPTION OF CHANGE	TOLERANCES:
A	3-31-97	SJA	6110	REMOVE LIFTING ANGLE IN SECTION AND MODIFIED NOTE	ALL DIMENSIONS ARE IN INCHES UNLESS OTHERWISE SPECIFIED <small>XXX=.015 ANGLES=.1°</small>
				UNSPECIFIED RADII = .015 R	

PROPERTY OF PLASTI-LINE, INC
 NOT TO BE DUPLICATED.

SIGN SPECIFICATIONS (W-16)

1. LAMPS	(4)	F60T12/DSN50/HO
2. BALLAST	(2)	JEFF 256-472-100
3. VOLTAGE		110 VAC
4. CONN. LOAD		2.7 AMPS
5. CIRCUITS	(1)	20 AMPS
6. SERVICE BY:		HINGED FACE
7. CRATED WT		129.6 LBS
8. UNCRATED WT		92.4 LBS
9. MAX DESIGN WIND LOAD:		80 MPH

SIGN SPECIFICATIONS (W-31)

1. LAMPS	(6)	F84T12/DSN50/HO
2. BALLAST	(2)	JEFF 256-696
3. VOLTAGE		110 VAC
4. CONN. LOAD		5 AMPS
5. CIRCUITS	(1)	20 AMPS
6. SERVICE BY:		HINGED FACE
7. CRATED WT		250 LBS
8. UNCRATED WT		190 LBS
9. MAX DESIGN WIND LOAD:		80 MPH

SIGN SPECIFICATIONS (W-56)

1. LAMPS	(8)	F96T12/DSN50/HO
2. BALLAST	(2)	F36T12/DSN50/HO
3. VOLTAGE	(1)	JEFF 256-696
4. CONN. LOAD	(1)	JEFF 256-472-100
5. CIRCUITS		110 VAC
6. SERVICE BY:		4.0 AMPS
7. CRATED WT		(1) 20 AMPS
8. UNCRATED WT		443.7 LBS
9. MAX DESIGN WIND LOAD:		388.3 LBS
		80 MPH

INSTALLATION INSTRUCTIONS

1. TEST LIGHT SIGN UPON DELIVERY.
2. UNCRATE SIGN AND OPEN FACE.
3. DRILL MOUNTING AND ELECTRICAL HOLES IN WALL.
4. MOUNT SIGN ON WALL. (SEE MTG. HARDWARE TABLE)
5. RUN ELECTRICAL TO SIGN AND TEST LIGHT.
6. REMOVE LIFTING ANGLE/EYEBOLT AND CAULK HOLES.
7. CLEAN FACE.
8. CLEAN JOBSITE OF ALL EVIDENCE OF INSTALLATION WORK.
9. INSTALLATION SHALL CONFORM TO THE NATIONAL ELECTRIC CODE AND OTHER APPLICABLE LOCAL CODES. THE SIGN STRUCTURE SHALL BE GROUNDED IN THE MANNER SPECIFIED BY THE N.E.C.

BUILDING CONSTRUCTION

	MITG. HARDWARE	MASONRY	WOOD	METAL
1/2" BOLTS THROUGH WALL	X	X	X	X
1/2" LAG BOLTS W/LEAD SHIELDS	X			
1/2" LAG BOLTS		X		
1/2" TOGGLE BOLTS				X

P/N: 00-00-004-8246

PLASTI-LINE, INC.

P.O. BOX 59043
KNOXVILLE, TN 37950-9043

DSG NR: JLE DWG. BY: JLE CH'K BY: ---
SCALE: --- DATE: 9/5/96 DATE: ---

DESCRIPTION: INSTALL FOR W-16, -31, -56

CUSTOMER: WELLS FARGO

SHT 1 OF 2 DRAWING NUMBER: B16674

REV	DATE	INIT	ECN	DESCRIPTION OF CHANGE
---	---	---	---	---
---	---	---	---	---

PROPERTY OF PLASTI-LINE, INC
UNSPECIFIED RADII = .015 R
TOLERANCES: ALL DIMENSIONS ARE IN INCHES UNLESS OTHERWISE SPECIFIED
XX=.03 XXX=.015 ANGLES=1°

NOT TO BE DUPLICATED.

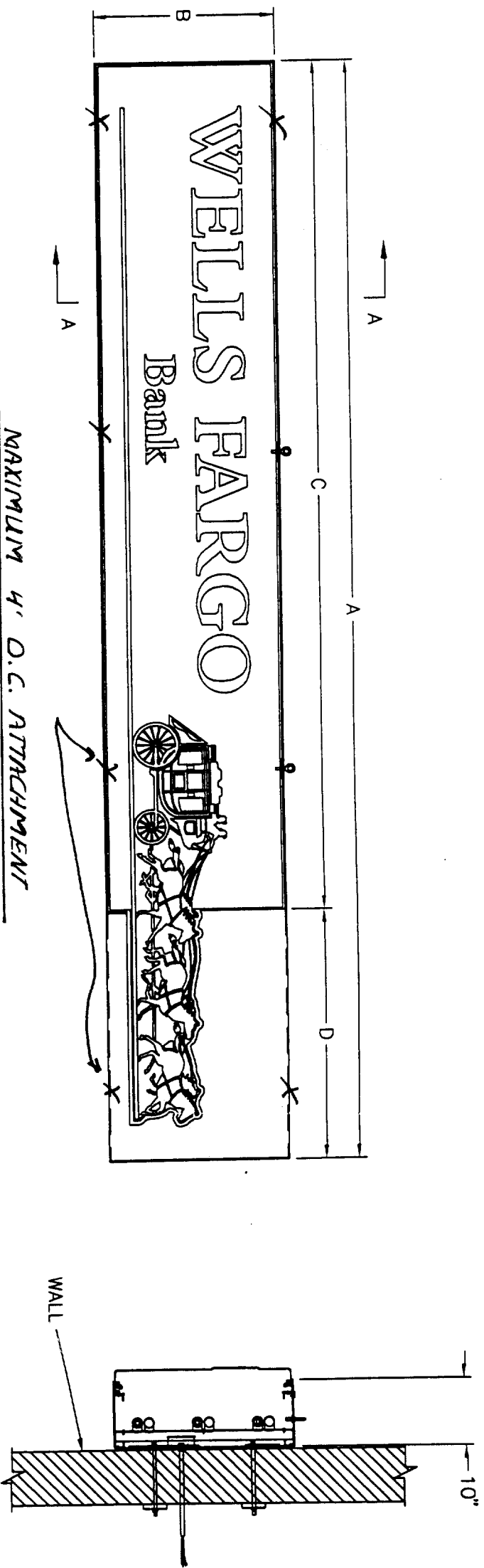

SECTION A-A

SIGN	DIM "A"	DIM "B"	DIM "C"	DIM "D"
W-16	9'-11.94"	1'-7.45"	7'-8.93"	2'-3.01"
W-31	13'-10.5"	2'-3"	10'-9"	3'-1.5"
W-56	18'-5.89"	3'-0"	14'-3.91"	4'-1.98"

PLASTI-LINE, INC.
P.O. BOX 59043
KNOXVILLE, TN 37950-9043

DSG NR: JLE DWG. BY: JLE CHK BY: ---
SCALE: --- DATE: 9/5/96 DATE: ---

DESCRIPTION: INSTALL FOR W-16,-31,-56

CUSTOMER: WELLS FARGO

DRAWING NUMBER: SHT 2 OF 2 B16674

PROPERTY OF PLASTI-LINE, INC. UNSPECIFIED RADI = .015 R TOLERANCES: ALL DIMENSIONS ARE IN INCHES UNLESS OTHERWISE SPECIFIED
NOT TO BE DUPLICATED. ±.03 ±.03

SIGN SPECIFICATIONS (W-16)

1.LAMPS	(4)	F60T12/DSN50/HO
2.BALLAST	(2)	JEFF 256-472-100
3.VOLTAGE	110	VAC
4.CONN. LOAD	2.7	AMPS
5.CIRCUITS	(1)	20 AMPS
6.SERVICE BY:	HINGED FACE	
7.CRATED WT	129.6	LBS
8.UNCRTED WT	92.4	LBS
9.MAX DESIGN WIND LOAD:	80	MPH

SIGN SPECIFICATIONS (W-31)

1.LAMPS	(6)	F84T12/DSN50/HO
2.BALLAST	(2)	JEFF 256-696
3.VOLTAGE	110	VAC
4.CONN. LOAD	5	AMPS
5.CIRCUITS	(1)	20 AMPS
6.SERVICE BY:	HINGED FACE	
7.CRATED WT	250	LBS
8.UNCRTED WT	190	LBS
9.MAX DESIGN WIND LOAD:	80	MPH

SIGN SPECIFICATIONS (W-56)

1.LAMPS	(8)	F96T12/DSN50/HO
2.BALLAST	(2)	F36T12/DSN50/HO
3.VOLTAGE	(1)	JEFF 256-696
4.CONN. LOAD	(1)	JEFF 256-472-100
5.CIRCUITS	110	VAC
6.SERVICE BY:	4.0	AMPS
7.CRATED WT	(1)	20 AMPS
8.UNCRTED WT	443.7	LBS
9.MAX DESIGN WIND LOAD:	388.3	LBS
	80	MPH

INSTALLATION INSTRUCTIONS

1. TEST LIGHT SIGN UPON DELIVERY.
2. UNCRAPE SIGN AND OPEN FACE.
3. DRILL MOUNTING AND ELECTRICAL HOLES IN WALL.
4. MOUNT SIGN ON WALL. (SEE MTG. HARDWARE TABLE)
5. RUN ELECTRICAL TO SIGN AND TEST LIGHT.
6. REMOVE LIFTING ANGLE/EYEBOLT AND CAULK HOLES.
7. CLEAN FACE.
8. CLEAN JOBSITE OF ALL EVIDENCE OF INSTALLATION WORK.
9. INSTALLATION SHALL CONFORM TO THE NATIONAL ELECTRIC CODE AND OTHER APPLICABLE LOCAL CODES. THE SIGN STRUCTURE SHALL BE GROUNDED IN THE MANNER SPECIFIED BY THE N.E.C.

	MTG. HARDWARE			BUILDING CONSTRUCTION		
	MASONRY	WOOD	METAL			
1/2" BOLTS THROUGH WALL	X	X	X			
1/2" LAG BOLTS W/LEAD SHIELDS	X					
1/2" LAG BOLTS		X				
1/2" TOGGLE BOLTS				X		

PROPERTY OF PLASTI-LINE, INC NOT TO BE DUPLICATED.	UNSPECIFIED RADII =.015 R	DESCRIPTION OF CHANGE	TOLERANCES: ALL DIMENSIONS ARE IN INCHES UNLESS OTHERWISE SPECIFIED XXX=.015
DATE	INIT	ECN	
DESCRIPTION: INSTALL FOR W-16,-31,-56			
CUSTOMER: WELLS FARGO			
SHT 1 OF 2		DRAWING NUMBER: B16674	

PLASTI-LINE, INC.

P.O. BOX 59043
KNOXVILLE, TN 37950-9043

DSG NR: JLE DWG. BY: JLE CHK BY: ---
SCALE: --- DATE: 9/5/96 DATE: ---

P/N: 00-00-004-8246

WELLS FARGO CA01
BRANCH
7375 GREENHAVEN DR
SACRAMENTO, CA 95831

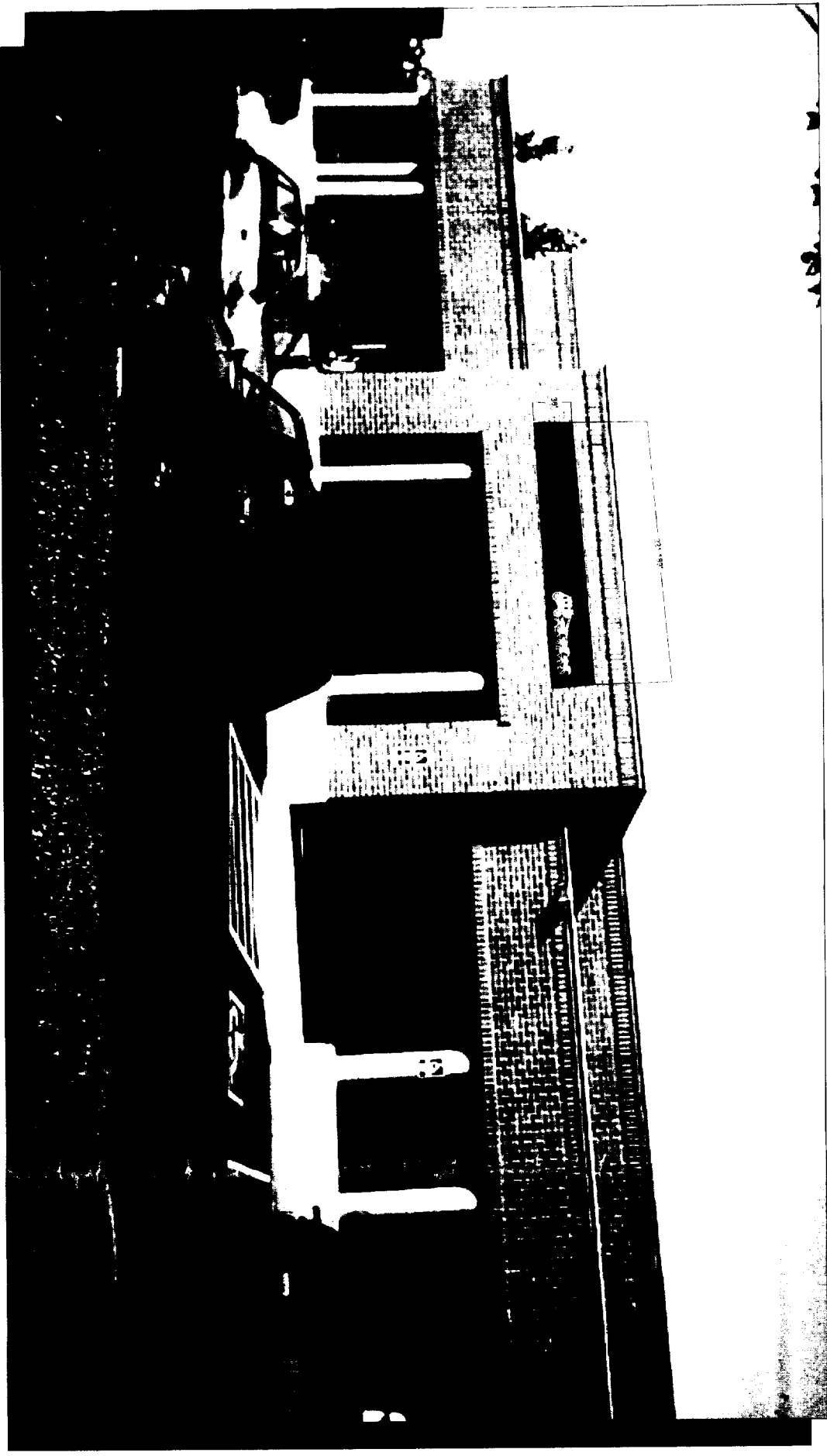

FILE COPY

Plasti-Line, Inc.

Property of Plasti-Line, Inc. Not to be duplicated

File Name Greenhaven Final Rendering MS
Scale N/A
Date 09 May 97
Approved By
Date