

**CITY OF SACRAMENTO**

1231 I Street, Sacramento, CA 95814

Permit No: 0609116

Insp Area: 3

Thos Bros: 297E7

Site Address: 2544 27TH ST SAC

Parcel No: 010-0288-005

Sub-Type: RES

Housing (Y/N): N

**CONTRACTOR**  
ALL PHASE PLUMBING  
PO BOX 8743  
CITRUS HEIGHTS, CA 95621

**OWNER**  
O MALLEY BRIGID  
2557 DONNER WY  
SACRAMENTO, CA 95818

**ARCHITECT**

Nature of Work: REPLACE MAIN SEWER LINE (TRADITIONAL)

**CONSTRUCTION LENDING AGENCY:** I hereby affirm under penalty of perjury that there is a construction lending agency for the performance of the work for which this permit is issued (Sec. 3097, Civ. C).

Lender's Name \_\_\_\_\_ Lender's Address \_\_\_\_\_

**LICENSED CONTRACTORS DECLARATION:** I hereby affirm under penalty of perjury that I am licensed under provisions of Chapter 9 (commencing with section 7000) of Division 3 of the Business and Professions Code and my license is in full force and effect.

License Class E-34 License Number 746793 Date 6/19/06 Contractor Signature [Signature]

**OWNER-BUILDER DECLARATION:** I hereby affirm under penalty of perjury that I am exempt from the contractors License Law for the following reason (Sec. 7031.5, Business and Professions Code; any city or county which requires a permit to construct, alter, improve, demolish, or repair any structure prior to its issuance, also requires the applicant for such permit to file a signed statement that he or she is licensed pursuant to the provisions of the Contractors License Law (Chapter 9 (commencing with Section 7000) of Division 8 of the Business and Professions Code) or that he or she is exempt therefrom and the basis for the alleged exemption. Any violation of Section 7031.5 by any applicant for a permit subjects the applicant to a civil penalty of not more than five hundred dollars (\$500.00);

I, as a owner of the property, or my employees with wages as their sole compensation, will do the work, and the structure is not intended or offered for sale (Sec. 7044, Business and Professional Code: The Contractors License Law does not apply to an owner of property who builds or improves thereon, and who does such work himself or herself or through his/her own employees, provided that such improvements are not intended or offered for sale. If, however, the building or improvement is sold within one year of completion, the owner-builder will have the burden of proving that he/she did not build or improve for the purpose of sale.)

I, as owner of the property, am exclusively contracting with licensed contractors to construct the project (Sec. 7044, Business and Professions Code: The Contractors License Law does not apply to an owner of property who builds or improves thereon, and who contracts for such projects with a contractor(s) licensed pursuant to the Contractors License Law).

I am exempt under Sec. \_\_\_\_\_ B & PC for this reason: \_\_\_\_\_  
Date \_\_\_\_\_ Owner Signature \_\_\_\_\_

**IN ISSUING THIS BUILDING PERMIT,** the applicant represents, and the city relies on the representations of the applicant, that the applicant verified all measurements and locations shown on the application or accompanying drawings and that the improvement to be constructed does not violate any law or private agreement relating to permissible or prohibited locations for such improvements. This building permit does not authorize any illegal location of any improvement or the violation of any private agreement relating to location of improvements.

I certify that I have read this application and state that all information is correct. I agree to comply with all city and county ordinances and state laws relating to building construction and hereby authorize representative(s) of this city to enter upon the abovementioned property for inspection purposes.

Date 6/19/06 Applicant/Agent Signature [Signature]

**WORKER'S COMPENSATION DECLARATION:** I hereby affirm under penalty of perjury one of the following declarations:  
I have and will maintain a certificate of consent to self-insure for workers' compensation as provided for by Section 3700 of the Labor Code, for the performance of work for which the permit is issued.

I have and will maintain workers' compensation insurance, as required by Section 3700 of the Labor Code, for the performance of the work for which this permit is issued. My workers' compensation insurance carrier and policy number are:

Carrier STATE FUND Policy Number 713-01 UNIT 0003642 Exp Date 10/01/2006

(This section need not be completed if the permit is for \$100 or less) I certify that in the performance of the work for which this permit is issued, I shall not employ any person in any manner so as to become subject to the workers' compensation laws of California and agree that if I should become subject to the workers' compensation provisions of Section 3700 of the Labor Code, I shall forthwith comply with those provisions.

Date 6/19/06 Applicant Signature [Signature]

**WARNING: FAILURE TO SECURE WORKER'S COMPENSATION COVERAGE IS UNLAWFUL AND SHALL SUBJECT AN EMPLOYER TO CRIMINAL PENALTIES AND CIVIL FINES UP TO ONE HUNDRED THOUSAND DOLLARS (\$100,000) IN ADDITION TO THE COST OF COMPENSATION, DAMAGES AS PROVIDED FOR IN SECTION 3706 OF THE LABOR CODE, INTEREST AND ATTORNEY'S FEE.**

**THIS PERMIT SHALL EXPIRE BY LIMITATION IF WORK IS NOT COMMENCED WITHIN 180 DAYS.**

**PAID**  
**CITY OF SACRAMENTO**  
**JUN 19 2006**  
**NEIGHBORHOODS PLANNING AND DEVELOPMENT SERVICES**

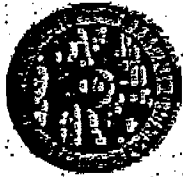

**CITY OF SACRAMENTO**  
**PLANNING & BUILDING DEPARTMENT**  
**BUILDING DIVISION**

WWW.CITYOFSACRAMENTO.ORG  
 Help Line: 1-916-808-5656 OR 1-866-EZ-PERMIT  
 Inspection: 1-916-808-7622



Fax # 916-808-1901 Downtown Permit Center, New City Hall  
 915 I Street, 3rd Floor, Sacramento, CA 95814

Fax # 916-808-9370

North Permit Center  
 2101 Arena Blvd., Suite 200, Sacramento, CA 95834

Activity # DADA 114

**FAXED PERMIT APPLICATION**  
 (certain restrictions apply)

Date: 6/19/06

*Faxed request must be received in this office by 3:00 P.M. to be processed the following workday.  
 Note: Contractors must have a current certificate of Worker's Compensation Insurance.*

*Note: Work started before a Building Permit is issued will be subject to a surcharge.*

**IN ORDER TO PROCESS THIS REQUEST, ALL THE FOLLOWING INFORMATION MUST BE PROVIDED:**

RESIDENTIAL  APARTMENTS (4+ units per building)  COMMERCIAL (limited)

Job Address: Brigid O'Malley 2544 27th St. (257264) Chel Unit # A 2,500.00

Contact Person: Brigid O'Malley Contact Phone: 929-2019

Property Owner: Brigid O'Malley Contractor: All Phase Plumbing, Inc License # 7146793

Address: 540 2557 Pennine way Address: 2888 Colfax St.

City/State/Zip: Sac City/State/Zip: 929-2019

Phone: 731-8271 Phone: 929-5019 Fax: 929-9059

Nature of Work: (Provide detailed description of work & indicate type of work in selections below).

Description of Work: Main Sewer line replacement (Additional)

<input type="checkbox"/> Reroof (excluding tile) <input type="checkbox"/> Tear-Off <input type="checkbox"/> Resheet <input type="checkbox"/> House <input type="checkbox"/> Garage # Stories: _____ # Squares: _____ Material: <input type="checkbox"/> Siding <input type="checkbox"/> Wood <input type="checkbox"/> T-111 <input type="checkbox"/> Horiz <input type="checkbox"/> Vinyl <input type="checkbox"/> Stucco *Design Review approval may be required.	<input type="checkbox"/> HVAC Installations (Residential Only) <input type="checkbox"/> Change-out <input type="checkbox"/> New <input type="checkbox"/> Heat Pump <input type="checkbox"/> Package <input type="checkbox"/> Split system <input type="checkbox"/> Roof mount <input type="checkbox"/> Cut-in <input type="checkbox"/> Heat pump or elect. unit to gas. <input type="checkbox"/> Wall furnace <input type="checkbox"/> Other (describe below): _____ Value of duct work: \$ _____ Equipment: \$ _____ Cut-in: \$ _____ *Design Review approval may be required.	<input type="checkbox"/> Water Heater (Residential Only) <input type="checkbox"/> Gas <input type="checkbox"/> Electric <input type="checkbox"/> Change-out <input type="checkbox"/> Electric to Gas <input type="checkbox"/> Relocate <input type="checkbox"/> New <input type="checkbox"/> Dry Rot or Termitite Damage Repair (Describe Locations Below) *Design Review approval may be required.	<input type="checkbox"/> Minor Electric and/or Minor Plumbing (Residential Only) <input type="checkbox"/> Electric Service Change # amps <input type="checkbox"/> New electric circuits <input type="checkbox"/> Re-wire <input type="checkbox"/> Water Service Replacement <input checked="" type="checkbox"/> Sewer Service Replacement <input type="checkbox"/> Gas Line Replacement <input type="checkbox"/> Re-plumb <input type="checkbox"/> Water <input type="checkbox"/> Waste	<input type="checkbox"/> Public Utilities Safety Inspection (Residential and single apartment units Only) <input type="checkbox"/> SMUD <input type="checkbox"/> PG&E * NOTE: Correction Notice items will require an additional building permit.
---	---	---	---	--