

CITY OF SACRAMENTO
1231 I Street, Sacramento, CA 95814

Permit No: 0105651
Insp Area: 4

Site Address: 3428 DELPHINIUM WY SAC
Parcel No: 274-0500-041 NATOMAS W 2 LOT 1

Sub-Type: NSFR
Housing (Y/N): N

CONTRACTOR
KAUFMAN AND BROAD
611 ORANGE DR
VACAVILLE CA 95687

OWNER

ARCHITECT

Nature of Work: NSFR MP2318 2 STORY 10 RMS

CONSTRUCTION LENDING AGENCY: I hereby affirm under penalty of perjury that there is a construction lending agency for the performance of the work for which this permit is issued (Sec. 3097, Civ. C.).

Lender's Name _____ Lender's Address _____

LICENSED CONTRACTORS DECLARATION: I hereby affirm under penalty of perjury that I am licensed under provisions of Chapter 9 (commencing with section 7000) of Division 3 of the Business and Professions Code and my license is in full force and effect.

License Class D License Number 27371 Date 5/18/01 Contractor Signature [Signature]

OWNER-BUILDER DECLARATION: I hereby affirm under penalty of perjury that I am exempt from the contractors License Law for the following reason (Sec. 7031.5, Business and Professions Code: any city or county which requires a permit to construct, alter, improve, demolish, or repair any structure, prior to its issuance, also requires the applicant for such permit to file a signed statement that he or she is licensed pursuant to the provisions of the Contractors License Law (Chapter 9 (commencing with Section 7000) of Division 8 of the Business and Professions Code) or that he or she is exempt therefrom and the basis for the alleged exemption. Any violation of Section 7031.5 by any applicant for a permit subjects the applicant to a civil penalty of not more than five hundred dollars (\$500.00).

_____, I, as a owner of the property, or my employees with wages as their sole compensation, will do the work, and the structure is not intended or offered for sale (Sec. 7044, Business and Professional Code). The Contractors License Law does not apply to an owner of property who builds or improves thereon, and who does such work himself or herself or through his/her own employees, provided that such improvements are not intended or offered for sale. If, however, the building or improvement is sold within one year of completion, the owner-builder will have the burden of proving that he/she did not build or improve for the purpose of sale.)

_____, I, as owner of the property, am exclusively contracting with licensed contractors to construct the project (Sec. 7044, Business and Professions Code). The Contractors License Law does not apply to an owner of property who builds or improves thereon, and who contracts for such projects with a contractor(s) licensed pursuant to the Contractors License Law.)

_____, I am exempt under Sec. _____ B & PC for this reason: _____

Date _____ Owner Signature _____

IN ISSUING THIS BUILDING PERMIT, the applicant represents, and the city relies on the representation of the applicant, that the applicant verified all measurements and locations shown on the application or accompanying drawings and that the improvement to be constructed does not violate any law or private agreement relating to permissible or prohibited locations for such improvements. This building permit does not authorize any illegal location of any improvement or the violation of any private agreement relating to location of improvements.

I certify that I have read this application and state that all information is correct. I agree to comply with all city and county ordinances and state laws relating to building construction and hereby authorize representative(s) of this city to enter upon the above mentioned property for inspection purposes.

Date 5/18/01 Applicant/Agent Signature [Signature]

WORKER'S COMPENSATION DECLARATION: I hereby affirm under penalty of perjury one of the following declarations:

_____, I have and will maintain a certificate of consent to self-insure for workers' compensation as provided for by Section 3700 of the Labor Code, for the performance of work for which the permit is issued.

I have and will maintain workers' compensation insurance, as required by Section 3700 of the Labor Code, for the performance of the work for which this permit is issued. My workers' compensation insurance carrier and policy number are:

Carrier CONTINENTAL CAS. CO. Policy Number WC188899094 Exp Date 05/01/2000

_____, (This section need not be completed if the permit is for \$100 or less.) I certify that in the performance of the work for which this permit is issued, I shall not employ any person in any manner so as to become subject to the workers' compensation laws of California and agree that if I should become subject to the workers' compensation provisions of Section 3700 of the Labor Code, I shall forthwith comply with those provisions.

Date 5/18/01 Applicant Signature [Signature]

WARNING: FAILURE TO SECURE WORKER'S COMPENSATION COVERAGE IS UNLAWFUL AND SHALL SUBJECT AN EMPLOYER TO CRIMINAL PENALTIES AND CIVIL FINES UP TO ONE HUNDRED THOUSAND DOLLARS (\$100,000) IN ADDITION TO THE COST OF COMPENSATION, DAMAGES AS PROVIDED FOR IN SECTION 3706 OF THE LABOR CODE, INTEREST AND ATTORNEY'S FEE.

THIS PERMIT SHALL EXPIRE BY LIMITATION IF WORK IS NOT COMMENCED WITHIN 180 DAYS.

RESIDENTIAL SUBDIVISION BUILDING PERMIT APPLICATION

Project Address: 3428 Delphinium Way Assessor Parcel # 274-0500-041
Lot Number: 1 Subdivision Natomas West Village 2

OWNER INFORMATION:

Legal Property Owner: KB Home Phone# (707) 469-2464
Owner Address: 611 Orange Dr. City Vacaville State CA Zip 95687

CONTRACTOR INFORMATION:

Contractor: KB Home Lic. # 255425 Phone # 469-2464 Fax 469-2405

PROJECT INFORMATION:

Land Use Zone _____ Occupancy Group R-1 Construction Type V-W Fed Code _____

No. of Stories: 2 No. of Rooms: _____ Street Width: _____

1st Floor Area 1054 2nd Floor Area 1264 Basement _____ Roof Material _____

AREA IN SQUARE FOOT OF:

CITY OF SACRAMENTO PERMIT ASSISTANCE APR 30 2001

Dwelling/Living 2318

Garage/Storage 380

Decks/Balconies 19

Carports _____

SCOPE OF WORK: New Single Family Dwelling

RECEIVED

- Information Above Complete
- Violation Files Checked
- Standard Setbacks
- County Sewer
- AR Flood Waiver Required
- Flood Elevation Certificate Required
- Water Development Infill Area
- Planning Approval
- Design Review Approval
- Special Fee Districts Apply:

THE FOLLOWING MUST BE PROVIDED IN ORDER TO SUBMIT FOR PERMIT

- 2 COMPLETE PLOT PLANS, LEGIBLE & DRAWN TO SCALE
- 11 X 17 COPY OF FLOOR PLAN WITH FOLLOWING INFORMATION
 - a) Assessor's Parcel Number
 - b) New Floor Area
 - c) Owners Name
 - d) Project Address

FOR OFFICE USE ONLY

Date:

Received by: (staff)

Permit #

COUNTY SANITATION DISTRICT NO. 1
 SACRAMENTO REGIONAL COUNTY SANITATION DISTRICT

SEWER IMPACT FEE

PERMIT AND CALCULATION SHEET

City

APPLICATION NO:

BLDG PERMIT NO:

GENERAL INFORMATION

THIS PERMIT GOOD ONLY WHEN
 VALIDATED BY THE CASHIER

SUBD 2004-00031

2771282

267754 (MUSTER)

THIS PERMIT TO CONNECT EXPIRES
 ONE YEAR FROM DATE OF ISSUANCE

2/16/01

FEE CALCULATION

BUILDING USE

| INSPECTION | RESIDENTIAL | SF | MF | UNITS |
|------------------|-------------|----|-------------------------------------|-------|
| CSD-1 | | | <input checked="" type="checkbox"/> | |
| SRGSD | | | | |
| CONSTRUCTION | | | | |
| IN-LEU | | | | |
| TOTAL FEE | | | | |

APN: 274-0500-041

DESCRIPTION: *Antomas West Village 22 LOT: 1*

SUBDIVISION: *Antomas West Village 22 LOT: 1*

PROPERTY ADDRESS: *3428 Delphinium Way*

OWNER: *TKB Home*
 MAILING ADDRESS: *611 Orange Drive*

CITY-STATE-ZIP: *Vacaville CA 95687* PHONE: *707-469-2464*

ADDITIONAL FEES MAY BE DUE IF CHANGES IN USE INCREASE SEWER IMPACT.

APPLICANT SIGNATURE: *WDR*

CONSOLIDATED UTILITY BILLING USE ONLY

ACCT _____ INPUT _____ START _____

Natomas Unified School District
 1515 Sports Drive, #1 • Sacramento, CA 95834-1905
 Phone 916/641-3300 • Fax 916/928-1629

CERTIFICATION OF COMPLIANCE
SCHOOL DISTRICT DEVELOPMENT FEES

| PART I: TO BE COMPLETED BY APPLICANT | | | |
|---|---|-----------------------|-------------------|
| Property Owner's Name | KB Home | | |
| Owner's Address | 611 Orange Dr. Vacaville Ca 95687 (707) 469 2464 | | |
| Project Address | 3428 Delphinium | | |
| Parcel Number | 271-0500-041 | | |
| Subdivision Name | Natomas West Village 2 | | |
| Number of Units | 1 | | |
| Print Applicant's Name | DR Ferrut Expediting | Applicant's Signature | |
| Title of Applicant | Permit Tech | | |
| Date | 4-26-01 | Telephone Number | 723-9948 |
| PART II: TO BE COMPLETED BY BUILDING DEPARTMENT | | | |
| Plan Identification Number | Plan 70 | | |
| Building Type (Check One) | <input checked="" type="checkbox"/> Residential <input type="checkbox"/> Apartment/Condominium <input type="checkbox"/> Commercial/Industrial | | |
| Square Feet of Chargeable Building Area | 2318 | | |
| Signature | | | |
| Title | Permit Insp | Date | 5/1 |
| PART III: TO BE COMPLETED BY NATOMAS UNIFIED SCHOOL DISTRICT | | | |
| District Certification Number | 01-2138 | | |
| Fees Collected: | | | |
| Residential: | 2318 | Sq. Ft. X \$ | 3.35 = \$ 7765.30 |
| Apartment/Condominium: | | Sq. Ft. X \$ | = \$ |
| Commercial/Industrial: | | Sq. Ft. X \$ | = \$ |
| <p>NOTICE TO APPLICANT: Pursuant to government code section 66020 (d), this will serve to notify you that the 90-day approval period in which you may protest the fees, or other payment identified above, will begin to run on the date in which the building or installation permit for this project is issued, or on which they are paid to the District, or to another public entity authorized to collect them on behalf of the District, whichever is earlier.</p> | | | |
| Applicant Signature: | | | Date: 4-27-01 |

This certification covers only the amount of square footage indicated above. Any additions or corrections to the square footage for this project will require an amendment to the Certificate of Compliance.

As the authorize Natomas Unified School District official, I hereby certify that the requirements of Government Code Section 95995 have been complied with by the above signed applicant.

SIGNATURE: DATE: 5/17/01
 TITLE: Michael Norman
Facilities Planning Director

CERTIFICATION OF INSULATION

| | | | |
|--------------------|--|--|--|
| ADDRESS OF TRACT | | SACRAMENTO INSULATION CONTRACTORS | |
| KB HOMES | | <input checked="" type="checkbox"/> P.O. BOX 854, WEST SACRAMENTO, CA 95691 LIC. #202026 <input type="checkbox"/> 1309 MELODY ROAD, MARYSVILLE, CA 95901 LIC. #202026 <input type="checkbox"/> P.O. BOX 9851, FRESNO, CA 93793-9851 LIC. #202026 <input type="checkbox"/> P.O. BOX 1631, RENO, NV 89505 LIC. #10675 <input type="checkbox"/> 3328 A PONDEROSA WAY, LAS VEGAS, NV 89118 LIC. #10675 | |
| LOT # 1 | | DATE INSULATION COMPLETED | |
| CALIFORNIA GARDENS | | | |

| WALLS | | CEILING | | | FLOORS | |
|-----------------------------|-------------------|-----------------------------|--------------------|---------------------------------------|-----------------------------|-------------------|
| SQUARE FEET) | | SQUARE FEET) | | | SQUARE FEET) | |
| TYPE OF INSULATION | | TYPE OF INSULATION | | | TYPE OF INSULATION | |
| MATERIAL FIBERGLASS | | MATERIAL FIBERGLASS | | | MATERIAL FIBERGLASS | |
| FORM BATTS | | FORM BATTS & BLOW | | | FORM BATTS | |
| MANUFACTURER'S PRODUCT I.D. | | MANUFACTURER'S PRODUCT I.D. | | | MANUFACTURER'S PRODUCT I.D. | |
| MANUFACTURER | | MANUFACTURER | | | MANUFACTURER | |
| OCF | | OCF | | | OCF | |
| BAGS | | | | | | |
| R-VALUE INSTALLED | APPLIED THICKNESS | R-VALUE INSTALLED | APPLIED THICKNESS | MIN. INSTALLED WEIGHT PER SQUARE FOOT | R-VALUE INSTALLED | APPLIED THICKNESS |
| 13 | 3 5/8" | 38 38 | 12 1/4" 14 3/4" | | | |

KNEE WALLS IF R-VALUE IS OTHER THAN WALLS ABOVE

| | | | |
|---------------------|------------|---------|------------------|
| MATERIAL FIBERGLASS | FORM BATTS | R-VALUE | MANUFACTURER OCF |
|---------------------|------------|---------|------------------|

AIR INFILTRATION SEALANT

| | |
|---------------|------------------------|
| MATERIAL FOAM | MANUFACTURER W R GRACE |
|---------------|------------------------|

THIS IS TO CERTIFY THAT INSULATION AND/OR SEALANT HAS BEEN INSTALLED IN CONFORMANCE WITH APPLICABLE CODES, MATERIAL STANDARDS AND REGULATIONS.

| | | |
|--|---------------|-------------|
| SIGNATURE - INSULATION CONTRACTOR <i>[Signature]</i> | TITLE MANAGER | DATE 1-8-02 |
| SIGNATURE - GENERAL CONTRACTOR <i>[Signature]</i> | TITLE | DATE |

REMARKS

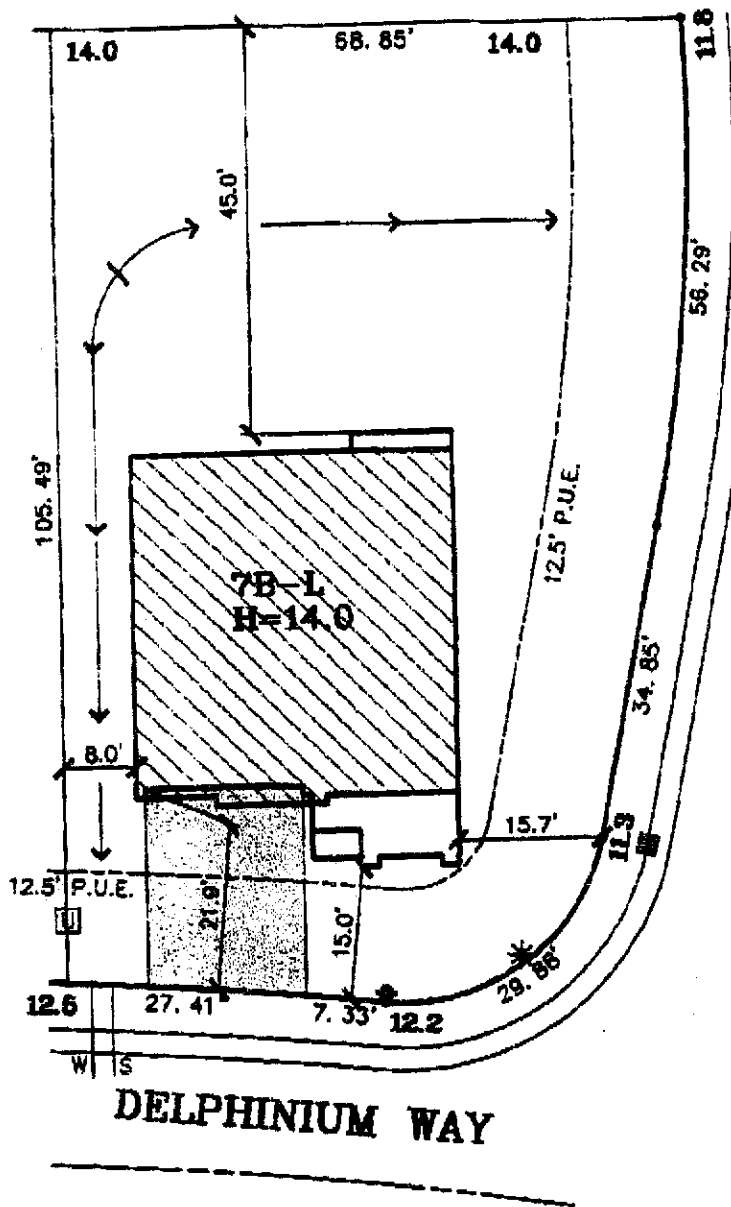

IVY VINE WAY

DELPHINIUM WAY

DATE: 3-29-01
 A.P.N.: 274-0500-041
 ADDRESS: 3428 DELPHINIUM WAY

LOT AREA: 6,844 SF
 LOT COVERAGE: 21%

The Splink Corporation
 2590 VENTURE OAKS WAY
 SACRAMENTO, CA. 95833
 H (916)925-5650 FAX (916)921-9274

NATOMAS WEST VILLAGE 2
 LOT 1
 PLAN 7B

CALIFORNIA GARDENS
 CITY OF SACRAMENTO, CA
 CLIENT: KAUFMAN & BROAD