

CITY OF SACRAMENTO
1231 I Street, Sacramento, CA 95814

Permit No: 0108634
Insp Area: 4

Site Address: 22 WHITE LILY CT SAC
Parcel No: 274-0570-037 NATOMAS W 2 LOT 57

Sub-Type: NSFR
Housing (Y/N): N

CONTRACTOR
KAUFMAN AND BROAD
411 ORANGE DR
MCAVILLE CA 95687

OWNER

ARCHITECT

Nature of Work: NSFR MP1706 8 RMS 1 STORY

CONSTRUCTION LENDING AGENCY: I hereby affirm under penalty of perjury that there is a construction lending agency for the performance of the work for which this permit is issued (Sec. 3097, Civ. C.)

Lender's Name _____ Lender's Address _____

LICENSED CONTRACTORS DECLARATION: I hereby affirm under penalty of perjury that I am licensed under provisions of Chapter 9 (commencing with section 7000) of Division 3 of the Business and Professions Code and my license is in full force and effect.

License Class E License Number 761970 Date 7-13-01 Contractor Signature [Signature]

OWNER-BUILDER DECLARATION: I hereby affirm under penalty of perjury that I am exempt from the contractors License Law for the following reason (Sec. 7031.5, Business and Professions Code, any city or county which requires a permit to construct, alter, improve, demolish, or repair any structure, prior to its issuance, also requires the applicant for such permit to file a signed statement that he or she is licensed pursuant to the provisions of the Contractors License Law (Chapter 9 (commencing with Section 7000) of Division 8 of the Business and Professions Code) or that he or she is exempt therefrom and the basis for the alleged exemption. Any violation of Section 7031.5 by any applicant for a permit subjects the applicant to a civil penalty of not more than five hundred dollars (\$500.00).

I, as a owner of the property, or my employees with wages as their sole compensation, will do the work, and the structure is not intended or offered for sale (Sec. 7044, Business and Professional Code). The Contractors License Law does not apply to an owner of property who builds or improves thereon, and who does such work himself or herself or through his/her own employees, provided that such improvements are not intended or offered for sale. If, however, the building or improvement is sold within one year of completion, the owner-builder will have the burden of proving that he/she did not build or improve for the purpose of sale.

I, as owner of the property, am exclusively contracting with licensed contractors to construct the project (Sec. 7044, Business and Professions Code). The Contractors License Law does not apply to an owner of property who builds or improves thereon, and who contracts for such projects with a contractor(s) licensed pursuant to the Contractors License Law.

I am exempt under Sec. _____ B & PC for this reason: _____
Date _____ Owner Signature _____

IN ISSUING THIS BUILDING PERMIT, the applicant represents, and the city relies on the representation of the applicant, that the applicant verified all measurements and locations shown on the application or accompanying drawings and that the improvement to be constructed does not violate any law or private agreement relating to permissible or prohibited locations for such improvements. This building permit does not authorize any illegal location of any improvement or the violation of any private agreement relating to location of improvements.

I certify that I have read this application and state that all information is correct. I agree to comply with all city and county ordinances and state laws relating to building construction and hereby authorize representative(s) of this city to enter upon the abovementioned property for inspection purposes.

Date _____ Applicant/Agent Signature _____

WORKER'S COMPENSATION DECLARATION: I hereby affirm under penalty of perjury one of the following declarations:

I have and will maintain a certificate of consent to self-insure for workers' compensation as provided for by Section 3700 of the Labor Code, for the performance of work for which the permit is issued.

I have and will maintain workers' compensation insurance, as required by Section 3700 of the Labor Code, for the performance of the work for which this permit is issued. My workers' compensation insurance carrier and policy number are:

Carrier CONTINENTAL CAS. CO Policy Number WC188899094 Exp Date 05/01/2000

(This section need not be completed if the permit is for \$100 or less) I certify that in the performance of the work for which this permit is issued, I shall not employ any person in any manner so as to become subject to the workers' compensation laws of California and agree that if I should become subject to the workers' compensation provisions of Section 3700 of the Labor Code, I shall forthwith comply with those provisions.

Date 7-13-01 Applicant Signature [Signature]

WARNING: FAILURE TO SECURE WORKER'S COMPENSATION COVERAGE IS UNLAWFUL AND SHALL SUBJECT AN EMPLOYER TO CRIMINAL PENALTIES AND CIVIL FINES UP TO ONE HUNDRED THOUSAND DOLLARS (\$100,000) IN ADDITION TO THE COST OF COMPENSATION, DAMAGES AS PROVIDED FOR IN SECTION 3706 OF THE LABOR CODE, INTEREST AND ATTORNEY'S FEE.

THIS PERMIT SHALL EXPIRE BY LIMITATION IF WORK IS NOT COMMENCED WITHIN 180 DAYS.

RESIDENTIAL SUBDIVISION BUILDING PERMIT APPLICATION

Project Address: 22 white Lily ct Assessor Parcel # 274-0570-037
Lot Number: 57 Subdivision Natomas West Village 1

OWNER INFORMATION:

Legal Property Owner:	<u>KB Home</u>	Phone#	<u>707-469-2464</u>
Owner Address:	<u>611 Orange dr</u>	City	<u>Vacaville</u> State <u>CA</u> Zip <u>95687</u>

CONTRACTOR INFORMATION:

Contractor:	<u>KB Home</u>	Lic. #	<u>761970</u>	Phone #	<u>707-469-2464</u>	Fax	<u>469-2405</u>
-------------	----------------	--------	---------------	---------	---------------------	-----	-----------------

PROJECT INFORMATION:

Land Use Zone	<u>RIA</u>	Occupancy Group	<u>R3</u>	Construction Type	<u>VN</u>	Fed Code	<u>1A</u>
No. of Stories:	<u>1</u>	No. of Rooms:	_____	Street Width:	_____		
1 st Floor Area	<u>1700</u>	2 nd Floor Area	_____	Basement	_____	Roof Material	_____
AREA IN SQUARE FOOT OF:							
	Dwelling/Living	<u>1700</u>					
	Garage/Storage	<u>433</u>					
	Decks/Balconies	<u>78</u>					
	Carports	_____					
SCOPE OF WORK: <u>New Single Family Dwelling</u>							

FOR OFFICE USE ONLY

<input type="checkbox"/> Information Above Complete	<input type="checkbox"/> AR Flood Waiver Required	<input type="checkbox"/> Planning Approval
<input type="checkbox"/> Violation Files Checked	<input type="checkbox"/> Flood Elevation Certificate Required	<input type="checkbox"/> Design Review Approval
<input type="checkbox"/> Standard Setbacks	<input type="checkbox"/> Water Development Infill Area	<input type="checkbox"/> Special Fee Districts Apply:
<input type="checkbox"/> County Sewer		
-----THE FOLLOWING MUST BE PROVIDED IN ORDER TO SUBMIT FOR PERMIT-----		
<input type="checkbox"/> 2 COMPLETE PLOT PLANS, LEGIBLE & DRAWN TO SCALE		
<input type="checkbox"/> 11 X 17 COPY OF FLOOR PLAN WITH FOLLOWING INFORMATION		
a) Assessor's Parcel Number	c) Owners Name	
b) New Floor Area	d) Project Address	

CERTIFICATION OF INSULATION

PART I GENERAL

ADDRESS OR TRACT

SACRAMENTO INSULATION CONTRACTORS

KB HOMES LOT # **57**

22 White City Ct

CALIFORNIA GARDENS

- P.O. BOX 854, WEST SACRAMENTO, CA 95691 LIC. #202026
- 1309 MELODY ROAD, MARYSVILLE, CA 95901 LIC. #202026
- P.O. BOX 9651, FRESNO, CA 93793-9651 LIC. #202026
- P.O. BOX 1631, RENO, NV 89505 LIC. #10675
- 3326 A PONDEROSA WAY, LAS VEGAS, NV 89118 LIC. #10675

DATE INSULATION COMPLETED

PART II AREAS INSULATED

WALLS		CEILING			FLOORS	
(SQUARE FEET)		(SQUARE FEET)			(SQUARE FEET)	
TYPE OF INSULATION		TYPE OF INSULATION			TYPE OF INSULATION	
MATERIAL FIBERGLASS		MATERIAL FIBERGLASS			MATERIAL FIBERGLASS	
FORM BATTS		FORM BATTS & BLOW			FORM BATTS	
MANUFACTURER'S PRODUCT I.D.		MANUFACTURER'S PRODUCT I.D.			MANUFACTURER'S PRODUCT I.D.	
MANUFACTURER		MANUFACTURER			MANUFACTURER	
OCF		OCF			OCF	
		BAGS				
R-VALUE INSTALLED	APPLIED THICKNESS	R-VALUE INSTALLED	APPLIED THICKNESS	MIN. INSTALLED WEIGHT PER SQUARE FOOT	R-VALUE INSTALLED	APPLIED THICKNESS
13	3 5/8"	38 38	12 1/4" 14 3/4"			
KNEE WALLS IF R-VALUE IS OTHER THAN WALLS ABOVE						
MATERIAL FIBERGLASS		FORM BATTS		R VALUE		MANUFACTURER OCF
AIR INFILTRATION SEALANT						
MATERIAL FOAM				MANUFACTURER W R GRACE		

THIS IS TO CERTIFY THAT INSULATION AND/OR SEALANT HAS BEEN INSTALLED IN CONFORMANCE WITH APPLICABLE CODES, MATERIAL STANDARDS AND REGULATIONS.

SIGNATURE - INSULATION CONTRACTOR <i>Jeff Cobb</i>	TITLE MANAGER	DATE 2/8/02
SIGNATURE - GENERAL CONTRACTOR	TITLE	DATE

REMARKS:

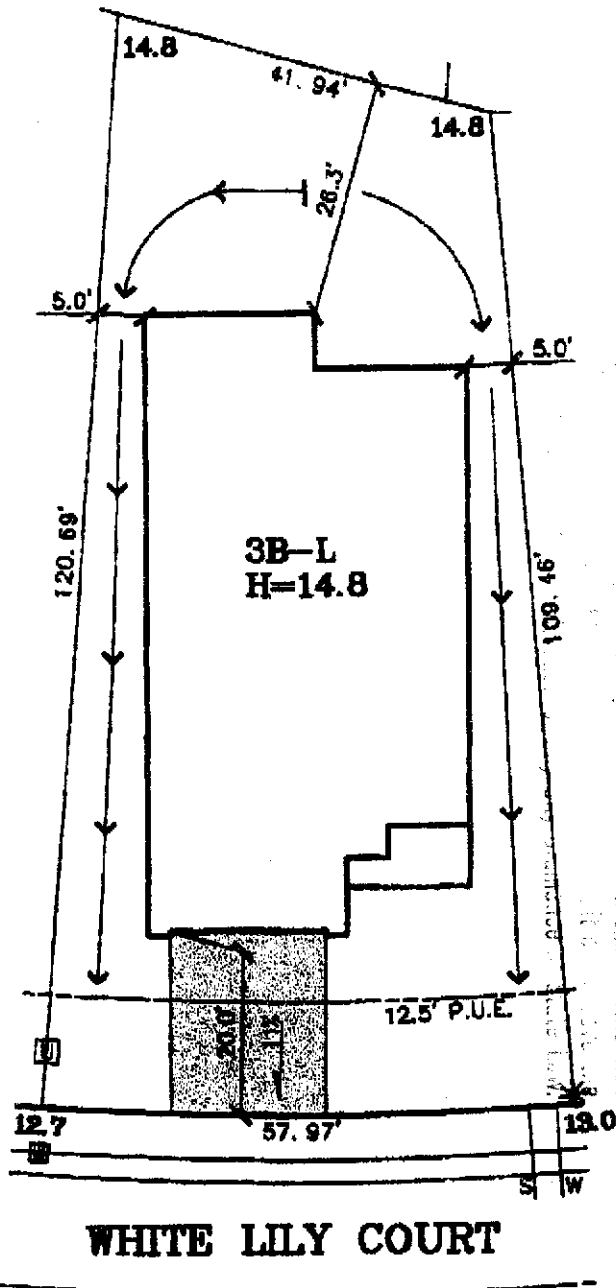

This set of plans and specifications is to be used for the construction of the building shown hereon. It is to be read in conjunction with the contract documents and the building code of the City of Sacramento, California. The contractor shall be responsible for obtaining all necessary permits and for complying with all applicable laws and regulations. The contractor shall also be responsible for obtaining all necessary utility easements and for providing adequate access to all utilities. The contractor shall also be responsible for providing adequate drainage and for protecting all existing utilities. The contractor shall also be responsible for providing adequate access to all utilities. The contractor shall also be responsible for providing adequate drainage and for protecting all existing utilities.

DATE 5-10-01
 A.P.N.: 274-0570-037
 ADDRESS: 22 WHITE LILY COURT

LOT AREA: 5,689 SF
 LOT COVERAGE: 39%

<p>The Splink Corporation 2590 VENTURE OAKS WAY SACRAMENTO, CA 95833 PH (916)925-5550 FAX (916)921-9274</p>	<p>NATOMAS WEST VILLAGE 2 LOT 57 PLAN 3B</p>	<p>CALIFORNIA GARDENS CITY OF SACRAMENTO, CA CLIENT: KAUFMAN & BROAD</p>
---	---	---