

**CITY OF SACRAMENTO**  
1231 I Street, Sacramento, CA 95814

**Permit No: 0105592**  
**Insp Area: 4**

**Site Address: 4739 SAVOIE WY SAC**  
Parcel No: 225-1570-026  
N

**Sub-Type: NSFR**  
**Housing (Y/N):**  
WESTBOROUGH VIL. 1 PHASE 1 LOT 65

**CONTRACTOR**  
WOODSIDE HOMES OF N CALIF.  
155 AUTO PLAZA DR #102  
FOLSOM CA 95630

**OWNER**

**ARCHITECT**

**Nature of Work: MP 2100 I STORY 7 ROOM SFR**

**CONSTRUCTION LENDING AGENCY:** I hereby affirm under penalty of perjury that there is a construction lending agency for the performance of the work for which this permit is issued (Sec. 3097, Civ. C)

Lender's Name \_\_\_\_\_ Lender's Address \_\_\_\_\_

**LICENSED CONTRACTORS DECLARATION:** I hereby affirm under penalty of perjury that I am licensed under provisions of Chapter 9 (commencing with section 7000) of Division 3 of the Business and Professions Code and my license is in full force and effect.

License Class C-2 License Number 744577 Date 5/11/01 Contractor Signature Kerrin Malvesto

**OWNER-BUILDER DECLARATION:** I hereby affirm under penalty of perjury that I am exempt from the contractors License Law for the following reason (Sec. 7031.5, Business and Professions Code, any city or county which requires a permit to construct, alter, improve, demolish, or repair any structure, prior to its issuance, also requires the applicant for such permit to file a signed statement that he or she is licensed pursuant to the provisions of the Contractors License Law (Chapter 9 (commencing with Section 7000) of Division 8 of the Business and Professions Code) or that he or she is exempt therefrom and the basis for the alleged exemption: Any violation of Section 7031.5 by any applicant for a permit subjects the applicant to a civil penalty of not more than five hundred dollars (\$500.00).

\_\_\_\_\_, I, as a owner of the property, or my employees with wages as their sole compensation, will do the work, and the structure is not intended or offered for sale (Sec. 7044, Business and Professional Code. The Contractors License Law does not apply to an owner of property who builds or improves thereon, and who does such work himself or herself or through his/her own employees, provided that such improvements are not intended or offered for sale. If, however, the building or improvement is sold within one year of completion, the owner-builder will have the burden of proving that he/she did not build or improve for the purpose of sale.)

\_\_\_\_\_, I, as owner of the property, am exclusively contracting with licensed contractors to construct the project (Sec. 7044, Business and Professions Code: The Contractors License Law does not apply to an owner of property who builds or improves thereon, and who contracts for such projects with a contractor(s) licensed pursuant to the Contractors License Law)

\_\_\_\_\_, I am exempt under Sec. \_\_\_\_\_ B & PC for this reason: \_\_\_\_\_

Date \_\_\_\_\_ Owner Signature \_\_\_\_\_

**IN ISSUING THIS BUILDING PERMIT,** the applicant represents, and the city relies on the representation of the applicant, that the applicant verified all measurements and locations shown on the application or accompanying drawings and that the improvement to be constructed does not violate any law or private agreement relating to permissible or prohibited locations for such improvements. This building permit does not authorize any illegal location of any improvement or the violation of any private agreement relating to location of improvements.

I certify that I have read this application and state that all information is correct. I agree to comply with all city and county ordinances and state laws relating to building construction and hereby authorize representative(s) of this city to enter upon the abovementioned property for inspection purposes.

Date 5/11/01 Applicant/Agent Signature Kerrin Malvesto

**WORKER'S COMPENSATION DECLARATION:** I hereby affirm under penalty of perjury one of the following declarations:

\_\_\_\_\_, I have and will maintain a certificate of consent to self-insure for workers' compensation, as provided for by Section 3700 of the Labor Code, for the performance of work for which the permit is issued

I have and will maintain workers' compensation insurance, as required by Section 3700 of the Labor Code, for the performance of the work for which this permit is issued. My workers' compensation insurance carrier and policy number is \_\_\_\_\_

Carrier INSURANCE CO. OF THE WEST Policy Number WSL170169001 Exp Date 12/12/2001

\_\_\_\_\_, (This section need not be completed if the permit is for \$100 or less) I certify that in the performance of the work for which this permit is issued, I shall not employ any person in any manner so as to become subject to the workers' compensation laws of California and agree that if I should become subject to the workers' compensation provisions of Section 3700 of the Labor Code, I shall forthwith comply with those provisions.

Date 5/11/01 Applicant Signature Kerrin Malvesto

**WARNING: FAILURE TO SECURE WORKER'S COMPENSATION COVERAGE IS UNLAWFUL AND SHALL SUBJECT AN EMPLOYER TO CRIMINAL PENALTIES AND CIVIL FINES UP TO ONE HUNDRED THOUSAND DOLLARS (\$100,000) IN ADDITION TO THE COST OF COMPENSATION, DAMAGES AS PROVIDED FOR IN SECTION 3706 OF THE LABOR CODE, INTEREST AND ATTORNEY'S FEE.**

**THIS PERMIT SHALL EXPIRE BY LIMITATION IF WORK IS NOT COMMENCED WITHIN 180 DAYS.**

RESIDENTIAL SUBDIVISION BUILDING PERMIT APPLICATION

Project Address: 4739 Savoie Way Assessor Parcel # 225-1570-026
Lot Number: 65 Subdivision Westborough-Village 1

OWNER INFORMATION:

Legal Property Owner: Woodside Westlake, Inc. Phone# (916) 608-9600
Owner Address: 15 Plaza Drive #102 City Folsom State CA Zip 95630

CONTRACTOR INFORMATION:

Contractor: Woodside Homes of CA, Inc. Lic. # 744379B Phone # 608-9600 Fax 608-9940

PROJECT INFORMATION:

Land Use Zone R1A Occupancy Group R3 Construction Type VN Fed Code 1A
No. of Stories: 1 No. of Rooms: Street Width:
1st Floor Area 2100 2nd Floor Area Basement N/A Roof Material Concrete Tile
AREA IN SQUARE FOOT OF:
Dwelling/Living 2100
Garage/Storage 392
Decks/Balconies N/A
Carports N/A
SCOPE OF WORK: New Residential Construction

- Information Above Complete AR Flood Waiver Required Planning Approval
Violation Files Checked Flood Elevation Certificate Required Design Review Approval
Standard Setbacks Water Development Infill Area Special Fee Districts Apply:
County Sewer

THE FOLLOWING MUST BE PROVIDED IN ORDER TO SUBMIT FOR PERMIT

- 2 COMPLETE PLOT PLANS, LEGIBLE & DRAWN TO SCALE
11 X 17 COPY OF FLOOR PLAN WITH FOLLOWING INFORMATION
a) Assessor's Parcel Number c) Owners Name
b) New Floor Area d) Project Address

FOR OFFICE USE ONLY



# WesPac

insulation  
a MASCO Company

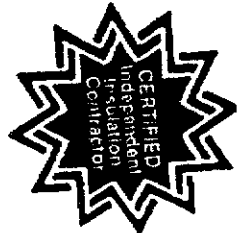

4739

SAVOIEWY  
Lot 65

809 North Market Blvd., Ste. 11 • Sacramento, CA 95834  
(916) 927-7149 • Fax (916) 927-4257  
Lic. #487478

## Installed Insulation Certificate

We certify that the building insulation listed herein is installed in conformance with current energy conservation regulations, California Administrative Code, Title 24, State of California

| R FACTOR | AREA           | TYPE            | INCHES/BAGS (BLOWN) |
|----------|----------------|-----------------|---------------------|
| R20      | CEILING AREA   | FIBERGLASS B10U | 12" / 30 BAGS       |
| R20      | CEILING AREA   | FIBERGLASS B4TF | 10.25"              |
| R10      | EXT. WALL AREA | FIBERGLASS B411 | 4.50"               |

Certified by 

Title Secretary

WOOD SIDE HOMES WESTVALE  
1400 S. 111th St  
Address or Lot Number  
09/11/01  
Phase #

Date Installed

This installation card must be presented to the building inspector after completion of work and before final inspection

Signature of authorized representative of Plastering Contractor

Date

10-16-01

This is to certify that the exterior coating system on the building exterior at the above address has been installed in accordance with the evaluation report specified above and the manufacturer's instructions.

Contractor Number of Diamond Wall System

1034

Telephone No: (909) 244-0525

Address: 29054

Name: STELLAN ENTERPRISES INC. 6672 RD, STE 14, Canyon Lake, Ca. 92587

PLASTERING CONTRACTOR:

JOB ADDRESS: WEST LAKE - WOODSIDE HOMES  
LOT 65 - 11739 SAUDIE WY

Date of Job Completion

ICBO Report #4003

OMEGA PRODUCTS CORP.  
DIAMOND WALL INSULATING STUCCO SYSTEM

SCALE : 1"=20'

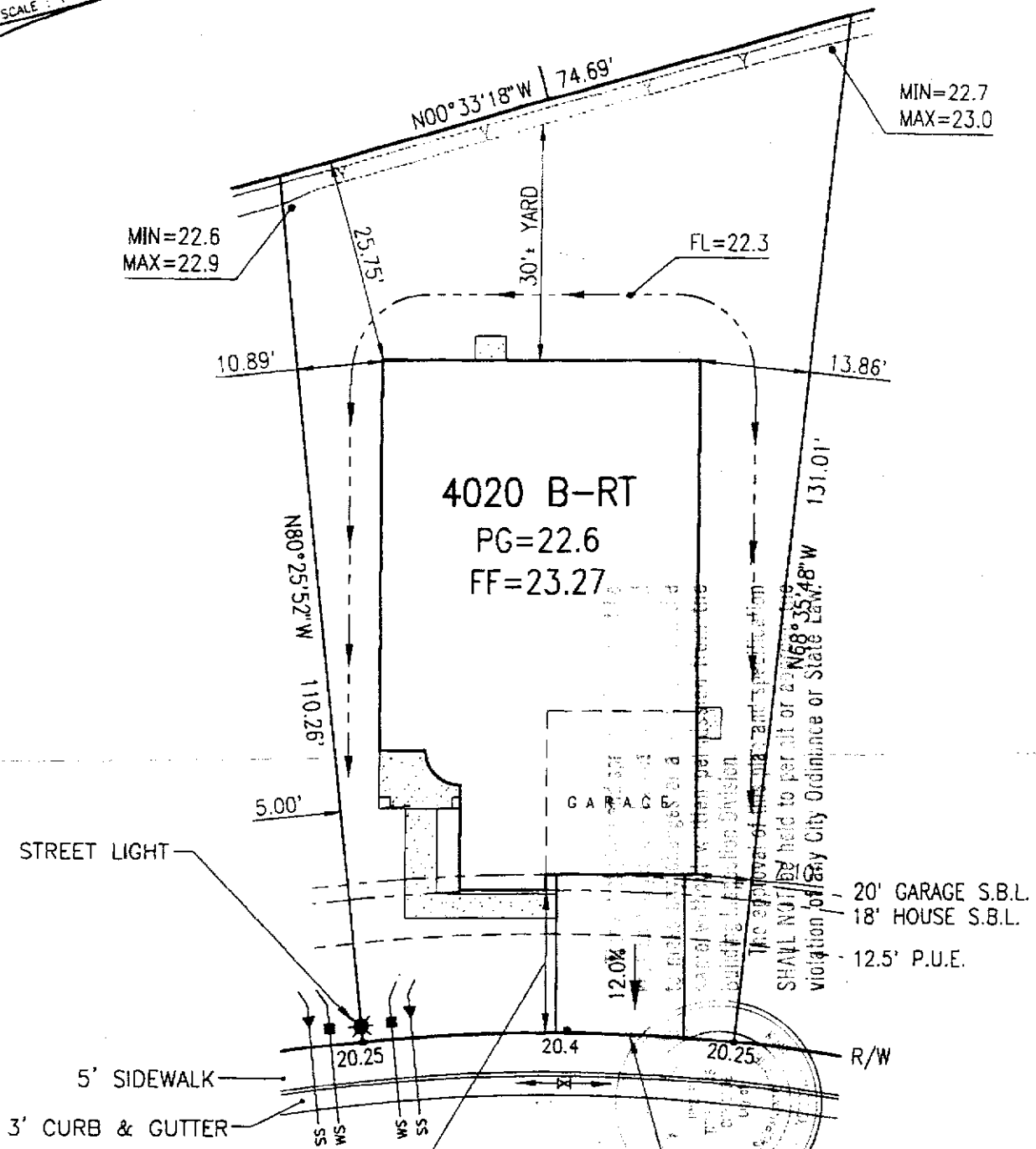

**PLAN 4020**

1-STORY  
2-CAR GARAGE  
LIVABLE AREA=2100 sf  
GARAGE AREA= 392 sf  
ENTRY AREA= 63 sf  
FOOTPRINT= 2494 sf

18.00'(TO HOUSE)  
20.80'(TO GARAGE)

PLOT PLAN FOR  
**LOT 65**

WOODSIDE HOMES OF CA, INC.

**Westborough ~ Village 1 , Phase 1**

ADDRESS: 4739 SAVOIE WAY  
CITY OF SACRAMENTO, NATOMAS  
SACRAMENTO COUNTY, CALIFORNIA

A.P.N.: 225-1570-026  
Lot Area: 7071 s.f.  
Lot Coverage: 35.3%

|                     |
|---------------------|
| SCALE : 1"=20'      |
| Date: April 1, 2001 |
| Revised:            |
| Drawn By: T.D.B.    |
| Job No: 00-11-132   |