

**CITY OF SACRAMENTO**

1231 I Street, Sacramento, CA 95814

Permit No: 0203915

Insp Area: 2

Thos Bros: 336 H2

Site Address: 5400 PLEASANT DR SAC

Parcel No: 016-0264-019

Sub-Type: REP

Housing (Y/N): N

**CONTRACTOR**

ZIMMERMAN ROOFING, INC  
3675 R STREET  
SACRAMENTO, CA 95816

**OWNER**

ROBERT HENDERSON  
5400 PLEASANT  
SAC CA. 95822

**ARCHITECT**

Nature of Work: T/O REROOF WITH LITE TILE

**CONSTRUCTION LENDING AGENCY** : I hereby affirm under penalty of perjury that there is a construction lending agency for the performance of the work for which this permit is issued (Sec. 3097, Civ. C).

Lender's Name \_\_\_\_\_ Lender's Address \_\_\_\_\_

**LICENSED CONTRACTORS DECLARATION**: I hereby affirm under penalty of perjury that I am licensed under provisions of Chapter 9 (commencing with section 7000) of Division 3 of the Business and Professions Code and my license is in full force and effect.

License Class C31 License Number 557559 Date 4/5/02 Contractor Signature Billy Coy

**OWNER-BUILDER DECLARATION**: I hereby affirm under penalty of perjury that I am exempt from the contractors License Law for the following reason (Sec. 7031.5, Business and Professions Code; any city or county which requires a permit to construct, alter, improve, demolish, or repair any structure, prior to its issuance, also requires the applicant for such permit to file a signed statement that he or she is licensed pursuant to the provisions of the Contractors License Law (Chapter 9 (commencing with Section 7000) of Division 8 of the Business and Professions Code) or that he or she is exempt therefrom and the basis for the alleged exemption. Any violation of Section 7031.5 by any applicant for a permit subjects the applicant to a civil penalty of not more than five hundred dollars (\$500.00);

I, as a owner of the property, or my employees with wages as their sole compensation, will do the work, and the structure is not intended or offered for sale (Sec. 7044, Business and Professional Code: The Contractors License Law does not apply to an owner of property who builds or improves thereon, and who does such work himself or herself or through his/her own employees, provided that such improvements are not intended or offered for sale. If, however, the building or improvement is sold within one year of completion, the owner-builder will have the burden of proving that he/she did not build or improve for the purpose of sale.)

I, as owner of the property, am exclusively contracting with licensed contractors to construct the project (Sec. 7044, Business and Professions Code: The Contractors License Law does not apply to an owner of property who builds or improves thereon, and who contracts for such projects with a contractor(s) licensed pursuant to the Contractors License Law).

I am exempt under Sec. \_\_\_\_\_ B & PC for this reason: \_\_\_\_\_

Date \_\_\_\_\_ Owner Signature \_\_\_\_\_

PAID  
CITY OF SACRAMENTO  
NEIGHBORHOODS PLANNING  
AND DEVELOPMENT SERVICES

**IN ISSUING THIS BUILDING PERMIT**, the applicant represents, and the city relies on the representation of the applicant, that the applicant verified all measurements and locations shown on the application or accompanying drawings and that the improvement to be constructed does not violate any law or private agreement relating to permissible or prohibited locations for such improvements. This building permit does not authorize any illegal location of any improvement or the violation of any private agreement relating to location of improvements.

I certify that I have read this application and state that all information is correct. I agree to comply with all city and county ordinances and state laws relating to building construction and hereby authorize representative(s) of this city to enter upon the abovementioned property for inspection purposes.

Date 4/5/02 Applicant/Agent Signature Billy Coy

**WORKER'S COMPENSATION DECLARATION**: I hereby affirm under penalty of perjury one of the following declarations:

I have and will maintain a certificate of consent to self-insure for workers' compensation as provided for by Section 3700 of the Labor Code, for the performance of work for which the permit is issued.

I have and will maintain workers' compensation insurance, as required by Section 3700 of the Labor Code, for the performance of the work for which this permit is issued. My workers' compensation insurance carrier and policy number are:

Carrier STATE FUND Policy Number 713-2021-01 Exp Date 10/01/2002

(This section need not be completed if the permit is for \$100 or less) I certify that in the performance of the work for which this permit is issued, I shall not employ any person in any manner so as to become subject to the workers' compensation laws of California and agree that if I should become subject to the workers' compensation provisions of Section 3700 of the Labor Code, I shall forthwith comply with those provisions.

Date 4/5/02 Applicant Signature Billy Coy

**WARNING: FAILURE TO SECURE WORKER'S COMPENSATION COVERAGE IS UNLAWFUL AND SHALL SUBJECT AN EMPLOYER TO CRIMINAL PENALTIES AND CIVIL FINES UP TO ONE HUNDRED THOUSAND DOLLARS (\$100,000) IN ADDITION TO THE COST OF COMPENSATION, DAMAGES AS PROVIDED FOR IN SECTION 3706 OF THE LABOR CODE, INTEREST AND ATTORNEY'S FEE.**

**THIS PERMIT SHALL EXPIRE BY LIMITATION IF WORK IS NOT COMMENCED WITHIN 180 DAYS.**

Henderson

RECEIVED

5166020

Paul Zacher - Structural Engineers  
4701 Lakeside Way  
Fair Oaks, CA 95628

MAR 26 2002

TEL: 916.961.3960  
FAX: 916.961.6552

March 22, 2002

CITY OF SACRAMENTO  
PERMIT ASSISTANCE

Zimmerman Roofing  
3675 R Street  
Sacramento, CA 95816  
TEL: (916) 454-3667  
FAX: (916) 691-1943

APPROVED  
MAY 14 2002  
Building Division

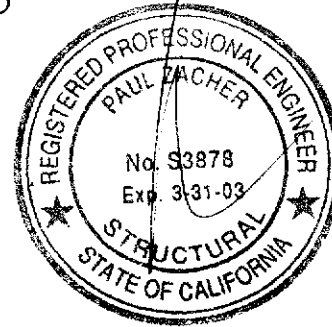

Attn.: Mr. Jeff Tucker,

re: Job 2002091: HENDERSON

Subject: Structural Investigation Report of the Roof for the Residence located at 5400 Pleasant Drive, Sacramento, CA 95822.

As requested by Mr. Jeff Tucker, this is a report to determine what needs should be addressed to correct any structural deficiencies of the roof. Paul Zacher visited the site March 22, 2002. The investigation was made to determine the existing condition of the structure. All information, data and analysis contained within this report are based on the 1997 Uniform Building Code.

The following is based on visual observations with no subsurface investigation being made.

**DESCRIPTION:**

Type of Facility: Residence.  
Year Built: Estimated 1980's vintage.  
Occupancy: Residential.  
No. of Stories: Two.  
Dimensions: Approximately 2500 square feet.



This set of plans and specifications must be kept on the job at all times and it is unlawful to make any changes or alterations from the same without written permission from the Building Inspection Division.

The approval of this plan and specification SHALL NOT be held to permit or approve the violation of any City Ordinance or State Law.

**CONSTRUCTION:**

Roof: The roof covering will consist of a Light Weight Concrete Tile over 1/2" solid sheathing. The roof structure is conventionally framed with 2x6 rafters spaced at 24" on center with 2x6 purlins supported at no more than 6'-0" on center by 2x4 struts bearing on walls below. Several areas have no access and were not inspected.

*All work subject to field insp.*

*OBTAIN INSPECTION PERMIT TO CONDUCT ANY WORK*

*See Details  
DATE: 10/7 & 11/7*

**CONCLUSIONS:**

Roof: The roof structure currently lacks sufficient structural capacity for the applied live and dead loads. See "Recommendations" for location and repair to bring the roof structure up to the required capacity. No conclusions are drawn for the areas that are inaccessible and not inspected.

1/7

PAUL ZACHER... SACRAMENTO, CA 95822

Henderson



Paul Zacher - Structural Engineers  
4701 Lakeside Way  
Fair Oaks, CA 95628

TEL: 916.961.3960  
FAX: 916.961.6552

RECOMMENDATIONS:

If any of the following recommendations do not correspond to actual field conditions, the engineer of record shall be notified for further investigation and evaluation before continuing work.

Roof Structure:

1. Provide an additional 2x4 strut from the existing purlin to the bearing wall below. The maximum spacing between the new and existing struts shall not exceed 6'-0" on center. The unbraced length of the struts shall not exceed 8'-0" and the minimum slope of the struts shall not be less than 45 degrees from the horizontal. See detail 1.
2. Scab a 1 3/4" x 11 1/4" LVL to the existing header. See details 1 and 2.
3. Scab a 2x6 rafter to the existing 2x6 rafters with 16d's @ 12" on center where the span is greater than 12'-0". See detail 1.
4. After the roofing material has been removed, the contractor shall verify that the framing in the inaccessible portion of the structure does not exceed the following:

Flat Ceiling Portion:

- a. 2x6 @ 24" oc - max span = 12'-0"

If the framing differs from the above, the contractor shall supply the engineer with diagrams showing the member sizes and span lengths. The engineer shall then determine if the structure can adequately support the applied dead and live loads and a supplemental report shall be issued. See detail 1.

It shall be noted that small hairline cracking may occur at exterior stucco and interior gypboard finished walls that are load bearing or distributing roof strut loads. These cracks are a natural occurrence as the existing structure re-distributes the new roof weight. They are cosmetic in nature and are not an indication of a structural hazard or failure.

It shall be noted that some deflection of the rafters may be evident after installation of the tile. The existing roof framing has deflected but this may not be readily evident due to the uneven nature of the existing roofing material. Concrete tile is a very consistent and uniform product and when installed in an even plane, even small deflections can become apparent. This is only a cosmetic issue and not a structural concern.

The inspection consisted of visual observation only, made solely to determine the structural capacity of the existing roof. Analysis does not determine any effects on the overall structure under lateral forces or effects on the foundation unless specifically noted in the calculations and in this document. No warranties, expressed or implied, are made or intended in conjunction with this report. The inspection was made only to the portions that were accessible. The specific items noted were those that were observable and there may be defects that are not observable, or are hidden by architectural and structural materials.

If you have any questions on the above, do not hesitate to call.

Sincerely,

Paul Zacher, P.E., S.E.



Job #: 02-091

Date: 5/22/02

LOADING

ROOFER

$OP = 11.8 \text{ pcf} \times 2' = 23.6 \text{ pcf}$

2x6 #2

$LP = 16.0 \text{ pcf} \times 7' = 112$

2x6/32

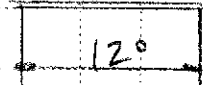

ROOFER

$OP = 11.8 \text{ pcf} \times 2' = 23.6 \text{ pcf}$

2-2x6 #2

$LP = 16.0 \text{ pcf} \times 7' = 112$

2x6/32

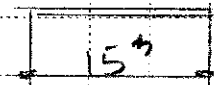

B1

$OP = 11.8 \text{ pcf} \times 12' = 142 \text{ pcf}$

4-12" 2 +

$LP = 16.0 \text{ pcf} \times 12' = 192$

1 3/4" x 1 1/4" LVL

142/192

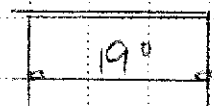

B2

$OP = 11.8 \text{ pcf} \times 4' = 47 \text{ pcf}$

4x8 #1

$LP = 16.0 \text{ pcf} \times 6' = 96$

47/96

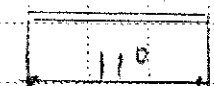

Paul Zacher - Structural Engineers  
 4701 Lakeside Way  
 Fair Oaks  
 TEL: (916) 961-3960  
 FAX: (916) 961-6552

Title :  
 Dsgnr:  
 Description :  
 Scope :

Job #  
 Date: 4:40PM, 22 MAR 02

Rev: 510304  
 User: KW-0602844, Ver 5.1.3, 22-Jun-1999, Win32  
 (c) 1983-99 ENERCALC

### Timber Beam & Joist

c:\enercalc\test.ecw\Calculations

#### Description RAFTERS AND BEAMS

#### Timber Member Information

Calculations are designed to 1997 NDS and 1997 UBC Requirements

	rafter	rafter	B1	B2
Timber Section	2x6	2-2x6	4x12 + 1.7	4x8
Beam Width	in 1.500	3.000	5.250	3.500
Beam Depth	in 5.500	5.500	11.250	7.250
Le: Unbraced Length	ft 0.00	0.00	0.00	0.00
Timber Grade	Douglas Fir - Larch, Douglas Fir - Larch, DF#2 + LVL, Douglas Fir - Larch			
Fb - Basic Allow	psi 875.0	875.0	1,450.0	875.0
Fv - Basic Allow	psi 95.0	95.0	158.0	95.0
Elastic Modulus	ksi 1,600.0	1,600.0	1,666.7	1,600.0
Load Duration Factor	1.250	1.250	1.250	1.250
Member Type	Sawn	Sawn	Manuf/Pine	Sawn
Repetitive Status	Repetitive	Repetitive	No	No

#### Center Span Data

Span	ft	12.00	15.25	19.00	11.00
Dead Load	#/ft	23.60	23.60	142.00	47.00
Live Load	#/ft	32.00	32.00	192.00	64.00

#### Results

Ratio = 0.9712 0.7842 0.9011 0.5006

Mmax @ Center	in-k	12.01	19.40	180.86	20.15
@ X =	ft	6.00	7.62	9.50	5.50
f <sub>b</sub> : Actual	psi	1,588.0	1,282.4	1,633.2	657.1
F <sub>b</sub> : Allowable	psi	1,635.2	1,635.2	1,812.5	1,312.5
		<b>Bending OK</b>	<b>Bending OK</b>	<b>Bending OK</b>	<b>Bending OK</b>
f <sub>v</sub> : Actual	psi	56.3	36.4	72.8	32.3
F <sub>v</sub> : Allowable	psi	118.8	118.8	197.5	118.8
		<b>Shear OK</b>	<b>Shear OK</b>	<b>Shear OK</b>	<b>Shear OK</b>

#### Reactions

@ Left End	DL	lbs	141.60	179.95	1,349.00	258.50
	LL	lbs	192.00	244.00	1,824.00	352.00
	Max. DL+LL	lbs	333.60	423.95	3,173.00	610.50
@ Right End	DL	lbs	141.60	179.95	1,349.00	258.50
	LL	lbs	192.00	244.00	1,824.00	352.00
	Max. DL+LL	lbs	333.60	423.95	3,173.00	610.50

#### Deflections

Ratio OK Deflection OK Deflection OK Deflection OK

Center DL Defl	in	-0.331	-0.432	-0.401	-0.087
L/Defl Ratio		435.2	424.1	568.5	1,516.2
Center LL Defl	in	-0.449	-0.585	-0.542	-0.119
L/Defl Ratio		320.9	312.8	420.5	1,113.5
Center Total Defl	in	-0.780	-1.017	-0.943	-0.206
Location	ft	6.000	7.625	9.500	5.500
L/Defl Ratio		184.7	180.0	241.7	642.0

5

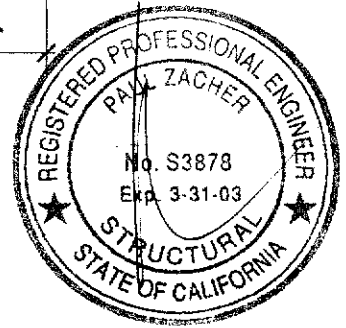
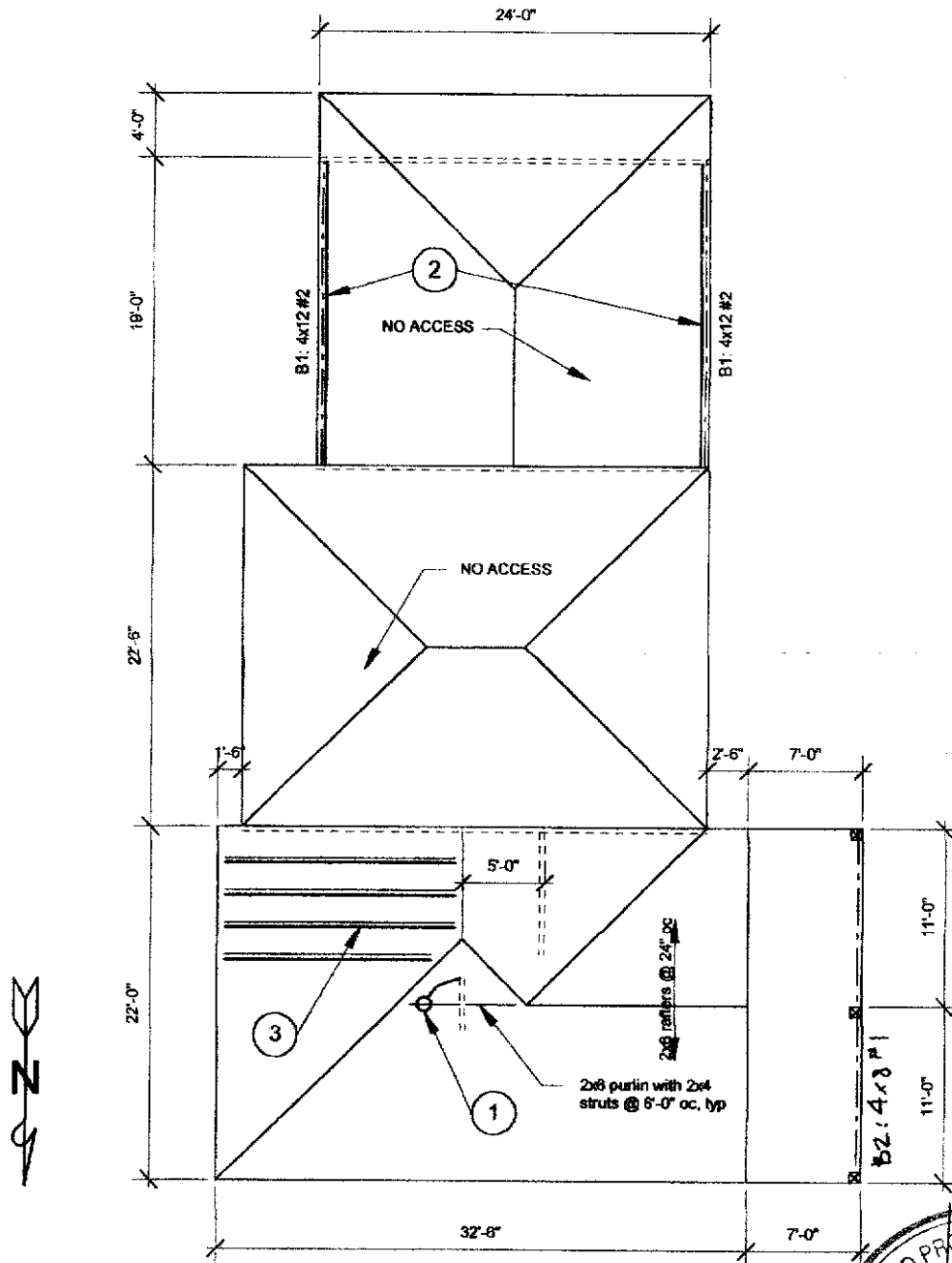

**FRAMING NOTES:**

1. Add 2x4 struts to bearing below (total 1).
2. Scab a 1 3/4" x 11 1/4" LVL to the existing 4x12 beam. See detail 2.
3. Scab a 2x6 to existing 2x6 rafters where the span is greater than 12'-0" (total 4).

**Notes:**

- A. This is a reroof project. The new roofing material shall be a Light Weight Concrete Tile. The tile shall weigh less than or equal to 7.3 psf.
- B. All rafters are 2x6 DF#2 and hips and valleys are 2x8 DF#2 unless otherwise noted.
- C. All existing rafter, hips, valleys, rafter ties, and purlins are braced per UBC Section 2320.1 "Roof and Ceiling Framing" unless otherwise shown.
- D. All structural wood members that were observed appear to be in sound condition and without structural defect.

1
ROOF PLAN -HENDERSON  
Not to Scale

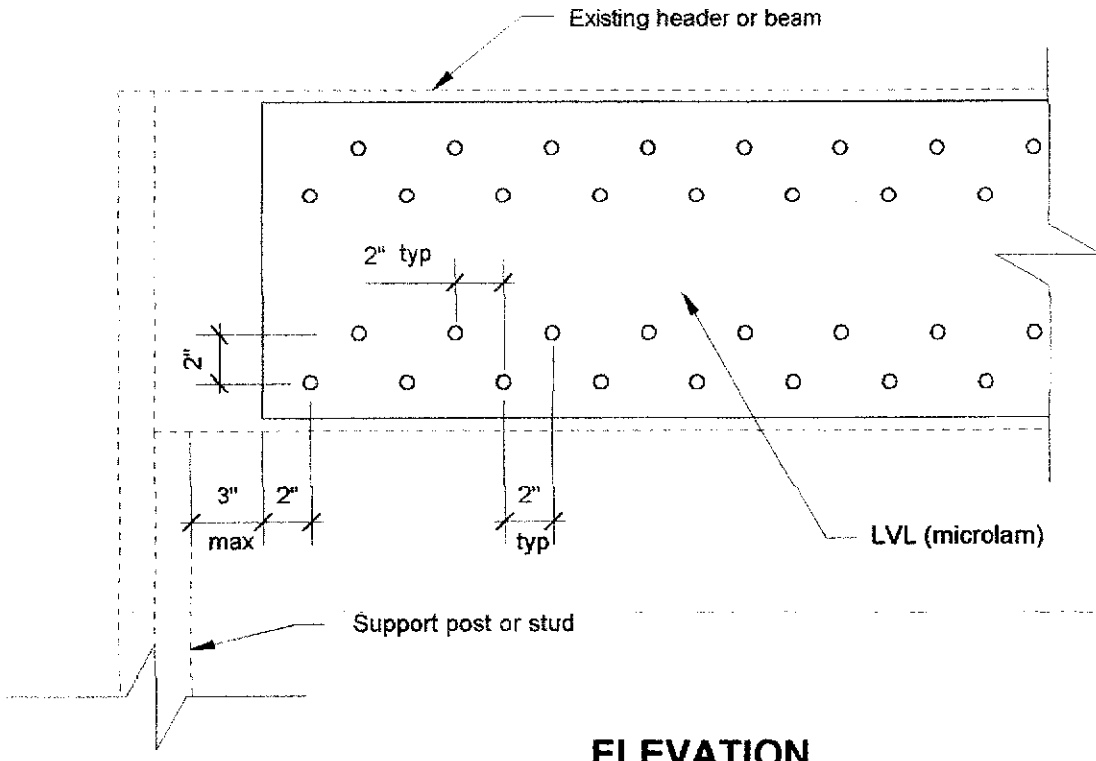

**ELEVATION**

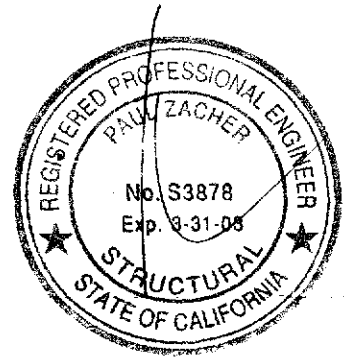
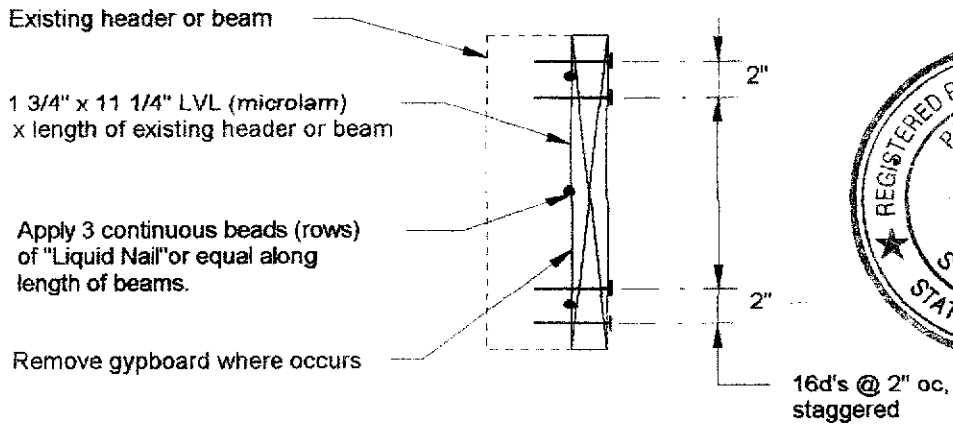

**SECTION**

2

**HEADER DETAIL**

scale: 1 1/2" = 1'-0"