

CITY OF SACRAMENTO

1231 I Street, Sacramento, CA 95814

Permit No: 9905460

Insp Area: 2

Site Address: 6711 RIPTIDE WY SAC

Parcel No: 030-0670-006

Sub-Type: RES

Housing (Y/N): N

CONTRACTOR

FRED B CURTIS
7475 14TH AV
SACRAMENTO CA 95820

OWNER

HARA CALVIN M/DONALYNN OW
6711 RIPTIDE WY
SACRAMENTO CA 95831

ARCHITECT

Nature of Work: REROOF 36 SQR W/LIGHT WEIGHT TILE

CONSTRUCTION LENDING AGENCY : I hereby affirm under penalty of perjury that there is a construction lending agency for the performance of the work for which this permit is issued (Sec. 3097, Civ. C).

Lender's Name _____ Lender's Address _____

LICENSED CONTRACTORS DECLARATION: I hereby affirm under penalty of perjury that I am licensed under provisions of Chapter 9 (commencing with section 7000) of Division 3 of the Business and Professions Code and my license is in full force and effect.

License Class 4 License Number 100000 Date 5-27-99 Contractor Signature [Signature]

OWNER-BUILDER DECLARATION: I hereby affirm under penalty of perjury that I am exempt from the contractors License Law for the following reason (Sec. 7031.5, Business and Professions Code; any city or county which requires a permit to construct, alter, improve, demolish, or repair any structure, prior to its issuance, also requires the applicant for such permit to file a signed statement that he or she is licensed pursuant to the provisions of the Contractors License Law (Chapter 9 (commencing with Section 7000) of Division 8 of the Business and Professions Code) or that he or she is exempt therefrom and the basis for the alleged exemption. Any violation of Section 7031.5 by any applicant for a permit subjects the applicant to a civil penalty of not more than five hundred dollars (\$500.00):

____ I, as a owner of the property, or my employees with wages as their sole compensation, will do the work, and the structure is not intended or offered for sale (Sec. 7044, Business and Professional Code: The Contractors License Law does not apply to an owner of property who builds or improves thereon, and who does such work himself or herself or through his/her own employees, provided that such improvements are not intended or offered for sale. If, however, the building or improvement is sold within one year of completion, the owner-builder will have the burden of proving that he/she did not build or improve for the purpose of sale.)

____ I, as owner of the property, am exclusively contracting with licensed contractors to construct the project (Sec. 7044, Business and Professions Code: The Contractors License Law does not apply to an owner of property who builds or improves thereon, and who contracts for such projects with a contractor(s) licensed pursuant to the Contractors License Law).

____ I am exempt under Sec. _____ B & PC for this reason: _____

Date _____ Owner Signature _____

IN ISSUING THIS BUILDING PERMIT, the applicant represents, and the city relies on the representation of the applicant, that the applicant verified all measurements and locations shown on the application or accompanying drawings and that the improvement to be constructed does not violate any law or private agreement relating to permissible or prohibited locations for such improvements. This building permit does not authorize any illegal location of any improvement or the violation of any private agreement relating to location of improvements.

I certify that I have read this application and state that all information is correct. I agree to comply with all city and county ordinances and state laws relating to building construction and hereby authorize representative(s) of this city to enter upon the above mentioned property for inspection purposes.

Date 5-27-99 Applicant/Agent Signature [Signature]

WORKER'S COMPENSATION DECLARATION: I hereby affirm under penalty of perjury one of the following declarations:

____ I have and will maintain a certificate of consent to self-insure for workers' compensation as provided for by Section 3700 of the Labor Code, for the performance of work for which the permit is issued.

____ I have and will maintain workers' compensation insurance, as required by Section 3700 of the Labor Code, for the performance of the work for which this permit is issued. My workers' compensation insurance carrier and policy number are:

Carrier LUKMAR INS. Policy Number W987178930 Exp Date 07/01/1999

____ (This section need not be completed if the permit is for \$100 or less) I certify that in the performance of the work for which this permit is issued, I shall not employ any person in any manner so as to become subject to the workers' compensation laws of California and agree that if I should become subject to the workers' compensation provisions of Section 3700 of the Labor Code, I shall forthwith comply with those provisions.

Date 5-27-99 Applicant Signature [Signature]

WARNING: FAILURE TO SECURE WORKER'S COMPENSATION COVERAGE IS UNLAWFUL AND SHALL SUBJECT AN EMPLOYER TO CRIMINAL PENALTIES AND CIVIL FINES UP TO ONE HUNDRED THOUSAND DOLLARS (\$100,000) IN ADDITION TO THE COST OF COMPENSATION, DAMAGES AS PROVIDED FOR IN SECTION 3706 OF THE LABOR CODE, INTEREST AND ATTORNEY'S FEE.

THIS PERMIT SHALL EXPIRE BY LIMITATION IF WORK IS NOT COMMENCED WITHIN 180 DAYS.



DEPARTMENT OF
PLANNING AND DEVELOPMENT

CITY OF SACRAMENTO
CALIFORNIA

1231 I STREET
ROOM 200
SACRAMENTO, CA
95814-2998

Permit Services
916-264-7619
FAX 916-264-7644

TILE ROOF WORKSHEET

This worksheet must be filled out whenever any type of tile roof is applied for.

If the answer to question #5 is yes, a written engineering report from a registered engineer must be provided with each application.

1. BRAND AND MODEL OF TILE PIONEER EVERWEST.
2. TILE WEIGHT PER SQUARE 720 LBS.
3. WEIGHT OF ROOF SYSTEM PER SQUARE ^{30-LB. FELT} 30 LBS.
4. TOTAL WEIGHT OF ROOF SYSTEM 750 LBS.
5. DOES TOTAL WEIGHT OF ROOF SYSTEM EXCEED 750# PER SQUARE? YES NO
6. ROOF SLOPE 4/12

PLEASE PROVIDE A SEPARATE WORKSHEET FOR EACH APPLICATION INVOLVING A TILE ROOF.

SCHOEN ENGINEERING
9524 BEDINGTON WAY
SACRAMENTO, CA 95827
(916) 369 6866
LIC.# C042913

EXP. 3/00

May 14, 1999

Calvin Hara
6711 Riptide Way
Sacramento, CA 95831

SUBJECT: Reroof at 6711 Riptide Way, Sacramento, CA 95831

Dear Calvin:

On May 14th 1999 I inspected the roof structure of your residence at the above mentioned address. The roof was made up of 2x6 Douglas fir No.2 rafters @ 2' o.c. with a max. span of 10'-3" in the garage and 11'-6" in the attic areas of the house. There was a vaulted area in the family room that had 2x6 rafters at 2' o.c. spanning 7'-6" with a rough 6x14 ridge beam spanning 19'. There were 4x12 porch beams in the back porch spanning 10'-6" and 4x12 porch beams in the front spanning about 10'.

It is my finding that this structure is adequate for the following : 1/2" plywood or OSB installed over the existing skip sheathing; 30lb. tarred felt; 1x2 batts; Lightweight concrete tile weighing 7.3 lbs./sq.ft.

NOTE: it is possible when reroofing that the increased load to structural elements also supporting wall, ceiling and floor finishes could cause some minor cosmetic cracking of these finishes. This is typical of wood framed structures and does not of itself indicate structural inadequacy of these members.

This report deals with the structural adequacy of roof supporting members that were readily observable. It does not address any structure that was covered by wall finishes, buried in the ground or was otherwise not observable. Any such structures were assumed to conform to standard construction specifications in the Uniform Building Code. Also, it does not address any existing deflection or warping of roof surfaces, nor is it guaranteed that any structural modifications that may be listed in this report will remove such deflections or warping. The repair of such deflections or warping to improve architectural appearance is at the option of the building owner and the roofing contractor.

I would like to thank you for allowing me to provide my services in this matter. Please let me know if I may be of further assistance.

Sincerely,

Mark S. Schoen P.E.

MSS:mss
S-ENG99-0100

DRIVEWAY

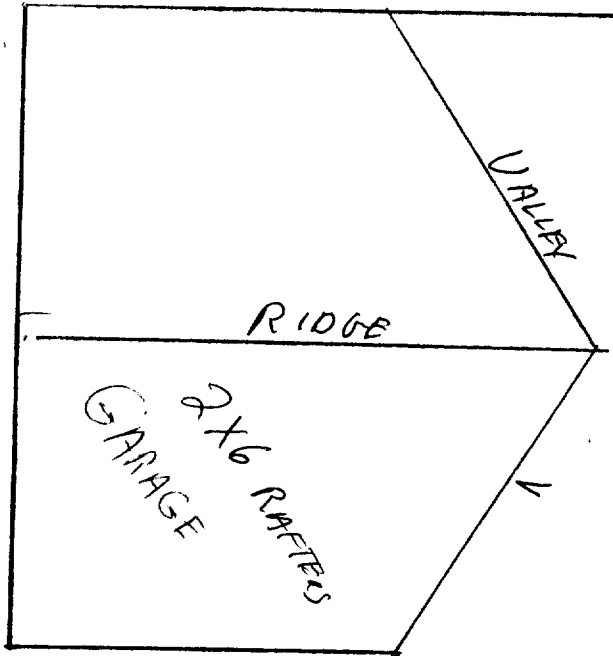

2x6 RAFTERS

RIDGE

4/12 one shank run

6711 RIPTIDE
SACTO, CALIF.

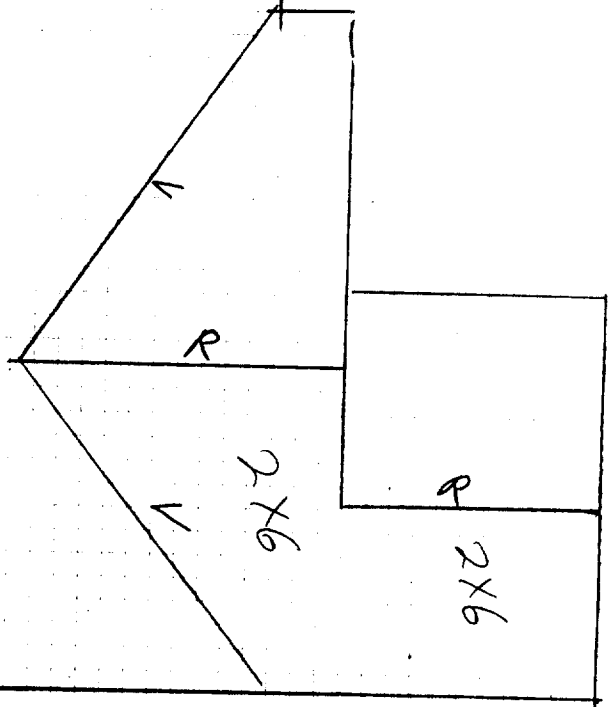

DRIVEWAY

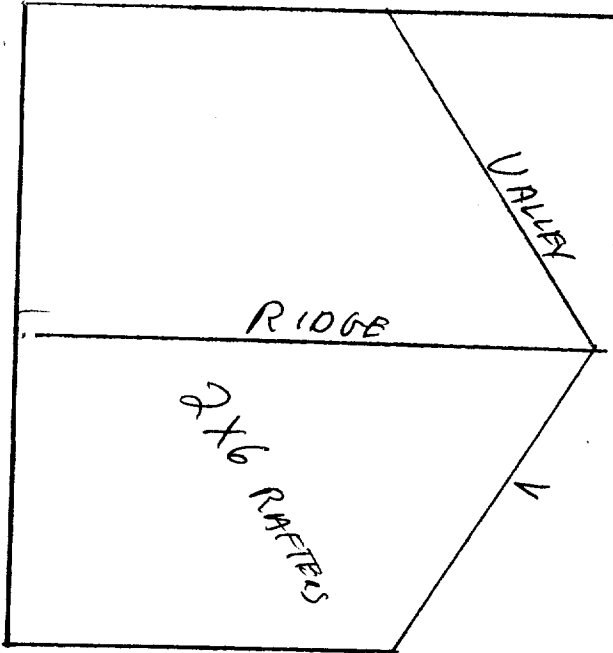

2x6 RAFTERS

RIDGE

4/12 one shank nbs

6711 RIPTIDE
SACTD, CALIF.

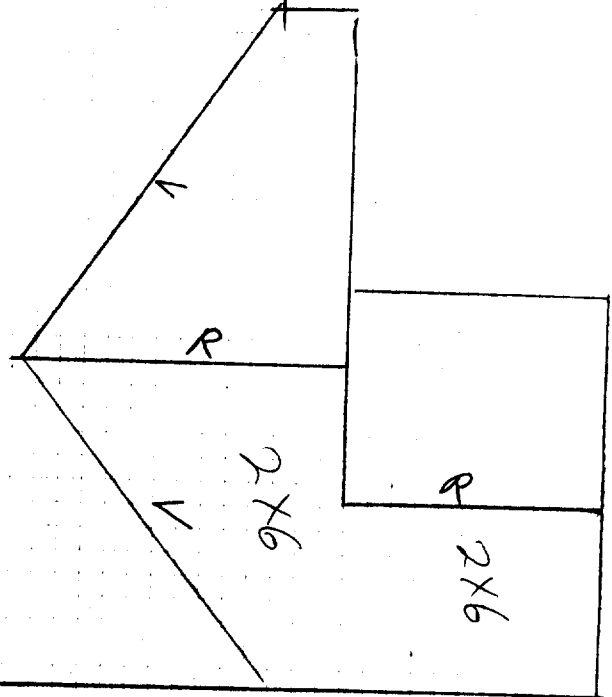

2x6