

**THIS IS A 2 PART FORM  
WRITE ON A FIRM SURFACE**

**USE BLACK INK BALL POINT PEN — PRESS FIRMLY  
SIGN PERMIT APPLICATION**

20774  
3784  
INSP AREA

**CONSTRUCTION LENDING AGENCY**

I hereby affirm under penalty of perjury that there is a construction lending agency for the performance of the work for which this permit is issued (Sec. 3097, C.C.C.).

Lenders Name \_\_\_\_\_  
Lenders Address \_\_\_\_\_

**LICENSED CONTRACTORS DECLARATION**

I hereby affirm under penalty of perjury that I am licensed under provisions of Chapter 9 (commencing with Section 7000) of Division 3 of the Business and Professions Code and my license is in full force and effect.

License Class B Lic. Number 732554

Date 5/24/99 Contractor TO Be Determined  
(Signature) Mr. [unclear]

**OWNER - BUILDER DECLARATION**

I hereby affirm under penalty of perjury that I am exempt from the Contractors License Law for the following reason (Sec. 7031.5, Business and Professions Code: Any city or county which requires a permit to construct, alter, improve, demolish, or repair any structure, prior to its issuance, also requires the applicant for such permit to file a signed statement that he or she is licensed pursuant to the provisions of the Contractors License Law (Chapter 9 (commencing with Section 7000) of Division 3 of the Business and Professions Code) or that he or she is exempt therefrom and the basis for the alleged exemption. Any violation of Section 7031.5 by any applicant for a permit subjects the applicant to a civil penalty of not more than five hundred dollars (\$500.00)).

I, as owner of the property, or my employees with wages as their sole compensation, will do the work, and the structure is not intended or offered for sale (Sec. 7044, Business and Professions Code). The Contractors License Law does not apply to an owner of property who builds or improves thereon, and who does such work himself or herself or through his or her own employees, provided that such improvements are not intended or offered for sale. However, the building or improvement is sold within one year of completion, the owner/builder will have the burden of proving that he or she did not build or improve for the purposes in this section.

I am owner of the property, and I am exempt from the Contractors License Law for the following reason (Sec. 7031.5, Business and Professions Code: The Contractors License Law does not apply to an owner of property who builds or improves thereon, and who contracts for such projects with a contractor's licensed pursuant to the Contractors License Law)

I am exempt under Sec. \_\_\_\_\_ B & P C for this reason \_\_\_\_\_

Date 5/24/99 Owner EM Page  
(Signature)

In issuing this building permit, the applicant represents, and the City relies on the representation of the applicant that the applicant is entitled to all incentives and locations shown on the application. It is understood that the applicant and the improvement to be constructed does not violate any law or private agreement relating to, but not limited to, prohibited locations for such improvements. This building permit does not authorize the illegal location of any improvement. In addition, it is understood that the applicant is responsible for obtaining all necessary permits from other agencies.

NOTE: This form shall be applied in conjunction with the City of Sacramento's Building Department's rules, regulations, and policies, including the Building Department's rules, regulations, and policies, and shall be subject to the provisions of the City of Sacramento's rules, regulations, and policies, and shall be subject to the provisions of the City of Sacramento's rules, regulations, and policies.

Date 5/24/99 Signature of Applicant or Agent EM Page

**SITE ADDRESS**

File # 2117, 5349 Fruitridge Rd., Sac CA, 95820

ASSESSOR PARCEL NO. 022-0280-015

PERMIT NO. 9905605

**NAME OF APPLICANT**

**ADDRESS**

**ZIP CODE**

**PHONE NO.**

LICENSED CONTRACTOR Southern Light & Graphic

10370 Lewis Ct  
Rancho Cucamonga

91730

525-341-6672

99023-  
10680 (714) 670-5300

BUSINESS OWNER Area Products Co.

4 Carter Pointe Dr. 3rd Fl.  
LA Palma CA

90023-  
10680

(714) 670-5300

**SIGN INFORMATION**

- ATTACHED
- ILLUMINATED
- INDIVIDUAL LETTERS
- METAL
- PLASTIC
- WOODEN
- INTERIOR / ELECT.
- NON-ILLUMINATED
- PAINTED ON BUILDING
- POLE
- MOUNTMENT
- PROJECTING
- SINGLE FACED
- BILLBOARD / SUBDIVISION
- 1.06G
- DOT/BLE FACED
- VINYL/GATOR FOAM
- RE-FACE

SIGN COPY Remove and Replace BIDA sign and Fascia

(A) HEIGHT 4'-0" (B) LENGTH 7'-1 1/2"  
FA X BY SIGN AREA 24.86  
POLE SIZE \_\_\_\_\_ FOOTING SIZE \_\_\_\_\_  
STREET FRONTAGE (FT) \_\_\_\_\_  
OCCUPANCY FRONTAGE (FT) \_\_\_\_\_

**CITY OF SACRAMENTO PERMIT SERVICES  
BUILDING INSPECTION DIVISION 264-7619**

**WORKERS COMPENSATION DECLARATION**

I hereby affirm under penalty of perjury one of the following declarations:

I have and will maintain a certificate of consent to self-insure for workers' compensation as provided for by Section 3700 of the Labor Code for the performance of work for which the permit is issued.

I have and will maintain workers' compensation insurance as required by Section 3700 of the Labor Code for the performance of the work for which this permit is issued. My worker's compensation insurer's name and policy number are \_\_\_\_\_

Carrier \_\_\_\_\_

STATE Comp Ins Fund

Policy Number 489.58

This section need not be completed if the permit is for one hundred dollars (\$100) or less. I certify that on the performance of the work for which this permit is issued I shall not employ any person in any manner so as to become subject to the workers' compensation laws of California and agree that if I should become subject to the workers' compensation provisions of Section 3700 of the Labor Code I shall comply with these provisions.

Date 5/24/99 Signature Wymark [unclear]

NOTE: This form shall be applied in conjunction with the City of Sacramento's Building Department's rules, regulations, and policies, and shall be subject to the provisions of the City of Sacramento's rules, regulations, and policies.

THIS PERMIT SHALL EXPIRE BY LIMITATION IF WORK AUTHORIZED IS NOT COMMENCED WITHIN 180 DAYS.

<p>ENGINEERING REQUIRED? YES <input checked="" type="checkbox"/> NO <input type="checkbox"/></p> <p>DESIGN REVIEW REQUIRED? YES <input checked="" type="checkbox"/> NO <input type="checkbox"/></p> <p>SPECIAL PERMIT REQUIRED? YES <input checked="" type="checkbox"/> NO <input type="checkbox"/></p> <p>VARIANCE REQUIRED? YES <input checked="" type="checkbox"/> NO <input type="checkbox"/></p> <p>LOCATED IN P.D. YES <input checked="" type="checkbox"/> WHICH PERM? _____</p> <p>APPROVED BY <u>W.A.</u> SIGNATURE</p> <p>DATE <u>5/24/99</u></p> <p>RECEIVED BY <u>[unclear]</u> SIGNATURE</p> <p>DATE <u>5/24/99</u></p>	<p>PERMIT NO. <u>9905605</u></p> <p>ISSUANCE DATE <u>5/24/99</u></p> <p>EXPIRES <u>7/24/00</u></p> <p>INSPECTOR <u>[unclear]</u></p> <p>DATE <u>5/24/99</u></p> <p>RECEIVED BY <u>[unclear]</u></p> <p>DATE <u>5/24/99</u></p>
<p>TOTAL FEES \$ <u>995605</u></p>	<p>OTHER _____</p>

PLOT PLAN

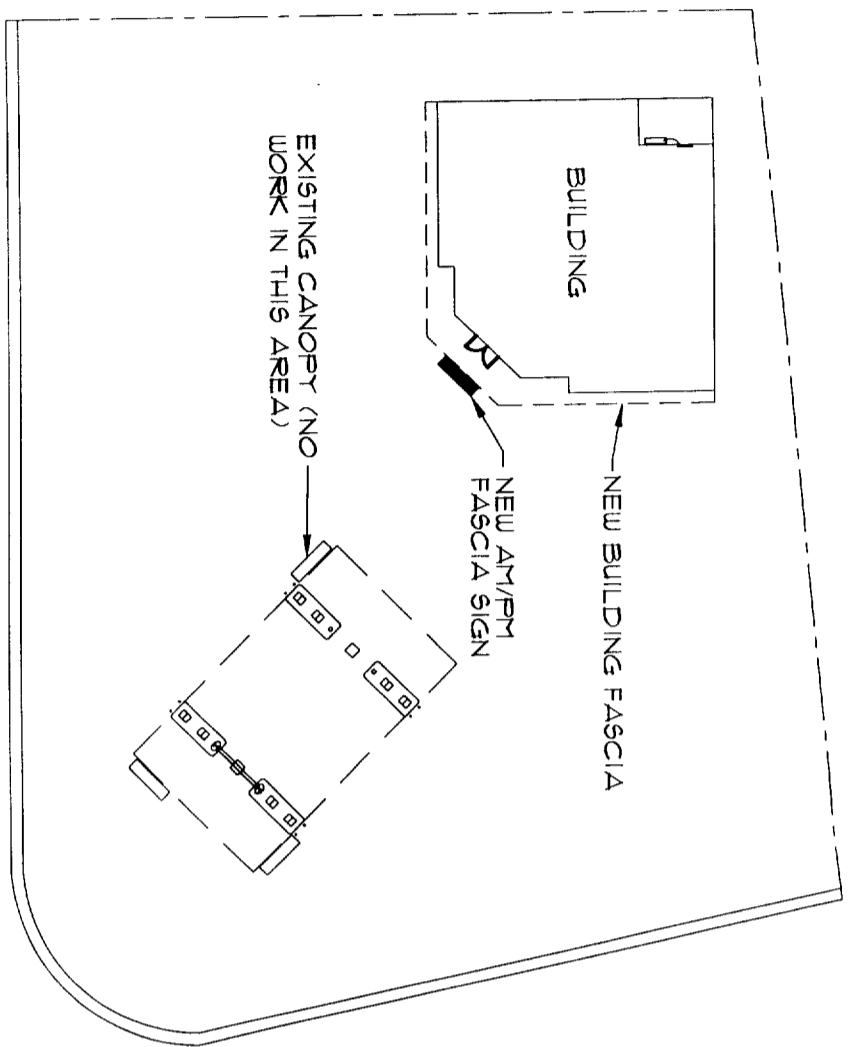

VICINITY MAP



PROJECT NOTES

DEPARTMENT OF PLANNING AND DEVELOPMENT  
**APPROVED**  
 UNDER CHAPTER 3  
 CITY CODE  
 CITY OF SACRAMENTO  
 SIGN SECTION 10  
 6-2-99 Jhm  
 ELECTRICAL DIVISION

*Provide disconnect at sign*

This set of plans and specifications must be kept on the job at all times and it is unlawful to make any changes or alterations from the same without permission from the City of Sacramento Sign Section.

For approval of this plan and specification, the applicant must submit a copy of the project to the City of Sacramento, Department of Planning and Development, 1000 Capitol Mall, Sacramento, CA 95832.

SCALE: NOT TO SCALE

All electrical work must have a permit in accordance with the California Electrical Code, Article 90, and the City of Sacramento City Code, Chapter 22.2, Sacramento City Code.

PROJECT DESCRIPTION  
 FAC: 2111  
 EQUIPMENT MUST BE REQUESTED DESIGN INTENTED  
 ALL SIGN INSTALLATIONS ARE SUBJECT TO FIELD INSPECTIONS  
 ADDRESS: 5399 Fruitridge Rd.  
 CITY, STATE: Sacramento, CA 95820  
 CROSS STREETS: Stockton Blvd.  
 BUILDING AREA: 2,185 SQ. FT.  
 OCCUPANCY: M  
 PROJECT USE: CONVENIENCE STORE  
 BLDG. CODE: 1994 UBC

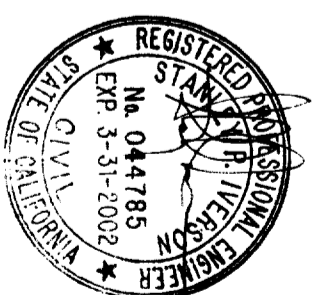

FILE NUMBER	INITIAL	DATE	DATE	REVISIONS

FILE COPY

<p>DATE: 07/07/98                  DRAWN BY: CB                  PROJECT / LOCALITY: 2117                  SHEET / TITLE: 1                  OF 3</p>	<p><b>Reimaging Exist. Building</b>                  5399 Fruitridge Rd.                  Sacramento, CA. 95820</p> <p>Title Sheet</p>	 TAIT & ASSOCIATES INC. 2880 SUNRISE BLVD., SUITE 206 RANCHO CORDOVA, CALIFORNIA 95742 TEL: (916) 835-1444 FAX: (916) 835-2868	<p><b>ARCO Products Company</b>                  Division of AtlanticRichfieldCompany</p> <p>Retail Marketing . Design &amp; Engineering                  4 Centerpointe Drive, 3rd Floor                  La Palma, CA 90623-1066 (714) 670-5900</p>
---	--	---	---

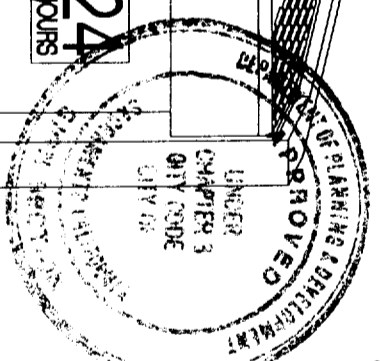
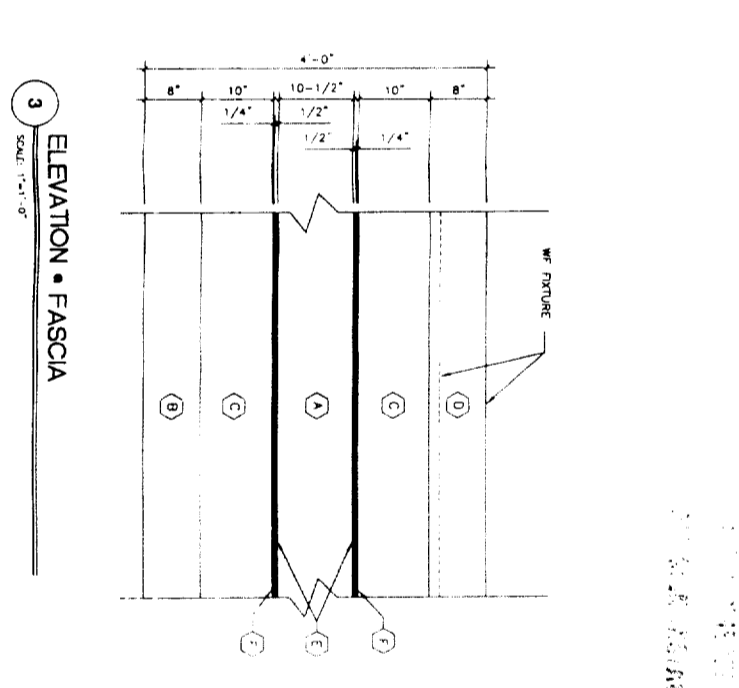
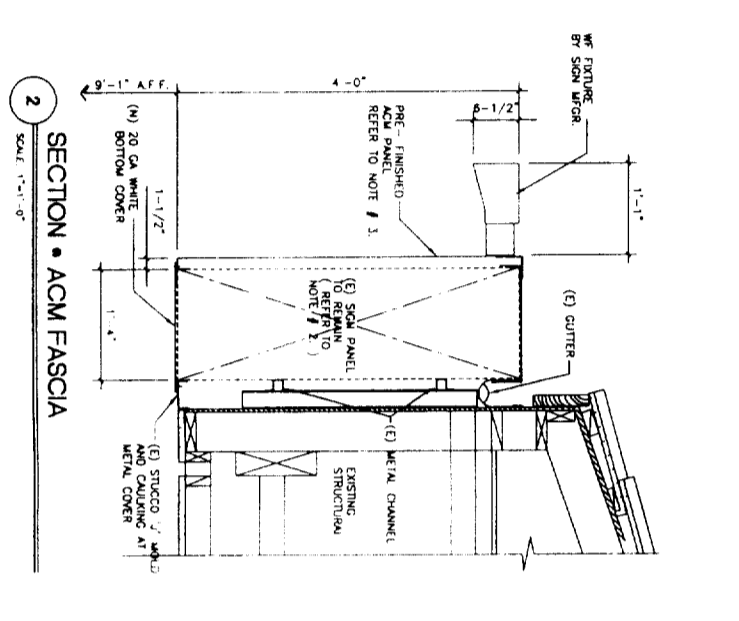
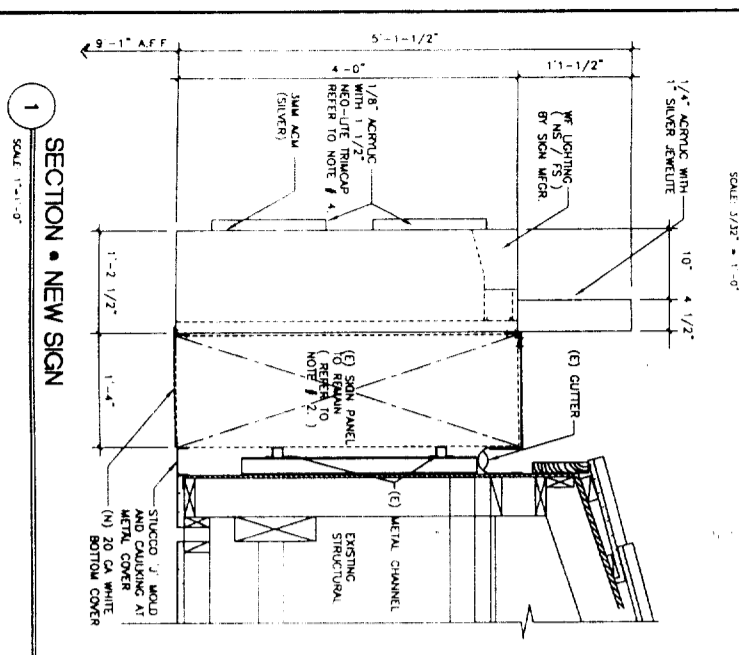
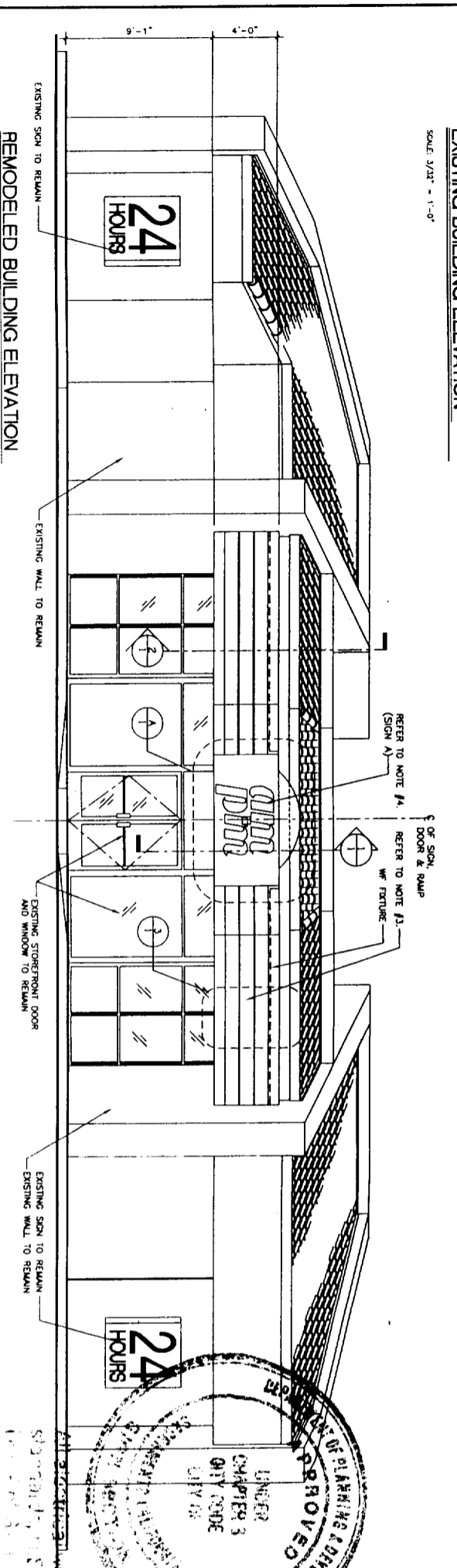
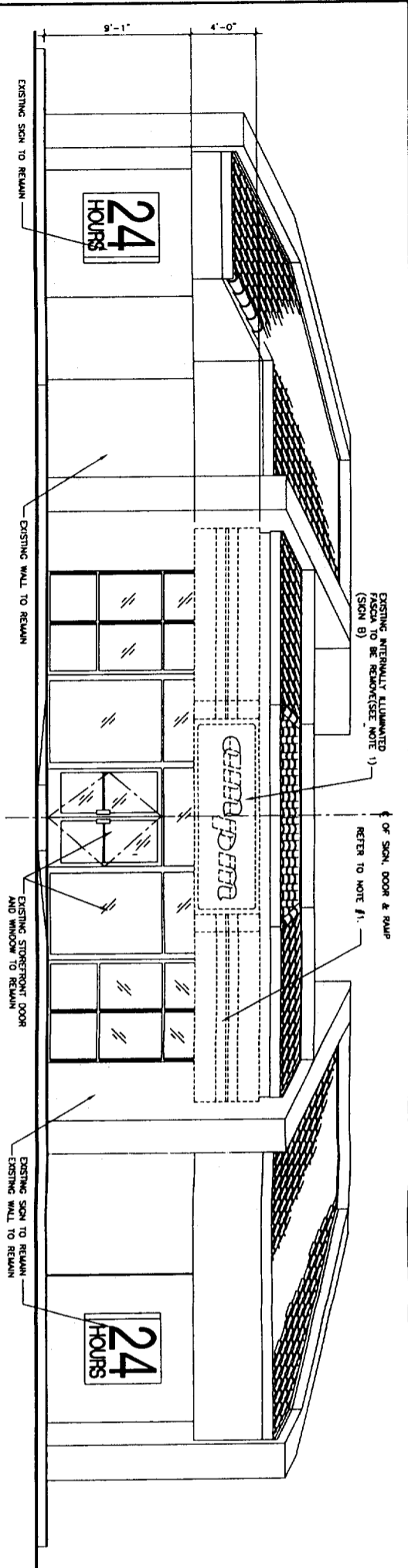

- SCOPE OF WORK**
- REMOVE EXISTING FASCIA GRAPHICS AND "OPEN" SIGN GRAPHICS FROM EXISTING SIGN BOX OR BACKING (TYPICAL ALL SIDES) REUSE EXISTING SUBSTRUCTURE OR DISCARD AS DIRECTED BY THE ARCO FIELD ENGINEER. SEE PLAN, ELEVATION AND ATTACHED DETAILS.
  - REUSE EXISTING SUBSTRUCTURE OR AS DIRECTED BY THE ARCO FIELD ENGINEER. INSTALL NEW PER PLANS AND ATTACHED DETAILS.
  - INSTALL NEW ACM FASCIA ATTACH NEW ACM FASCIA MATERIAL TO SUBSTRUCTURE AS NOTED ON PLANS AND PER ATTACHED DETAILS.
  - INSTALL NEW INTERNALLY ILLUMINATED "OPEN" BUILDING SIGN SIGN CAN BACK PANEL (GIBB ALUMINUM) SHALL BE ATTACHED TO SUBSTRUCTURE AS NOTED ON PLANS.

- PAINT + COLOR SPECIFICATIONS:**
- A STANDARD SILVER METALLIC BY RJ RENOVUS-PMS 877 C
  - B ARCO BLUE - (3M VSD 7550) PMS BLUE 072 C
  - C ARCO RED - (3M VSD 7623) PMS RED 032 C
  - D ARCO ORANGE - (3M VSD 5818) PMS 021 C
  - E 3M GREY METALLIC 3650-221
  - F 3M PEARL GREY 7723-11
  - G ARCO SILVER - (3M VSD 7551) PMS 877 C
- W/O BLACKOUT ADHESIVE

This set of plans and specifications must be kept on the job at all times and it is unlawful to make any changes or alterations from the same without written permission from the City of Sacramento Sign Section.

The approval of these plans and specifications shall not be construed to give the applicant the right to construct or to alter the sign in violation of the Sign Law.

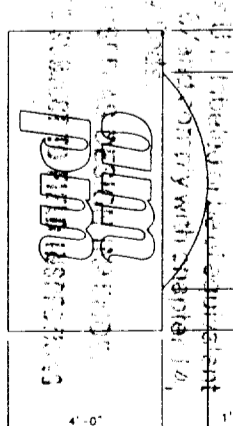

**A NEW SIGN 'A' 28.52 S.F.**  
SCALE: 1/2" = 1'-0"

**SIGN AREA CALCULATIONS**

SIGN	QUANTITY	ILLUMINATED	AREA/SIGN	TOTAL AREA
SIGN A - FRONT SIGN	+ 1	YES	28.52 S.F.	+ 28.52 S.F.
SIGN B - FRONT SIGN	- 1	YES	48.00 S.F.	- 48.00 S.F.
TOTAL CHANGE IN SIGNAGE				- 19.48 S.F.

**NOTE**  
SCALE NOTED IS 1/8" = 1'-0" UNLESS OTHERWISE NOTED

NO	DATE	REVISIONS	PROJECT RELEASE
1	04.01.99	UPDATE	ISSUED FOR PERM CHECK

**ARCO Products Company**  
Division of AtlanticRichfieldCompany  
Retail Marketing Design and Engineering  
4 Centerpointe Drive  
La Palma, CA 90623-1066 (714) 670-5300

Reimaging Exist. Bldg. Fascia  
2706 Diamond sm/pm Building  
Building Elevation & Details  
© Atlantic Richfield Company 1997

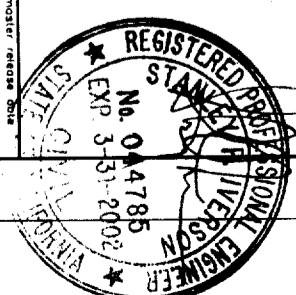

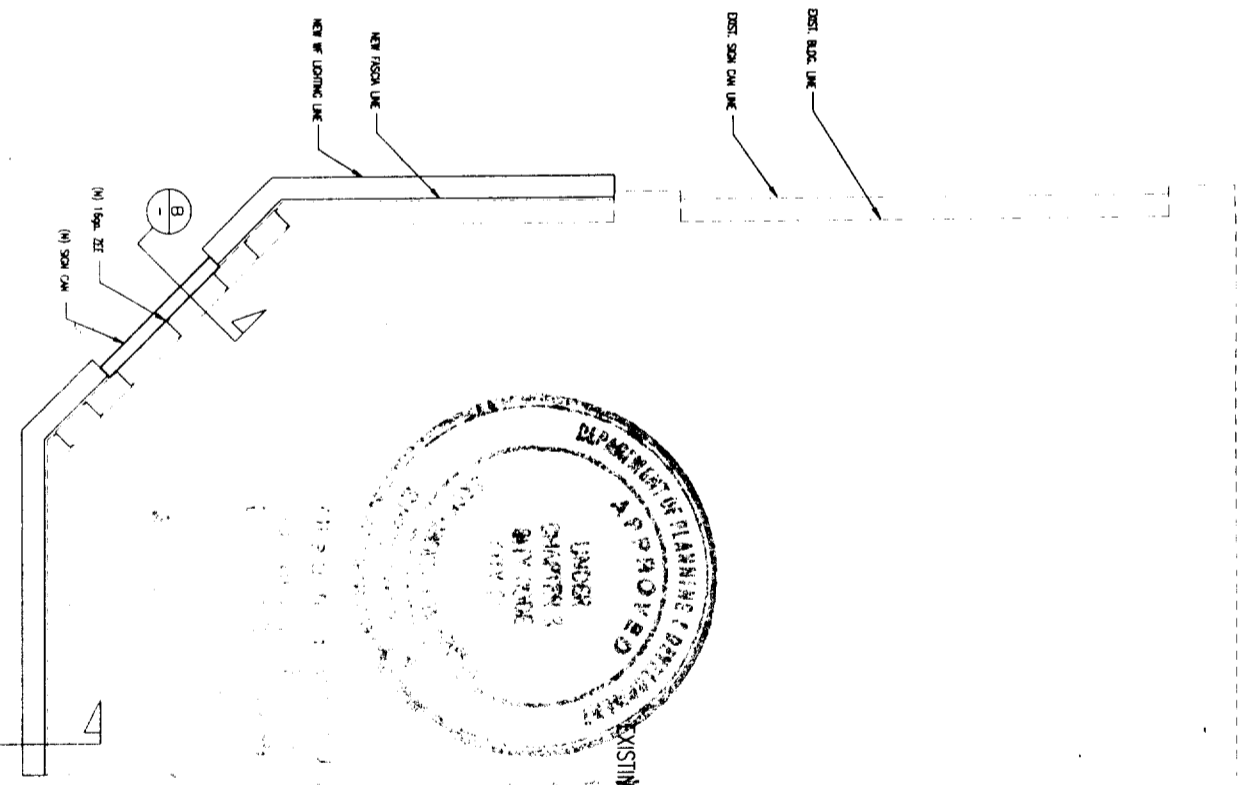
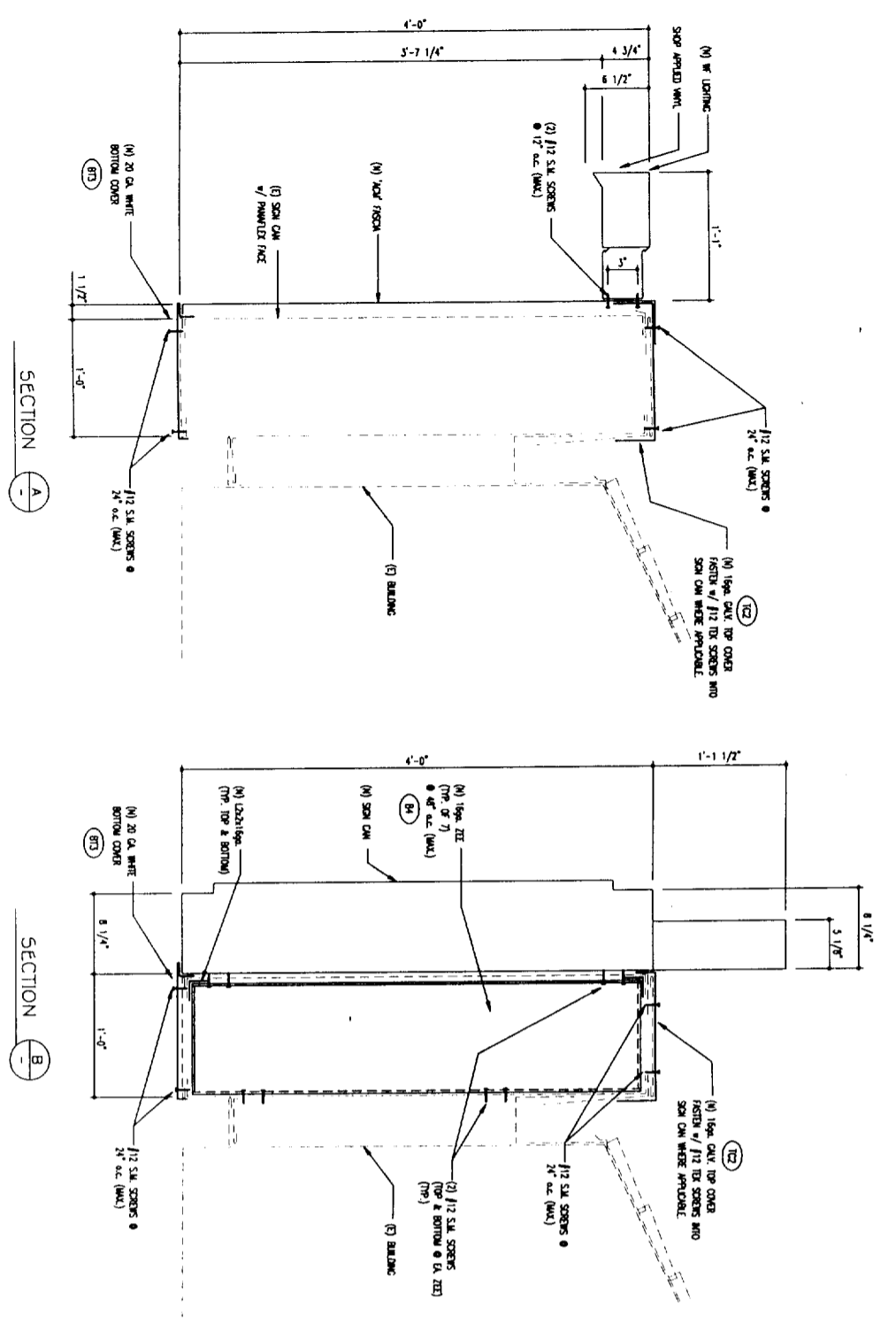

LAYOUT PLAN

FRONT ELEVATION

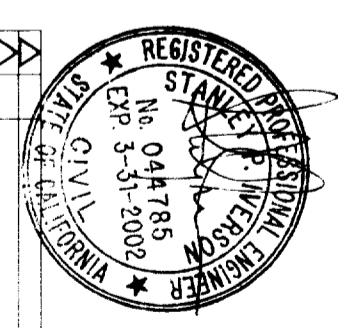

This set of plans and specifications must be EXISTING: BY THE JOB at all times and it is unlawful to make any changes or alterations from the same without written permission from the City of Richmond, San Joaquin County.

NO.	REVISION	DATE	BY	CHKD.

**RCU Products Company**  
 Division of Atlantic Richfield  
 DIAMOND BUILDING FASCIA  
 LAYOUT AND SECTION  
 JOB LOCATION: \_\_\_\_\_  
 SCALE: 1/2" = 1'-0"  
 DATE: 12/16/00  
 DRAWN BY: DM-1  
 CHECKED BY: [Signature]  
 DATE: \_\_\_\_\_