

CITY OF SACRAMENTO
1231 I Street, Sacramento, CA 95814

Permit No: 0509654
Insp Area: 4
Thos Bros:
Sub-Type: NSFR
Housing (Y/N): N

Site Address: 3423 RIVER SHOAL AV SAC
Parcel No: RIVERBEND VILLAGE A LOT #72

CONTRACTOR
TIM LEWIS COMMUNITIES
5750 SUNRISE BLVD
CITRUS HIGHTS 95610

OWNER

ARCHITECT

Nature of Work: MP1518 1 STORY 6RM SFR

CONSTRUCTION LENDING AGENCY: I hereby affirm under penalty of perjury that there is a construction lending agency for the performance of the work for which this permit is issued (Sec. 3097, Civ. C).

Lender's Name _____ Lender's Address _____

LICENSED CONTRACTORS DECLARATION: I hereby affirm under penalty of perjury that I am licensed under provisions of Chapter 9 (commencing with section 7000) of Division 3 of the Business and Professions Code and my license is in full force and effect.

License Class B License Number 492827 Date 7-15-05 Contractor Signature Stephan Plumb

OWNER-BUILDER DECLARATION: I hereby affirm under penalty of perjury that I am exempt from the contractors License Law for the following reason (Sec. 7031.5, Business and Professions Code; any city or county which requires a permit to construct, alter, improve, demolish, or repair any structure, prior to its issuance, also requires the applicant for such permit to file a signed statement that he or she is licensed pursuant to the provisions of the Contractors License Law (Chapter 9 (commencing with Section 7000) of Division 8 of the Business and Professions Code) or that he or she is exempt therefrom and the basis for the alleged exemption. Any violation of Section 7031.5 by any applicant for a permit subjects the applicant to a civil penalty of not more than five hundred dollars (\$500.00);

I, as a owner of the property, or my employees with wages as their sole compensation, will do the work, and the structure is not intended or offered for sale (Sec. 7044, Business and Professional Code: The Contractors License Law does not apply to an owner of property who builds or improves thereon, and who does such work himself or herself or through his/her own employees, provided that such improvements are not intended or offered for sale. If, however, the building or improvement is sold within one year of completion, the owner-builder will have the burden of proving that he/she did not build or improve for the purpose of sale.)

I, as owner of the property, am exclusively contracting with licensed contractors to construct the project (Sec. 7044, Business and Professions Code: The Contractors License Law does not apply to an owner of property who builds or improves thereon, and who contracts for such projects with a contractor(s) licensed pursuant to the Contractors License Law).

I am exempt under Sec. _____ B& PC for this reason: _____

Date _____ Owner Signature _____

IN ISSUING THIS BUILDING PERMIT, the applicant represents, and the city relies on the representation of the applicant, that the applicant verified all measurements and locations shown on the application or accompanying drawings and that the improvement to be constructed does not violate any law or private agreement relating to permissible or prohibited locations for such improvements. This building permit does not authorize any illegal location of any improvement or the violation of any private agreement relating to location of improvements.

I certify that I have read this application and state that all information is correct. I agree to comply with all city and county ordinances and state laws relating to building construction and hereby authorize representative(s) of this city to enter upon the abovementioned property for inspection purposes.

Date 7-15-05 Applicant/Agent Signature Stephan Plumb

WORKER'S COMPENSATION DECLARATION: I hereby affirm under penalty of perjury one of the following declarations:

I have and will maintain a certificate of consent to self-insure for workers' compensation as provided for by Section 3700 of the Labor Code, for the performance of work for which the permit is issued.

I have and will maintain workers' compensation insurance, as required by Section 3700 of the Labor Code, for the performance of the work for which this permit is issued. My workers' compensation insurance carrier and policy number are:

Carrier STATE FUND Policy Number 0401182004 Exp Date 04/01/2005

(This section need not be completed if the permit is for \$100 or less) I certify that in the performance of the work for which this permit is issued, I shall not employ any person in any manner so as to become subject to the workers' compensation laws of California and agree that if I should become subject to the workers' compensation provisions of Section 3700 of the Labor Code, I shall forthwith comply with those provisions.

Date 7-15-05 Applicant Signature Stephan Plumb

WARNING: FAILURE TO SECURE WORKER'S COMPENSATION COVERAGE IS UNLAWFUL AND SHALL SUBJECT AN EMPLOYER TO CRIMINAL PENALTIES AND CIVIL FINES UP TO ONE HUNDRED THOUSAND DOLLARS (\$100,000) IN ADDITION TO THE COST OF COMPENSATION, DAMAGES AS PROVIDED FOR IN SECTION 3706 OF THE LABOR CODE, INTEREST AND ATTORNEY'S FEE.

THIS PERMIT SHALL EXPIRE BY LIMITATION IF WORK IS NOT COMMENCED WITHIN 180 DAYS.

INSTALLATION CARD
Diamond Wall One Coat System
Omega Products International, Inc.

Job Address

Tim Lewis

Riverbend Lot 72

3423 Riverbend Avenue #0509654

ICBO Evaluation Service, Inc.
Evaluation Report ER-4004

Date of Job Completion

10-18-5

Plastering Contractor

Name: Energetic Lath & Plaster, Inc.

Address: 3030 Orange Grove Avenue North Highlands, CA 95660

Telephone No.: (916) 488-8455

Approved contractor number as
issued by coating manufacturer:

Applicator # 318

This is to certify that the exterior coating system on the building exterior at the above address has been installed in accordance with the evaluation report specified above and the manufacturer's instructions.



Signature of authorized representative
or plastering contractor

10-24-5

Date

This installation card must be presented to the building inspector after completion of work and before final inspection.

FIGURE 3

QUALITY INTERIORS, INC.

0509654

3423 River Shoal Avenue
Number and Street

Sacramento
City

Sacramento
County

Climate Zone

Shores at Riverbend
TIM LEWIS COMMUNITIES
Subdivision/Builder

72

Lot Number

Description of Insulation	Thickness	R-Value
Exterior Wall Insulation Type: <u>Formaldehyde Free Batts</u>	<u>3.50"</u>	<u>R-13</u>
Flat Ceiling Insulation Type: <u>Formaldehyde-Free Batts where inaccessible</u>	<u>10.25"</u>	<u>R-30</u>
Cathedral Ceiling Insulation Type: _____	_____	_____
Garage ceiling to living area above Insulation Type: <u>Formaldehyde Free Batts</u>	<u>6.50"</u>	<u>R-19</u>
Exterior 2x6 Wall Insulation Type: <u>Formaldehyde Free Batts</u>	<u>6.50"</u>	<u>R-19</u>
Foundation Wall Insulation Type: _____	_____	_____
Slab on Grade Insulation Type: _____	_____	_____
Blown Ceiling Insulation Type: <u>Formaldehyde-Free Fiberglass where accessible</u>	<u>12.75"</u>	<u>R-30</u>
Densepack Ceiling Insulation Type: _____	_____	_____
Blown Wall Insulation Type: _____	_____	_____

Declaration

I hereby certify that the above insulation was installed in the building at the above location in conformance with the current Energy Efficient Standards for Residential Buildings (Title 24, Part 6, California Code of Regulations) as indicated on the Certificate of Compliance, where applicable.

802519
License #

Arnell Elizabeth
Signature

12 / 07 / 05
Date

QUALITY INTERIORS, INC.
Insulation Subcontractor (Co. name)

4111 82nd St. Sacramento, CA 95826 / License No. 802519/Ph (916) 454-0840/Fax (916) 454-0848
INSULATION CONTRACTING

INSTALLATION CERTIFICATE

(Page 2 of 13)

CF-6R

LOT 72

3423 RIVER SHORE AVE
 Site Address **TIM LEWIS SHORES @ RIVERBEND** Permit Number **0509654**
FENESTRATION/GLAZING: ALSIDE - ALPINE 7000 SERIES WINDOWS PLAN 1A

Manufacturer/Brand Name (GROUP LIKE PRODUCTS)	Product U-Factor ¹ (≤ CF-1R value) ²	Product SHGC ¹ (≤ CF-1R value) ²	# of Panels	Total Quantity of Like Product (Optional)	Square Feet	Exterior Shading Device or Overhang	Comments/Location/ Special Features
1.							
2. SLIDERS	.35	.32	2		174		LOW-E GLASS
3.							
4. SINGLE HUNG	.35	.32	2		60		
5.							
6. PICTURE WINDOWS	.34	.35	2		8		
7.							
8. PATIO DOORS	.35	.34	2		48		
9.							
10.							
11.							
12.							
13.							
14.							
15.							

¹ Manufactured fenestration products use the values from the product label. Field fabricated fenestration products use the default values from Section 116 of the Energy Efficiency Standards.
² Installed U-Factor must be less than or equal to values from CF-1R. Installed SHGC must be less than or equal to values from CF-1R, or a shading device (exterior or overhang) is installed as specified on the CF-1R. Alternatively, installed weighted average U-Factors for the total fenestration area are less than or equal to values from CF-1R.

I, the undersigned, verify that the fenestration/glazing listed above my signature: 1) is the actual fenestration product installed; 2) is equivalent to or has a lower U-Factor and lower SHGC than that specified in the certificate of compliance (Form CF-1R) submitted for compliance with the Energy Efficiency Standards for residential buildings; and 3) the product meets or exceeds the appropriate requirements for manufactured devices (from Part 6), where applicable.

<p><u>2, 4, 6, 8</u> Item #s (if applicable)</p>	<p><u>[Signature]</u> <u>6-30-05</u> Signature, Date</p>	<p>Y.T. GLASS & WINDOWS INC. 3200 DWIGHT RD STE 400 Installing Subcontractor (Co. Name) OR General Contractor (Co. Name) OR Owner OR Window Distributor</p>
<p>Item #s (if applicable)</p>	<p>Signature, Date</p>	<p>Installing Subcontractor (Co. Name) OR General Contractor (Co. Name) OR Owner OR Window Distributor</p>
<p>Item #s (if applicable)</p>	<p>Signature, Date</p>	<p>Installing Subcontractor (Co. Name) OR General Contractor (Co. Name) OR Owner OR Window Distributor</p>

COPY TO: Building Department
 HERS Provider (if applicable)
 Building Owner at Occupancy

COT 72

INSTALLATION CERTIFICATE

(Page 1 of 8)

CF-6R

3423 River Street Av.
Site Address

0509654
Permit Number

An installation certificate is required to be posted at the building site or made available for all appropriate inspections. (The information provided on this form is required; however, use of this form to provide the information is optional.) After completion of final inspection, a copy must be provided to the building department (upon request) and the building owner at occupancy, per Section 10-103(b).

HVAC SYSTEMS:

Heating Equipment

Equip. Type (pkg. heat pump)	CEC Certified Mfr Name and Model Number	# of Identical Systems	Efficiency (AFUE, etc.) ¹ [\geq CF-1R value]	Duct Location (attic, etc.)	Duct or Piping R-value	Heating Load (Btu/hr)	Heating Capacity (Btu/hr)

Cooling Equipment

Equip. Type (pkg. heat pump)	CEC Certified Compressor Unit Mfr Name and Model Number	# of Identical Systems	Efficiency (SEER, etc.) ¹ [\geq CF-1R value]	Duct Location (attic, etc.)	Duct R-value	Cooling Load (Btu/hr)	Cooling Capacity (Btu/hr)

1. \geq reads greater than or equal to.

I, the undersigned, verify that equipment listed above is: 1) is the actual equipment installed, 2) equivalent to or more efficient than that specified in the certificate of compliance (Form CF-1R) submitted for compliance with the Energy Efficiency Standards for residential buildings, and 3) equipment that meets or exceeds the appropriate requirements for manufactured devices (from the Appliance Efficiency Regulations or Part 6), where applicable.

Signature, Date

Installing Subcontractor (Co. Name)
OR General Contractor (Co. Name) OR Owner

WATER HEATING SYSTEMS:

Heater Type	CEC Certified Mfr Name & Model Number	Distribution Type (Std, Point-of-Use)	If Recirculation, Control Type	# of Identical Systems	Rated ² Input (kW or Btu/hr)	Tank Volume (gallons)	Efficiency ² (EF, RE)	Standby ² Loss (%)	External Insulation R-value ³
GAS	A.O. Smith GVR50					50	.62		

- 2. For small gas storage (rated input of less than or equal to 75,000 Btu/hr), electric resistance and heat pump water heaters, list Energy Factor. For large gas storage water heaters (rated input of greater than 75,000 Btu/hr), list Recovery Efficiency, Standby Loss and Rated Input. For instantaneous gas water heaters, list Recovery Efficiency and Rated Input.
- 3. R-12 external insulation is mandatory for storage water heaters with an energy factor of less than 0.58.

Faucets & Shower Heads:

All faucets and showerheads installed are certified to the Commission, pursuant to Title 24, Part 6, Section 111.

I, the undersigned, verify that equipment listed above my signature is: 1) the actual equipment installed; 2) equivalent to or more efficient than that specified in the certificate of compliance (Form CF-1R) submitted for compliance with the Energy Efficiency Standards for residential buildings; and 3) equipment that meets or exceeds the appropriate requirements for manufactured devices (from the Appliance Efficiency Regulations or Part 6), where applicable.

Mich ABp 6/21/05
Signature, Date

RCR Companies
Installing Subcontractor (Co. Name) OR
General Contractor (Co. Name) OR Owner

COPY TO: Building Department
HERS Provider (if applicable)
Building Owner at Occupancy

3423 Air Seal AU

LOT 72

0509654

Beutler Heating & Air Conditioning, Inc.

(Microcas Version 6.01)

Title 24 Energy Compliance Requirements

August 18, 2004

Tim Lewis Communities - Riverbend
Sacramento, CA - Climate Zone 12

	Plan 1 1 1518	Plan 2 1 1690	Plan 3 2 1842	Plan 4 2 2001	Plan 5 2 2289	Plan 6 2 2447
Number of Stories	1	1	2	2	2	2
Square Footage	1518	1690	1842	2001	2289	2447
Wall 2x4 (3 Coat Stucco)	R-13	R-13	R-13	R-13	R-13	R-13
Wall 2x6 (3 Coat Stucco)	N/A	R-19	R-19	R-19	N/A	R-19
Attic Insulation	R-30	R-30	R-30	R-30	R-30	R-30
Attic Insulation (At Furnace)	R-19	R-19	R-19	R-19	R-19	R-19
Floor Over Garage	N/A	N/A	R-19	R-19	R-19	R-19
AFUE (Furnace)	0.80	0.80	0.80	0.80	0.80	0.80
SEER (A/C Unit)	12.0	12.0	12.0	12.0	12.0	12.0
Duct Insulation	R-4.2	R-4.2	R-4.2	R-4.2	R-4.2	R-4.2
*Low Leakage (Tight) Ducts	N/A	Yes	N/A	Yes	N/A	N/A
Water Heater Energy Factor	0.62	0.62	0.62	0.60	0.60	0.60
Tank Capacity / Gallons	40	40	40	50	50	50
Glass U-Values	(Alpine Windows or Equivalent)					
Horizontal Slider	0.30	0.30	0.30	0.30	0.30	0.30
Vertical Slider	0.30	0.30	0.30	0.30	0.30	0.30
Fixed	0.30	0.30	0.30	0.30	0.30	0.30
Sliding Glass Door (CEC Default Values)	0.35	0.35	0.35	0.35	0.35	0.35
French Door (CEC Default Values)	0.55	0.55	0.55	0.55	0.55	0.55
Solar Heat Gain Coefficient	(Alpine Windows or Equivalent)					
HS&VS = 0.35	Fixed = 0.35	Sliding Glass Door = 0.32				
Glazing Percent	18.6%	22.0%	18.1%	23.2%	17.8%	17.6%
Compliance Margin	0.07	1.43	0.52	1.14	0.02	0.36

*Low Leakage (Tight) Ducts is a HERS item. All HERS items require third party testing and/or field verification by a Certified HERS rater when used for Title 24 Compliance.

INSTALLATION CERTIFICATE

3423 River Road / Apt Tim Lewis - Shores @ Riverbend

CF-6R

1509654 Permit Number

An installation certificate is required to be posted at the building site or made available for all appropriate inspections. (The information provided on this form is required; however, use of this form to provide the information is optional.) After completion of final inspection a copy must be provided to the building department (upon request) and the building owner at occupancy, per Section 10-103(b).

HVAC SYSTEMS:

Heating Equipment

Table with 8 columns: Equip. Type (pkg. Heat pump), CEC Certified Mfr name and Model #, # of Identical Systems, (1) Efficiency (ΔFUE, etc.) > CF-1R value, Duct Location (attic, etc.), Duct or Piping R-value, Heating Load (Btu/hr), Heating Capacity (Btu/hr). Rows include Furnace units for Plans 1 through 6.

Cooling Equipment

Table with 8 columns: Equip. Type (pkg. Heat pump), CEC Certified Compressor Unit Mfr Name and Model #, # of Identical Systems, (1) Efficiency (SEER, etc.) > CF-1R value, Duct Location (attic, etc.), Duct R-value, Cooling Load (Btu/hr), Cooling Capacity (Btu/hr). Rows include Condenser units for Plans 1 through 6.

*TXV - Indicates Thermal Expansion Valve On Coil

(1) > reads greater than or equal to.

I, the undersigned, verify that equipment listed above is: 1) the actual equipment installed, 2) equivalent to or more efficient than that specified in the certificate of compliance (Form CF-1R) submitted for compliance with the Energy Efficiency Standards for residential buildings, and 3) equipment that meets or exceeds the appropriate requirements for manufactured devices (from the Appliance Efficiency Regulations or Part 6), where applicable.

Handwritten signature and date 3/29/05

Beutler Corporation

OR General Contractor (Co. Name) OR Owner

WATER HEATING SYSTEMS:

Table with 10 columns: Heater Type, CEC Certified Mfr Name & Model #, Distribution Type (Std, point of use), IF Recirculation Control Type, # of Identical Systems, (1) Rated Input (kW or Btu/hr), Tank Volume (gallons), (2) Efficiency (RF, RE), (2) Standby Loss (%), External Insulation R-value.

- (2) For small gas storage (rated input of less than or equal to 75,000 Btu/hr), electric resistance and heat pump water heaters, list Energy Factor. For large gas storage water heaters (rated input of greater than 75,000 Btu/hr), list Recovery Efficiency, Standby Loss and Rated Input. For instantaneous gas water heaters, list Recovery efficiency and Rated Input.
(3) R-12 external insulation is mandatory for storage water heaters with an energy factor of less than 0.58.

Facets & Shower Heads:

All facets and showerheads installed are certified to the Commission, pursuant to Title 24, Part 6, Section 111.

I, the undersigned, verify that equipment listed above my signature is: 1) the actual equipment installed; 2) equivalent to or more efficient than that specified in the certificate of compliance (Form CF-1R) submitted for compliance with the Energy Efficiency Standards for residential buildings; and 3) equipment that meets or exceeds the appropriate requirements for manufactured devices (from the Appliance Efficiency Regulations or Part 6), where applicable.

Signature, Date

Installing Subcontractor (Co. Name)

OR General Contractor (Co. Name) OR Owner

COPY TO: Building Department

HERS Provider (if applicable)

DATE: 9-21-05
PROJECT NO. 2006
PROJECT: D.B. / TIM LEWIS
LOCATION: RIVERBEND LOT-72

DSA FILE/APPL. NO. _____
OSHPD NO. _____
PERMIT NO. 0509654
WEATHER: _____ TEMP: _____

PROOF LOAD **TORQUE** **WITNESSING**

Testing was performed on the following items. All tests were performed with the following calibrated equipment:

RAM: AJ-255 GAGE: AZ-11009 TORQUE WRENCH: _____
RAM: _____ GAGE: _____ TORQUE WRENCH: _____

LOCATION OF TEST	TYPE / SIZE	# TESTED	% of TOTAL	LOAD lb or Ft Lbs	GAGE (PSI)	# ACC.	# REJ.	# RETEST
<u>SHEARWOOD EPOXIED ANCHOR BOLTS</u>	<u>5/8</u>	<u>6</u>		<u>6055</u>	<u>2670</u>	<u>6</u>	<u>0</u>	<u>0</u>

- Type of epoxy / grout used: _____ Method of application / cleaning: _____
- Visual inspection was performed on _____
- Show up / Stand by time. Job Canceled / Delayed due to: _____
- All non-compliance items were brought to the attention of: _____ at the job site.

NON-COMPLIANCE REPORT ATTACHED ADDITIONAL TESTS ATTACHED

NOTES: _____

To the best of my knowledge, the above **WAS** WAS NOT performed in accordance with the approved plans, specifications, and regulatory requirements.

Superintendent/Representative: _____

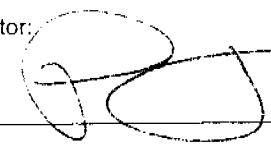
Inspector: 

THIS PLOT PLAN IS NOT FOR SALES PURPOSES. THIS PLOT PLAN IS FOR THE PURPOSES OF INDICATING COMPLIANCE WITH ZONING SET BACKS, GENERAL DRAINAGE DIRECTION, AND APPROXIMATE UTILITY CONNECTION. ALL OTHER DATA SHOWN HEREON IS CONCEPTUAL. THIS PLOT PLAN DOES NOT REFLECT AS-BUILT CONDITION, RETAINING WALLS ARE OPTIONAL AND MAY OR MAY NOT BE CONSTRUCTED.

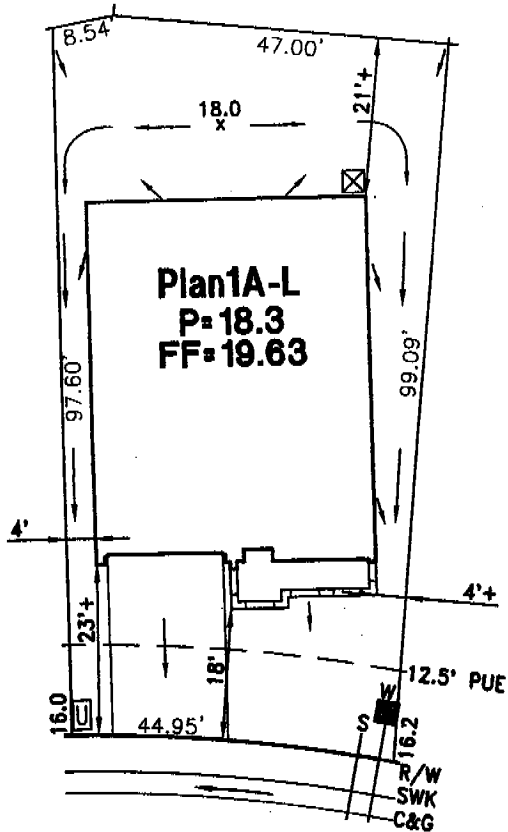
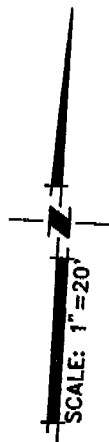

PAID
CITY OF SACRAMENTO
JUL 15 2005
NORTH PERMIT
CENTER

- UTILITY SERVICE
- DRAIN INLET
- FIRE HYDRANT
- STREET LIGHT
- TRANSFORMER
- SERVICE POINT



This set of plans and specifications must be kept on the job at all times and it is unlawful to make any changes or alterations from the same without written permission from the Building Inspection Division. The approval of this plan and specification SHALL NOT be held to permit or approve the violation of any City Ordinance or State Law.

RIVERBEND VILLAGE A PHASE 13
TIM LEWIS COMMUNITIES
PLOT PLAN FOR LOT 72

A.P.N.:
LOT AREA: 4937 S.F.
ADDRESS: 3423 RIVER SHOAL AVENUE
CITY OF SACRAMENTO, CALIFORNIA

WOOD RODGERS
engineering - planning - mapping - surveying
3301 C STREET, BLDG. 100B, SACRAMENTO, CA 95816
phone: (916) 341-7750 fax: (916) 341-7757

06-20-05 DRAWN: FJ 1178.008

J:\Jobs\1178-Riverbend\Riverbend\Civil\Plot-Plans\Lot 72.dwg 6/20/05 11:57am fjevanlyah

COUNTY SANITATION DISTRICT NO. 1
 SACRAMENTO REGIONAL COUNTY SANITATION DISTRICT
 SEWER IMPACT FEE
PREPAY RECEIPT *M 29,05*

THIS SEWER FEE PREPAYMENT IS EFFECTIVE UNTIL MARCH 1, 200~~2~~⁵. IF CONNECTION PERMIT IS NOT ISSUED BY THIS DATE, THE FEES IN EFFECT ON THAT DATE WILL BE DUE.

CASE NO.: *SWD 2005-00270*

SEWER PERMIT NO.

JURISDICTION: *City of Sacramento*

paid on 3-31-05 M

APN: *272-0220-072*

70 lots

PROPERTY ADDRESS:

COMMERCIAL:

ACREAGE:

BUILDING USE:

RESIDENTIAL:

SF

MF

SUBDIVISION NAME: *RIVERBEND-VILLAGE 'A'*

LOT NO.: *LOTS 9-33, 47, 48, 59-61, 65-103*
25 4 39

CSD-1 *SWD 2004-00871*

SRCSD *70x \$6000*

\$20,000 -

TOTAL FEE

\$20,000 -

OWNER *TIM LEWIS COMMUNITIES*

MAILING ADDRESS *5750 SUNRISE BLVD. #225*

CITY-STATE-ZIP *CITRUS HEIGHTS CA 95610*

PHONE *916-966-8047*

ADDITIONAL FEES MAY BE DUE IF CHANGES IN USE INCREASE SEWER IMPACT

APPLICANT SIGNATURE *[Signature]*

THIS IS A RECEIPT ONLY

THIS SEWER FEE PREPAYMENT IS GOOD ONLY WHEN VALIDATED BY THE CASHIER

RECEIPT

Natomas Unified School District
 1901 Arena Blvd. • Sacramento, CA 95834
 Phone 916/567-5468 • Fax 916/567-5470

CERTIFICATION OF COMPLIANCE

SCHOOL DISTRICT DEVELOPMENT FEES

PART I: TO BE COMPLETED BY APPLICANT

Property Owner's Name Tim Law Community
 Owner's Address 5700 Sunrise Blvd #22, Davis Heights, CA 95610
 Project Address 31133 Riverchase Ave. Sacramento, CA
 Parcel Number 274-141-72 Lot 472
 Subdivision Name Overland Village A
 Number of Units _____
 Print Applicant's Name _____
 Title of Applicant _____
 Date _____
 Applicant's Signature _____
 Telephone Number (916) 716-9747

PART II: TO BE COMPLETED BY BUILDING DEPARTMENT

Plan Identification Number MP 1518
 Building Type (Check One) Residential Apartment/Condominium Commercial/Industrial
 Square Feet of Chargeable Building Area 1518
 Signature Guille S. Serna Date 7/15/05
 Title Building Tech

PART III: TO BE COMPLETED BY NATOMAS UNIFIED SCHOOL DISTRICT

District Certification Number 0634
 Fees Collected:
 Residential: 1518 Sq. Ft. X \$ 3.33 = \$ 5034.94
 Apartment/Condominium: _____ Sq. Ft. X \$ _____ = \$ _____
 Commercial/Industrial: _____ Sq. Ft. X \$ _____ = \$ _____

NOTICE TO APPLICANT: Pursuant to government code section 66020 (d), this will serve to notify you that the 90-day approval period in which you may protest the fees, or other payment identified above, will begin to run on the date in which the building or installation permit for this project is issued, or on which they are paid to the District, or to another public entity authorized to collect them on behalf of the District, whichever is earlier.

Applicant Signature: Michael Must Date: 7/15/05

This certification covers only the amount of square footage indicated above. Any additions or corrections to the square footage for this project will require an amendment to the Certificate of Compliance.

As the authorized Natomas Unified School District official, I hereby certify that the requirements of Government Code Section 65995 have been complied with by the above signed applicant.

SIGNATURE: Yvonne Brogan DATE: 7/15/05
 TITLE: ACCOUNT TECH

WHITE-SCHOOL DISTRICT YELLOW-SCHOOL DISTRICT PINK-BUILDING DEPARTMENT GOLD-APPLICANT