

CITY OF SACRAMENTO
1231 I Street, Sacramento, CA 95814

Permit No: 0601127
Insp Area: 4
Thos Bros: 298B1

Site Address: 1689 ARDEN WY SAC
Parcel No: 277-0160-071 1198

PAID
CITY OF SACRAMENTO
Sub-Type: REM
Housing (Y/N): N

CONTRACTOR
RUSSELL-FINLAND BUILDERS INC
18001 N 79TH AVE., SUITE C56
GLENDALE, AZ. 85308

OWNER
ARDEN FAIR ASSOCIATES
3875 TAYLOR RD #B
LOOMIS, CA 95670

ARCHITECT
MAR 28 2006

NEIGHBORHOODS PLANNING
AND DEVELOPMENT SERVICES

Nature of Work: INTERIOR REMODEL: NEW YORK & CO. SUN DEVELOPMENT SERVICES

CONSTRUCTION LENDING AGENCY: I hereby affirm under penalty of perjury that there is a construction lending agency for the performance of the work for which this permit is issued (Sec. 3097, Civ. C).

Lender's Name _____ Lender's Address _____

LICENSED CONTRACTORS DECLARATION: I hereby affirm under penalty of perjury that I am licensed under provisions of Chapter 9 (commencing with section 7000) of Division 3 of the Business and Professions Code and my license is in full force and effect.

License Class B License Number 791074 Date 3/28/06 Contractor Signature Jim Miller

OWNER-BUILDER DECLARATION: I hereby affirm under penalty of perjury that I am exempt from the contractors License Law for the following reason (Sec. 7031.5, Business and Professions Code; any city or county which requires a permit to construct, alter, improve, demolish, or repair any structure, prior to its issuance, also requires the applicant for such permit to file a signed statement that he or she is licensed pursuant to the provisions of the Contractors License Law (Chapter 9 (commencing with Section 7000) of Division 8 of the Business and Professions Code) or that he or she is exempt therefrom and the basis for the alleged exemption. Any violation of Section 7031.5 by any applicant for a permit subjects the applicant to a civil penalty of not more than five hundred dollars (\$500.00);

I, as a owner of the property, or my employees with wages as their sole compensation, will do the work, and the structure is not intended or offered for sale (Sec. 7044, Business and Professional Code: The Contractors License Law does not apply to an owner of property who builds or improves thereon, and who does such work himself or herself or through his/her own employees, provided that such improvements are not intended or offered for sale. If, however, the building or improvement is sold within one year of completion, the owner-builder will have the burden of proving that he/she did not build or improve for the purpose of sale.)

I, as owner of the property, am exclusively contracting with licensed contractors to construct the project (Sec. 7044, Business and Professions Code: The Contractors License Law does not apply to an owner of property who builds or improves thereon, and who contracts for such projects with a contractor(s) licensed pursuant to the Contractors License Law).

I am exempt under Sec. _____ B & PC for this reason: _____

Date _____ Owner Signature _____

IN ISSUING THIS BUILDING PERMIT, the applicant represents, and the city relies on the representation of the applicant, that the applicant verified all measurements and locations shown on the application or accompanying drawings and that the improvement to be constructed does not violate any law or private agreement relating to permissible or prohibited locations for such improvements. This building permit does not authorize any illegal location of any improvement or the violation of any private agreement relating to location of improvements.

I certify that I have read this application and state that all information is correct. I agree to comply with all city and county ordinances and state laws relating to building construction and herby authorize representative(s) of this city to enter upon the abovementioned property for inspection purposes.

Date 3/28/06 Applicant/Agent Signature James L. R. Callahan

WORKER'S COMPENSATION DECLARATION: I hereby affirm under penalty of perjury one of the following declarations:

I have and will maintain a certificate of consent to self-insure for workers' compensation as provided for by Section 3700 of the Labor Code, for the performance of work for which the permit is issued.

I have and will maintain workers' compensation insurance, as required by Section 3700 of the Labor Code, for the performance of the work for which this permit is issued. My workers' compensation insurance carrier and policy number are:

Carrier STATE FUND

Policy Number 1755664

Exp Date 12/01/2006

JLW (This section need not be completed if the permit is for \$100 or less) I certify that in the performance of the work for which this permit is issued, I shall not employ any person in any manner so as to become subject to the workers' compensation laws of California and agree that if I should become subject to the workers' compensation provisions of Section 3700 of the Labor Code, I shall forthwith comply with those provisions.

Date 3/28/06 Applicant Signature James L. R. Callahan

WARNING: FAILURE TO SECURE WORKER'S COMPENSATION COVERAGE IS UNLAWFUL AND SHALL SUBJECT AN EMPLOYER TO CRIMINAL PENALTIES AND CIVIL FINES UP TO ONE HUNDRED THOUSAND DOLLARS (\$100,000) IN ADDITION TO THE COST OF COMPENSATION, DAMAGES AS PROVIDED FOR IN SECTION 3706 OF THE LABOR CODE, INTEREST AND ATTORNEY'S FEE.

THIS PERMIT SHALL EXPIRE BY LIMITATION IF WORK IS NOT COMMENCED WITHIN 180 DAYS.

FACILITY PERMIT PROGRAM

APPLICATION FOR BUILDING PERMIT

CITY OF SACRAMENTO
 DEVELOPMENT SERVICES DEPARTMENT
 PERMIT SERVICES SECTION
 915 I Street, 3rd floor
 Sacramento, CA 95834 (916) 808-5656 FAX (916)808-1901

ACTIVITY # 0601127	Isnp. Area 41
--	---

Applicant **MUST** complete ALL Unshaded areas

ADDRESS 1689 Arden Fair Mall Suite 1198

PARCEL # _____

RESPONSIBLE PARTY Name CARY PALMER Street Address POB 23767 City/State/Zip PLEASANT HILL CA 94523 Phone 925-225-2146 FAX 925-609-0610 E-mail: PSCONSULTANTS@SBCGLOBAL.NET	LICENSED CONTRACTOR Lic No. # _____ Name _____ Address _____ City/State/Zip _____ Phone _____ FAX _____ E-mail: _____
ARCHITECT/ENGINEER Name ARCO + ARCO ARCH. Address 150 E Chestnut St. #502 City/State/Zip Columbus, OH Phone 614-461-0101 FAX _____ E-mail: _____	OWNER Name MAGRIE L.A. Address 401 Wilshire Blvd #100 City/State/Zip Santa Monica, CA Phone 310-594-6000 FAX 310-395-0791 E-mail: _____

→ Will permittee have any employees on the jobsite? No Yes → INSURANCE CO: _____

→ WORKER'S COMPENSATION POLICY # _____ EXPIRATION DATE: _____

NATURE OF WORK IN DETAIL: Detail T.I. to include ARCH, MECH, Elec, plumbing + fire life-safety

OCCUPANT/TENANT: New York + Co. VALUATION: \$ 200,000

INSPECTION DISCIPLINES			BLDG	MECH	PLUMB	ELEC	SITE	FIRE
# Stories	1 st flr Area	Total Area	Use Zone	Occp Group	Const type	Fire Req. Y / N		Vio. File
						SPR	ALARM	
B	L	P	M	E	F	S		

COMMENTS:

REGIONAL SANITATION FEES? Yes No HEALTH DEPARTMENT? Yes No



AUTHORIZATION TO START WORK

City of Sacramento, Building Inspections Division
2101 Arena Blvd., Suite 200, Sacramento, CA 95834

Company: Russell - Filand PC# 65308 0601127
 Address: 18001 N. 79th Ave Suite C-56 Phoenix AZ BID App. _____
 Job Phone: 602-653-0990 Office Ph. 623-412-8999 Fee _____
 SUBJECT: Project Address: 1689 Arden Wy Suite # 1198

I request permission to start the following work Demo of internal partitions, killing of electrical circuits, capping of plumbing & no installation of one sided sheetrock or concealment of any work & all fire protection & lifesafety systems must remain functional

I realize that all work will be at the owner's and contractor's risk without assurance that the permit for the project will be granted. Any code conflicts will be corrected. I agree not to cover or conceal any work or portion thereof. I realize that inspections will not be made on this project until a building permit is issued. All changes required to conform to the approved plans will be completed without dispute. Work affecting the structural integrity of the existing building is not permitted.

plumb
electrical
for N/A
Bldg/RCY
over phone

I will expedite necessary revisions, corrections and clarifications as required to obtain the building permit.

If it should be determined subsequently by the City that changes in the design of the building are necessary after commencement of the work authorized, I assume full responsibility and risk of loss which may result by reason of such changes. I agree that the building shall conform to the approved plans as amended, without regard to the stage of completion.

This authorization is valid for 30 days while the plans are in effect. Any changes to the plans or the work authorized must be properly executed before the expiration of this authorization. This authorization is valid when initialed by authorized Building Department personnel. Keep posted on job site at all times.

CONSTRUCTION LENDING AGENCY

I hereby affirm under penalty of perjury that there is a construction-lending agency for the performance of the work for which this permit is issued (Sec. 3097, Civ.C.)

Lender's Name N/A
 Lender's Address _____

LICENSED CONTRACTORS DECLARATION

I hereby affirm under penalty of perjury that I am licensed under provisions of Chapter 9 (commencing with Section 7000) of the Business and Professions Code and my license is in full force and effect.

Lic. Class: B Lic. Number 791074 Russell-Crane Builders, Inc.
 SIGNATURE James J. Russell COMPANY NAME
 DATE 2-17-06

OWNER-BUILDER DECLARATION

I hereby affirm under penalty of perjury that I am exempt from the Contractors License Law for the following reason (Section 7031.5, Business and Professions Code: Any city or county which requires a permit to construct, alter, demolish, or repair any structure, prior to its issuance, also requires the applicant for such permit to file a signed statement that he or she is licensed pursuant to the provisions of the Contractors License Law (Chapter 9 (commencing with Section 7000) of Division 3 of the Business and Professions Code) or that he or she is exempt therefrom and the basis for the alleged exemption. Any violation of Section 7031.5 by any applicant for a permit subjects the applicant to a civil penalty of not more than five hundred dollars (\$500).

I, as owner of the property, or my employees with wages as their sole compensation, will do the work, and the structure is not intended or offered for sale (Sec. 7044, Business and Professions Code: The Contractors License Law does not apply to an owner of property who builds or improves thereon, and who does such work himself or herself or through his or her own employees, provided that such improvement are not intended or offered for sale. If, however, the building or improvement is sold within one year of completion, the owner/builder will have the burden of proving that he or she did not build or improve for the purpose of sale).

I, as owner of the property, am exclusively contracting with licensed contractors to construct the project (Sec. 7044, Business and Professions Code: The Contractors License Law does not apply to an owner of property who builds or improves thereon, and who contracts for such projects with a contractor(s) licensed pursuant to the Contractors License Law).

I am exempt under Sec. _____ B & P Code for this reason _____

SIGNATURE

DATE

WORKER'S COMPENSATION DECLARATION

I hereby affirm under penalty of perjury one of the following declarations:

I have and will maintain a certificate of consent to self-insure for workers' compensation as provided for by Section 3700 of the Labor Code, for the performance of the work for which this permit is issued.

I have and will maintain workers compensation insurance, as required by Section 3700 of the Labor Code, for the performance of the work for which this permit is issued. My workers' compensation insurance carrier and policy number are:

Carrier: State Compensation Insur. Fund Exp. 12/01/06
Policy No.: 1755664-2005

I certify under penalty of perjury that in the performance of the work for which this permit is issued, I shall not employ any person in any manner so as to become subject to the workers' compensation laws of California and agree that if I should become subject to the workers' compensation provisions of Section 3700 of the Labor Code, I shall forthwith comply with those provisions.

James L. Nalling
SIGNATURE

02/07/06
DATE

WARNING: FAILURE TO SECURE WORKER'S COMPENSATION COVERAGE IS UNLAWFUL AND SHALL SUBJECT AN EMPLOYER TO CRIMINAL PENALTIES AND CIVIL FINES UP TO ONE HUNDRED THOUSAND DOLLARS (\$100,000) IN ADDITION TO THE COST OF COMPENSATION, DAMAGES AS PROVIDED FOR IN SECTION 3706 OF THE LABOR CODE, INTEREST AND ATTORNEY'S FEES.

In issuing this permit, the applicant represents, and the City relies on the representation of the applicant, that the applicant verified all measurements and locations shown on the application or the accompanying drawings and that the improvement to be constructed does not violate any law or private agreement relating to permissible or prohibited-locations for such improvements. This permit does not authorize any illegal location of any improvement or the violation of any private agreement relating to location of improvements.

I certify that I have read, understand and agree to the above conditions. I certify under penalty of perjury that the above information is correct. I agree to comply with all city and county ordinances and state laws relating to building construction and hereby authorize representatives of this city to enter upon the above mentioned property for inspection purposes.

James L. Nalling
SIGNATURE

2/17/06
DATE

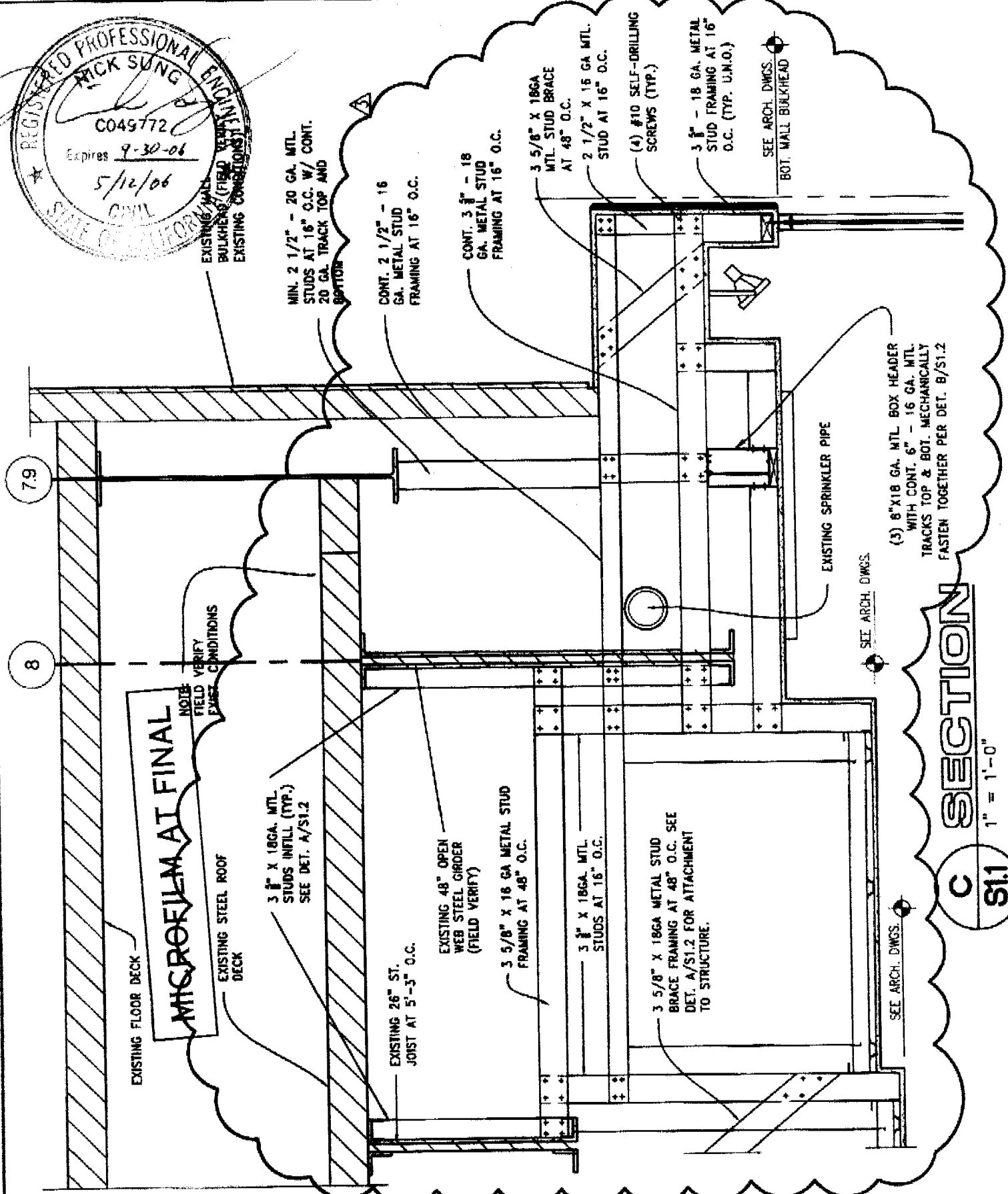
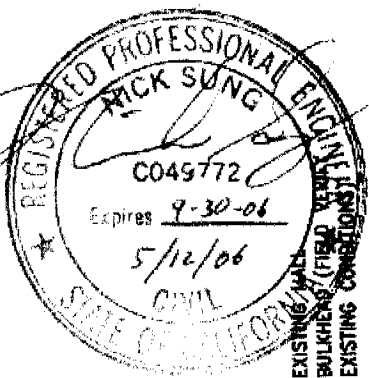

NEW YORK & COMPANY - STORE #698
 ARDEN FAIR MALL - SUITE 1198
 SACRAMENTO, CA 95815 JOB # : 01.1801
 DATE: 5/12/06 SHEET 1 OF 1 REV. 3

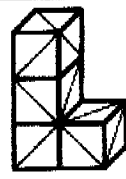

LEWIS ENGINEERING, INC.
CONSULTING STRUCTURAL ENGINEERS
 2000 W. HENDERSON RD., SUITE 5
 COLUMBIA, OHIO 43220
 (614) 326-2806 (PH)
 (614) 326-2805 (FAX)

C SECTION
 S1.1 1" = 1'-0"

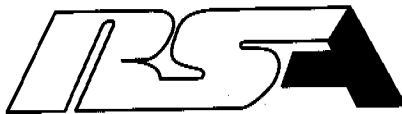

TEST AND BALANCE REPORT:

**NEW YORK & CO.
ARDEN FAIR MALL
SUITE 1198
SACRAMENTO, CA**

MECHANICAL CONTRACTOR: **AIRTEX**

PROJECT NO: 6909
DATE: 4/26/2006
TECHNICIAN: SHANNON HALL
TBE: MICHAEL T. RENOVICH



THIS IS TO CERTIFY THAT RSANALYSIS, INC. HAS BALANCED THE SYSTEM DESCRIBED HEREIN TO THEIR OPTIMUM PERFORMANCE CAPABILITIES. UNLESS OTHERWISE NOTED IN THE PROJECT SUMMARY, THE TESTING AND BALANCING HAS BEEN PERFORMED IN ACCORDANCE WITH THE STANDARD REQUIREMENTS AND PROCEDURES OF THE ASSOCIATED AIR BALANCE COUNCIL AND THE RESULTS OF THESE TESTS ARE HEREIN RECORDED.

Table of Contents

DESCRIPTION	PAGE
PERFORMANCE GUARANTEE _____	A
CERTIFICATE _____	B-C
GENERAL NOTES _____	D
SYMBOL SHEET _____	E-G
TEST & BALANCE INSTRUMENTATION _____	H
 UNIT	
SUPPLY _____	1-2
EXHAUST _____	3
SCHEMATIC _____	4

AABC National Performance Guaranty

Pursuant to the agreement between
RSA Analysis, Inc.

AABC Certified Testing & Balancing Agency

AIRTEX

and

Client

All systems shall be balanced in accordance with the plans and specifications and to the optimum performance capabilities of the equipment and design. Testing and balancing shall be done in accordance with the standards published by the Associated Air Balance Council.

If for any reason, the Agency listed above fails to comply with the specifications, with the exception of termination of business by the Agency, equipment malfunction or inadequacy, or improper design, which prevents proper balancing of the systems, the Associated Air Balance Council will provide supervisory personnel to assist the Agency to perform the work in accordance with AABC Standards.

As part of this Performance Guaranty, the engineer or building owner may call upon AABC to assist him with any technical and/or field problems pertaining to the final balanced condition of systems. These services will be made available at no additional charge by the above agency or by AABC National Headquarters.

Project Name NEW YORK & CO,

Address ARDEN FAIR MALL SUITE 119B

SACRAMENTO, CA

Name of Engineer _____

Engineering Firm _____

Address _____

Date 04/26/06

TBE # 93-01-32

By 
AABC Certified TBE MICHAEL T. RENOVICH



AABC
Associated Air
Balance Council

1518 K Street, N.W.
Washington, D.C. 20005
202-737-0202 • Fax 202-638-4833
aabchq@aol.com • www.aabchq.com



AABC
Associated Air Balance Council

Annual Certificate

Awarded to

Michael T. Renovich
RSAnalysis, Inc.

*In recognition of his qualifications as a
Certified Test and Balance Engineer
under the rules, regulations, and requirements of the
Associated Air Balance Council. The above named is fully
authorized to perform total system balance in accordance
with the standards as established by the AABC and as a
member of the Associated Air Balance Council for the year*

2005

*This registration number 93-01-32 is fully recognized
by the bylaws and charter of this professional association.
Certification is renewable on an annual basis after
examination of the agency's record for the preceding
year. This certificate expires December 31, 2005.*

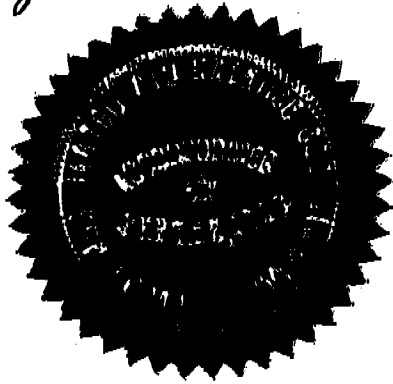

President

Executive Director



AABC

Associated Air Balance Council

hereby certifies that

Shannon Hall

*has met all requirements and passed the necessary examination
to perform testing and balancing as an AABC*

Certified Test & Balance Technician

under the supervision of a certified test and balance engineer for

RSAnalysis, Inc.

*This registration number 97-01-02 is only recognized under the
auspices of the above named AABC member agency. This certificate
expires December 31, 2005 and is renewable on an annual basis.*

Kenneth M. Dwyer
Executive Director

Frank C. Calkins
President

GENERAL NOTES

1. CORRECTION FOR TEMPERATURE AND ALTITUDE HAVE BEEN MADE ON ALL TEST RESULTS SHOWN IN THIS REPORT.
2. CEILING DIFFUSERS WERE MEASURED WITH A DIRECT CFM READ-OUT METER. (SEE CALIBRATION SHEET).
3. OUTLETS FOR THE FANS WERE NUMBERED WITH CLOSEST TO THE FAN AS #1.
4. ALL CORRECTIONS FOR INSTRUMENTS USED FOR TESTING AND BALANCING ARE TRACEABLE BACK TO THE NATIONAL BUREAU OF STANDARDS AND ARE TESTED IN OUR OWN LAB.

SYMBOL SHEET

AHU	AIR HANDLING UNIT
AC OR ACU	AIR CONDITIONER UNIT
ACCU	AIR COOLED CONDENSING UNIT
ADJ P.D.	ADJUSTED PITCH DIAMETER
AMP	AMPERERE
AVG	AVERAGE
B.H.P.	BRAKE HORSEPOWER
C.D.	CEILING DIFFUSER
CFM	CUBIC FEET PER MINUTE
C.E.	CEILING EXHAUST
CEF	CEILING EXHAUST FAN
CH	CHILLER
CHWR	CHILLED WATER RETURN
CHW OR CHWS	CHILLED WATER SUPPLY
C.R.	CEILING RETURN
CT	COOLING TOWER
CWR	CONDENSER WATER RETURN
CW OR CWS	CONDENSER WATER SUPPLY
DB	DRY BULB
D.D.	DIRECT DRIVE
D.P.	DIFFERENCE, NET DECREASE OR INCREASE
DIA	DIAMETER
D.N.A.	DATA NOT AVAILABLE
D.N.L	DATA NOT LISTED
EAT	ENTERING AIR TEMPERATURE
EDC	ELECTRIC DUCT COIL
EDH	ELECTRIC DUCT HEATER
EF	EXHAUST FAN
EMCS	ENERGY MANAGEMENT CONTROL SYSTEM (S)
EWT	ENTERING WATER TEMPERATURE
FCU	FAN COIL UNIT
F.D.	FLOOR DIFFUSER
FH	FUME HOOD
FG	FLOOR GRILLE
F.E.	FLOOR EXHAUST OR RETURN
F.L.A	FULL LOAD AMPERAGE
FPB	FAN POWERED BOX
FPM	FEET PER MINUTE
F.S.	FLOOR SUPPLY
F.S.R	FLOOR SUPPLY REGISTER
FT. HD	FEET OF HEAD
FTU	FAN TERMINAL UNIT
GPM	GALLONS PER MINUTE
GFH	GAS FIRED HEATER

HC
HEATER O.L.

HEPA
H.F.
HOA
H.P.
HPS
HRC
HVAC
HWR
HWS
HX

I.D.

LAT
L.D.
LPS
L.T.
LWG
LWR
LWT

MAU/MUA
MBH

N.A.
N.I.
N.T.
N.V.L
N.Z.

O.D.
OPEN
O.S.A. MIN
OAT

PF
PHC
PHC
PMP
P.P
PSI
P.T.

RA
RF
R.G.
RHC
RPM

HEATING COIL
THERMAL OVERLOAD PROTECTION FOR MOTORS
LOCATED AT THE MOTOR STARTER
HIGH EFFICIENCY PARTICULATE ARRESTANCE
HEPA FILTER
HAND/OFF/AUTO SWITCH
HORSEPOWER
HIGH PRESSURE STEAM
HEAT RECOVERY COIL OR HEAT RECLAIM COIL
HEATING, VENTILATION AND AIR CONDITIONING
HOT WATER RETURN OR HEATING WATER RETURN
HOT WATER SUPPLY OR HEATING WATER SUPPLY
HEAT EXCHANGER

INSIDE DIAMETER

LEAVING AIR TEMPERATURE
LINEAR SUPPLY DIFFUSER
LOW PRESSURE STEAM
LIGHT TROFFER
LOW WALL GRILLE
LOW WALL RETURN
LEAVING WATER TEMPERATURE

MAKE UP AIR UNIT
1,000 BTU'S PER HOUR

NOT ACCESSIBLE
NOT INSTALLED
NOT TAKEN
NO VALID LOCATION
NOZZLE

OUTSIDE DIAMETER
NO TERMINAL DEVICE INSTALLED
OUTSIDE AIR MINIMUM
OUTSIDE AIR TEMPERATURE

POWER FACTOR
PREHEAT COIL
PHASE (S)
CIRCULATING PUMP
PERFORATED PLATE
POUNDS PER SQUARE INCH
PITOT TRAVERSE

RETURN AIR
RETURN AIR FAN
RETURN GRILLE
REHEAT COIL
REVOLUTIONS PER MINUTE

SA	SUPPLY AIR
SAT	SUPPLY AIR TEMPERATURE
S.D.	SUPPLY DIFFUSER
SEF	SMOKE EXHAUST FAN
SF (AIR)	SUPPLY FAN
S.F. (ELECT)	SERVICE FACTORS
SHC	STEAM HEATING COIL
S.P. "W.C."	STATIC PRESSURE RESISTANCE, MEASURED IN INCHES OF WATER COLUMN
S.W.E.	SIDEWALL EXHAUST
S.W.R.	SIDEWALL RETURN
S.W.S.	SIDEWALL SUPPLY
TAB	TESTING, ADJUSTING, AND BALANCING
TSP	TOTAL STATIC PRESSURE
UH	UNIT HEATER
V	VOLTS
VAV	VARIABLE AIR VOLUME
VD	VOLUME DAMPER
VFD	VARIABLE FREQUENCY DRIVE
VP	VELOCITY PRESSURE
W	WATTS
WB	WET BULB
W.G.	WATER GAUGE
F	DEGREES FAHRENHEIT
ΔP	DIFFERENTIAL (DELTA) PRESSURE OR PRESSURE DROP
ΔT	DIFFERENTIAL (DELTA) TEMPERATURE, NET TEMPERATURE DECREASE OR INCREASE
#	POUNDS PER SQUARE INCH

TEST & BALANCE INSTRUMENTATION

TECHNICIAN: SHANNON HALL

- THE FOLLOWING CHECKED INSTRUMENTS WERE USED TO SUCCESSFULLY MEASURE AND SET EACH DEVICE ON THIS PROJECT.

INSTRUMENT	MANUFACTURER	MODEL	SERIAL NO.	CALIBRATION DATE
<input checked="" type="checkbox"/> FLOW HOOD	SHORTRIDGE	CFM-83	4013	8/9/2005
<input type="checkbox"/> RVA	ALNOR	RVA+	330957	7/17/2005
<input checked="" type="checkbox"/> AMPROBE	FLUKE	T5-600	76480113	8/18/2005
<input type="checkbox"/> MAGNAHELIC	DWYER	0-5"	8490	6/14/2005
<input type="checkbox"/> MAGNAHELIC	DWYER	0-6"	RC625496	6/14/2005
<input type="checkbox"/> TACHOMETER	JAUQUET	252	735987	12/18/2005
<input checked="" type="checkbox"/> AIR DATA MULTIMETER	SHORTRIDGE	860	M03133	6/10/2005
<input type="checkbox"/> HYDRONIC MANOMETER	ALNOR	HM 650	875	7/1/2005
<input type="checkbox"/> HYDRONIC MANOMETER	SHORTRIDGE	HDM-300	W97143	12/18/2005
<input type="checkbox"/> SOUND LEVEL METER	QUEST	215	RM8090010	6/4/2005
<input type="checkbox"/> TEMPERATURE LOGGER	ACR SYSTEMS	SMART READER ---		



VAV SUMMARY SHEET

CONSTANT VARIABLE SINGLE DUAL

TERMINAL UNIT	SIZE	FLOW COEF.	COOLING				HEATING	
			DESIGN CFM		ACTUAL CFM		DESIGN CFM	ACTUAL CFM
			MIN	MAX	MIN	MAX		
VAV-1	10	0.841	85	850	85	835	-	-
VAV-2	12	0.853	150	1490	155	1510	-	-
VAV-3	10	0.878	95	940	95	940	-	-
VAV-4	10	0.921	80	780	85	810	-	-
VAV-5	14	0.87	195	1950	200	1955	-	-

REMARKS:



DIFFUSER AND GRILLE TEST SHEET

ROOM	OUTLET NO.	CODE	SIZE	EFFECTIVE AREA	DESIGN		INITIAL	FINAL	
					FPM	CFM	CFM	FPM	CFM
	1	OD	24X24			150	175		150
	2	OD	24X24			150	130		140
	3	OD	24X24			150	290		150
	4	OD	24X24			150	250		155
	5	OD	24X24			100	40		95
	6	OD	24X24			150	340		145
TOTAL VAV-1						850	1225		835
	7	OD	24X24			160	255		155
	8	OD	24X24			160	255		160
	9	OD	24X24			390	410		390
	10	OD	24X24			390	455		400
	11	OD	24X24			390	500		405
TOTAL VAV-2						1490	1875		1510
	12	OD	24X24			160	215		165
	13	OD	24X24			390	465		390
	14	OD	24X24			390	455		395
TOTAL VAV-3						940	1135		950
	15	OD	24X24			390	510		395
	16	OD	24X24			390	460		390
	17	OD	24X24			390	425		375
	18	OD	24X24			390	560		390
	19	OD	24X24			390	310		405
TOTAL VAV-5						1950	2265		1955
	20	OD	24X24			390	520		400
	21	OD	24X24			390	420		410
TOTAL VAV-4						780	940		810

REMARKS:



EXHAUST FAN TEST SHEET

AREA SERVED MEN / WOMEN TOILETS

INSTALLED EQUIPMENT

MOTOR NAMEPLATE DATA

MFG	FASCO		
HP	DNL	V	120
PH	1	SF	-
FLA	1.2	RPM	1550

FAN NAMEPLATE DATA

MFG	LOREN COOK
MODEL	GEMINI
SIZE	140

FAN SUBMITTED DESIGN DATA

FAN CFM	75
TOTAL SP	0.625

UNIT NO.	ROOM NO.	CODE	SIZE	EFFECTIVE AREA	REQUIRED		TESTED		AMPS
					FPM VEL	CFM	FPM VEL	CFM	
EF-1	WOMENS	CE	14X12			75		115	0.9
EF-2	MENS	CE	14X12			75		115	0.9

REMARKS:

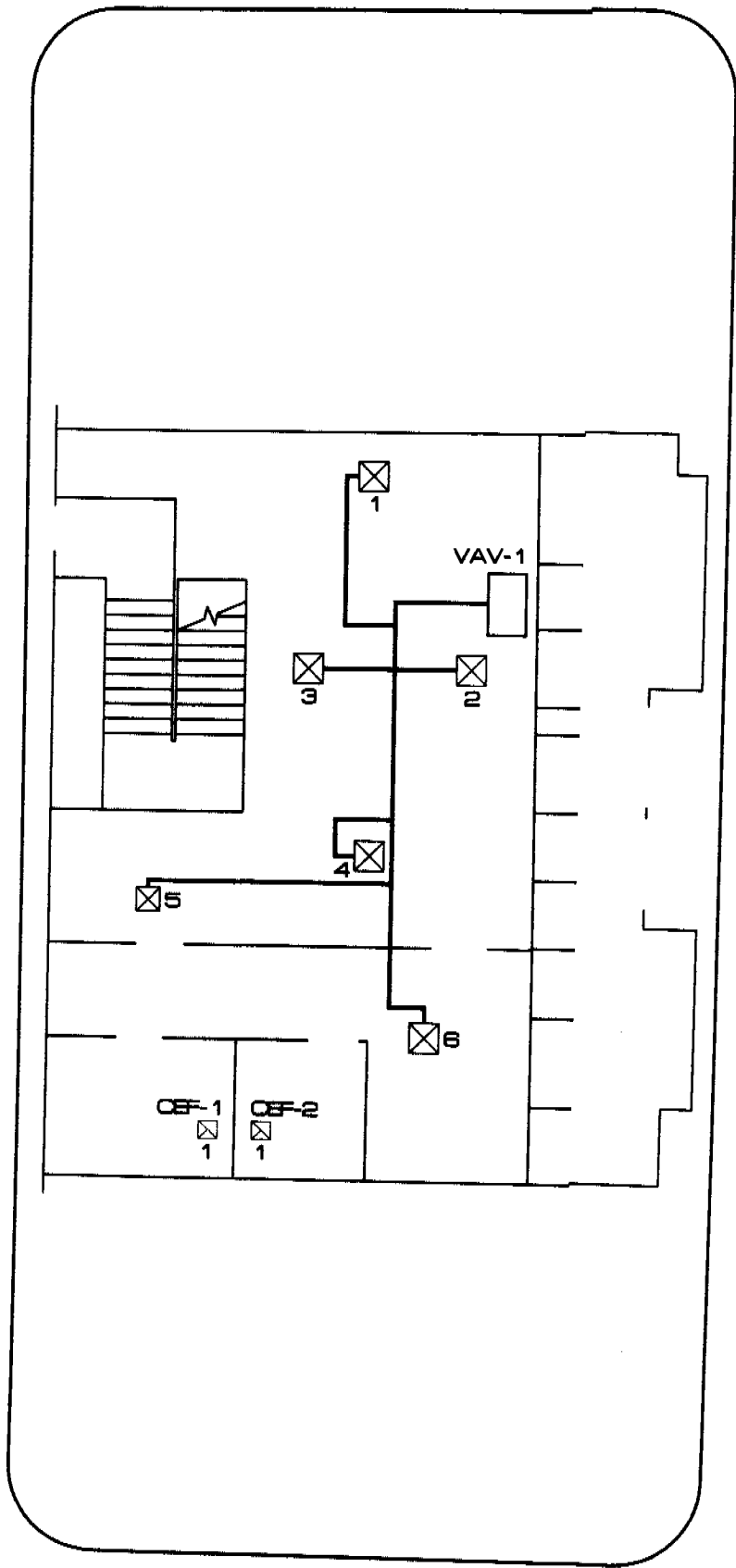

PROJECT NAME:

NEW YORK & COMPANY
 ARDEN FAIR MALL, SUITE 1198
 FINAL BALANCE

DRAWN BY: C. PERRY DATE: 4-27-06

SCALE: NTS JOB #6909

RS RSAnalysis, Inc.

1035 SINGCAST LANE, SUITE 130, EL DORADO HILLS, CA 95762 PH: 916-358-5672 FAX: 916-358-5673

H.O

REV.