

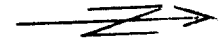

HORNET ROAD

15'  
L.H. CORN



PROPOSED SIGN LOCATION

COLLEGE TOWN DRIVE

PARKING

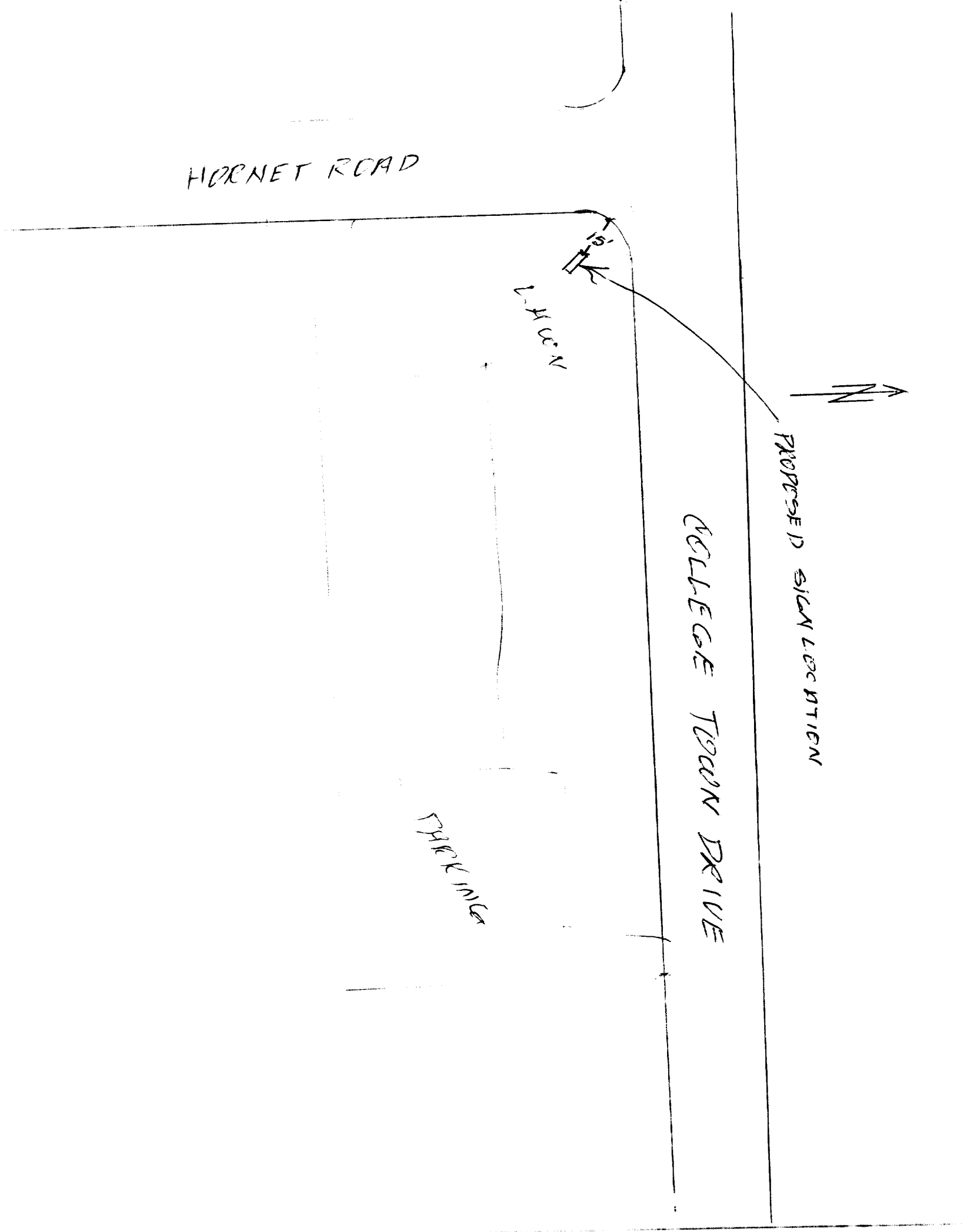



916 • 924 • 1936 FAX • 916 • 924 • 3133  
1111 Joells Way, Sacramento, CA 95815  
Contractor's License #545767

In order to comply with Sections 3097 and 3098 of the California Civil Code, concerning the giving of preliminary notice, the following information is required from you as part of our contract. The giving of such a notice does not constitute a lien, nor is it a reflection on the integrity of any contractor or sub contractor.

Request for information prior to filing required preliminary lien notice.

Please return this information by \_\_\_\_\_

Sold To:

The Golden 1 Credit Union  
6507 4th Ave.  
Sacramento, Ca

Date:

9-14-00

Job Name:

The Golden 1 Credit Union

Job Address:

7770 College Union Drive, Sac.

Legal Description:

Owner's name and address

The Golden 1 Credit Union  
P.O. Box 15966  
Sacramento, CA 95822-1966

General Contractor's name and address

Ellis & Ellis  
111 Joells  
Sac. CA 95815

Lending institution's name and address

Bonding company's name and address

Bond Number \_\_\_\_\_

Agent's name and address

Estimated total price of the labor, services,  
equipment or material described hereon.

\$ \_\_\_\_\_

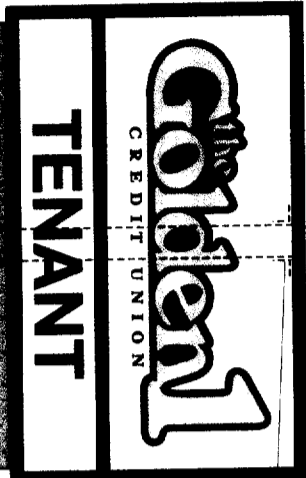
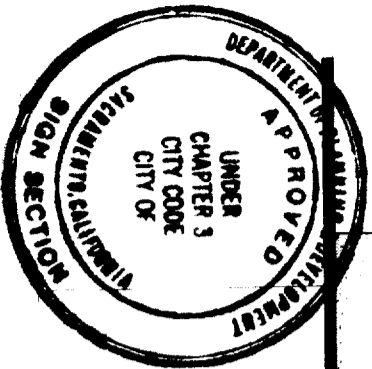
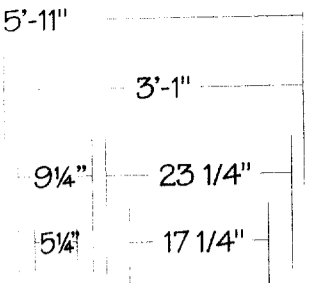

PIPE THRU-BOLTED  
TO ALUM. ANGLE  
SADDLE

5'-0"

1 3/4"

D/E MONUMENT SIGN - INTERNAL ILLUMINATION  
SIGN COMP EXTRUDED ALUMINUM CABINET - MED. BODY  
W/ 1 1/2" RETAINERS - PAINT DURANODIC BRONZE  
WHITE LEXAN FACES - VINYL DECORATED;  
BLACK & 230-25 SUNFLOWER LOGO,  
1 1/2" DIVIDER - 230-69 DURANODIC BRONZE  
HIGH OUTPUT FLUORESCENT LAMPS  
FABRICATED ALUMINUM BASE W/ 1 1/2" REVEAL  
- TEXCOTE & PAINT BEIGE

This set of plans and specifications must be kept on the job at all times and it is unlawful to make any changes or alterations from the same without written permission from the City of Sacramento Sign Section. CONCRETE FOOTING The approval of this plan and specifications SHALL NOT be held to permit or approve the violation of any City Ordinance or State Law

*10-3-00 JTW*

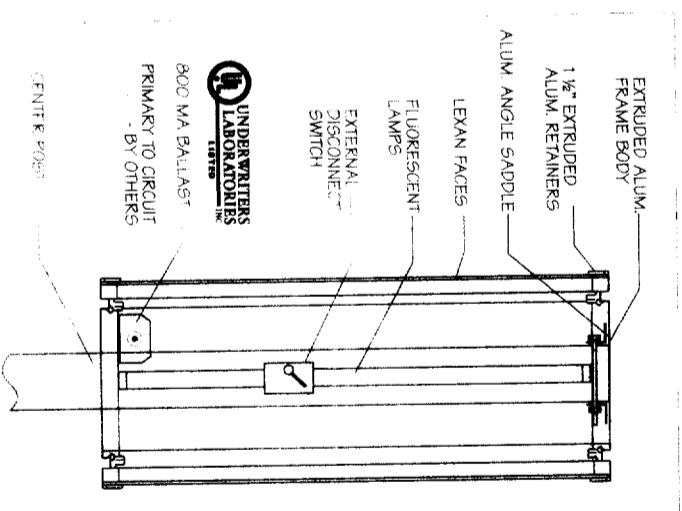

# Ellis Ellis

S I G N S • D I S P L A Y S

916 • 924 • 1936 FAX • 916 • 924 • 3133  
1117 Joellis Way, Sacramento, CA 95815  
Contractor's License #545167

Project: The Golden 1 Credit Union.

Address: 7770 College Town Drive  
Sacramento, CA

Date: 8-9-00 8-10-00 8-31-00

Art No: 4348

Job No:

Scale: 1/2" = 1'

Rep: Chuck

Drawn by: Jeff

Notes:

Sheet: 1 of 1

All ideas, designs, arrangements, and plans indicated represented by this drawing are owned by the property of Ellis & Ellis, and were created, evolved and developed for use on and in connection with the specified project. None of such ideas, designs, arrangements, or plans shall be used by or disclose to any person, firm or corporation for any purpose whatsoever without the written permission of the designer. Within dimensions on these drawings shall have precedence over scaled dimensions.

All electrical work must be U.L. labeled or be of equivalent standards, N.E.C. Sec. 90.6/and comply with chapter 14, Div. 2 of Sacramento City Code.  
EQUIPMENT MUST BE USED AS DESIGN INTENDED  
ALL SIGN INSTALLATIONS ARE SUBJECT TO FIELD INSPECTIONS

*521355*

FILE COPY