

THIS IS A 2 PART FORM
WRITE ON A FIRM SURFACE

USE BLACK INK BALL POINT PEN — PRESS FIRMLY
SIGN PERMIT APPLICATION

MFA

CONSTRUCTION LICENSE AGENCY

I hereby affirm under penalty of perjury that this is a construction lending agency for the State of California and that this permit is not a license under C.A.C.I.

Applicant Name: _____
Contract Address: _____

LICENSED CONTRACTORS DECLARATION

I hereby affirm under penalty of perjury that I am licensed under provisions of Chapter 9 commencing with Section 70000 of Division 3 of the Business and Professions Code and my license is in full force and effect.

License Class C45 Lic Number 2010126

Date 9-22-00 Contractor *[Signature]*

OWNER - BUILDER DECLARATION

I hereby affirm under penalty of perjury that I am exempt from the Contractors License Law for the following reason: Sec. 7031.5 Business and Professions Code: Any city or county may exempt a contractor from the Contractors License Law if the contractor is a member of a trade association that has been approved by the State Board of Contractors and the contractor is a member of that association. I am a member of the _____ and have been approved by the State Board of Contractors. I am a member of the _____ and have been approved by the State Board of Contractors. I am a member of the _____ and have been approved by the State Board of Contractors. I am a member of the _____ and have been approved by the State Board of Contractors.

SITE ADDRESS: 241 LATHROP AVE SUITE _____ INSP. AREA 4

ASSESSOR PARCEL NO: 275-0300-015 PERMIT NO. 0011500

NAME OF APPLICANT: _____ ADDRESS: 4100 W WYLSIDE LN ZIP CODE: 95208 PHONE NO. 971-0227

LICENSED CONTRACTOR: PROGRESSIVE IMAGE BUSINESS OWNER: CARMICHAEL

BUSINESS OWNER: C45 SIGN INFORMATION: 241 LATHROP SACRAMENTO

SIGN INFORMATION: COOPERATIVE PERSONNEL SERVICES

ATTACHED: INTERIOR / ELECT. SINGLE FACED BILBOARD / SUBDIVISION

ILLUMINATED: NON-ILLUMINATED PAINTED ON BUILDING LOGO

INDIVIDUAL LETTERS: METAL POLE DOUBLE FACED

PLASTIC: MONUMENT VINYL/GAATOR FOAM

WOODEN: PROJECTING REF-FACE

SIGN COPY: WOOD C45 STREET FRONTAGE (FT): 300

COOPERATIVE PERSONNEL SERVICES OCCUPANCY FRONTAGE (FT): 300

CITY OF SACRAMENTO PERMIT SERVICES BUILDING INSPECTION DIVISION 264-7619

WORKER'S COMPENSATION DECLARATION

I hereby affirm under penalty of perjury that the following declaration is true and correct and will maintain a certificate of workers compensation for workers compensation as provided by the Workers Compensation Act for the performance of work for which the permit is issued.

Effective date of permit: _____

Contractor: _____

Contract Number: _____

Permit Number: _____

Permit Fee: DP 10-15-00

Permit Fee: DP 10-15-00

Permit Fee: DP 10-15-00

Permit Fee: DP 10-15-00

Permit Fee: DP 10-15-00

Permit Fee: DP 10-15-00

Permit Fee: DP 10-15-00

Permit Fee: DP 10-15-00

Permit Fee: DP 10-15-00

Permit Fee: DP 10-15-00

Permit Fee: DP 10-15-00

Permit Fee: DP 10-15-00

Permit Fee: DP 10-15-00

9-22-00

[Signature]
Signature of Applicant or Agent

THIS PERMIT SHALL EXPIRE BY LIMITATION IF WORK AUTHORIZED IS NOT COMMENCED WITHIN 180 DAYS.

TOTAL FEES \$

OTHER: _____

DATE: 9/22/00

DATE: 9/22/00

DATE: 9/22/00

DATE: 9/22/00

DATE: 9/22/00

DATE: 9/22/00

DATE: 9/22/00

DATE: 9/22/00

DATE: 9/22/00

DATE: 9/22/00

DATE: 9/22/00

DATE: 9/22/00

DATE: 9/22/00

DATE: 9/22/00

DATE: 9/22/00

DATE: 9/22/00

DATE: 9/22/00

DATE: 9/22/00

DATE: 9/22/00

DATE: 9/22/00

DATE: 9/22/00

DATE: 9/22/00

DATE: 9/22/00

DATE: 9/22/00

DATE: 9/22/00

DATE: 9/22/00

DATE: 9/22/00

DATE: 9/22/00

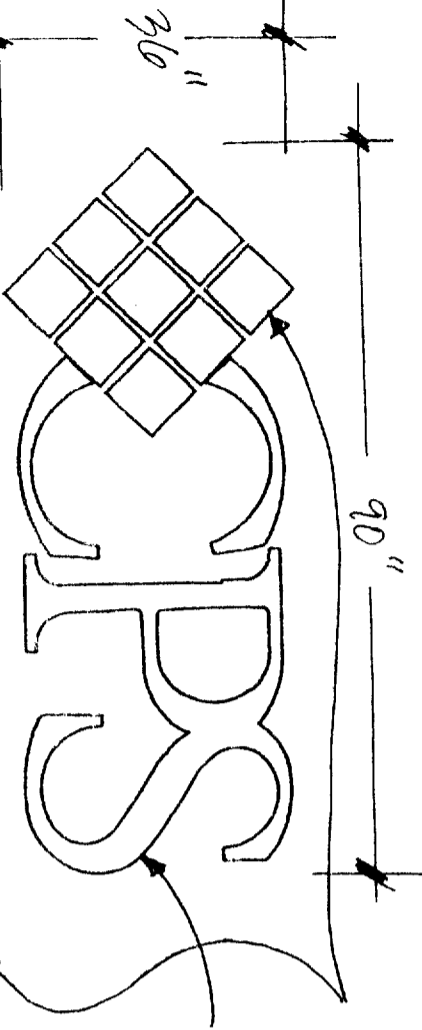

COOPERATIVE PERSONNEL SERVICES

SPACES: 1/2" = 1'-0"

115"

BLUE/WHITE
22.5 #

BLACK

6.4 #



(1) SET NON-ILLUMINATED
WALL LETTERS,
LETTERS - 3" DEEP REVERSE
PAN-CHANNEL ALUMINUM .040"
STUD/PAD MOUNT TO CONCRETE
WALL

NT

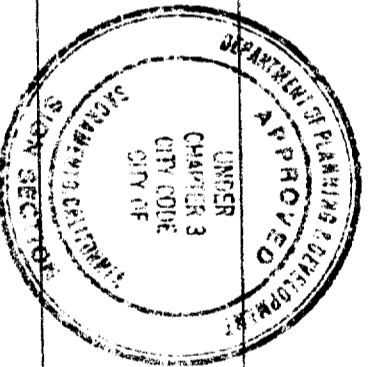

This set of plans and specifications must be kept on the job at all times and it is unlawful to make any changes or alterations from the same without written permission from the City of Sacramento Sign Section.
The approval of this plan and specification shall not be held to permit or approve the violation of any City Ordinance or State Law.



COOPERATIVE PERSONNEL SERVICES

All electrical work must be done in accordance with the applicable standards, N.E.C. Sec. 90.6 and comply with chapter 14, Div. 2 of Sacramento City Code.
EQUIPMENT MUST BE USED AS DESIGN INTENDED
ALL SIGN INSTALLATIONS ARE SUBJECT TO FIELD INSPECTIONS

S21347

FILE COPY

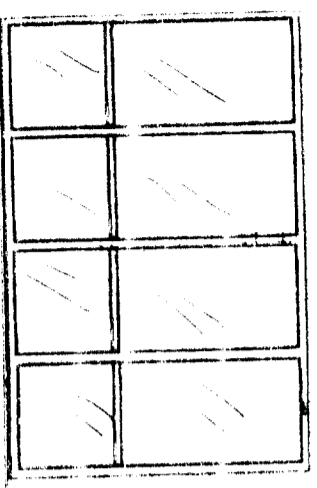

300' ± FRONTAGE

241 WARD OF SACRAMENTO

DIVISION 0915-100

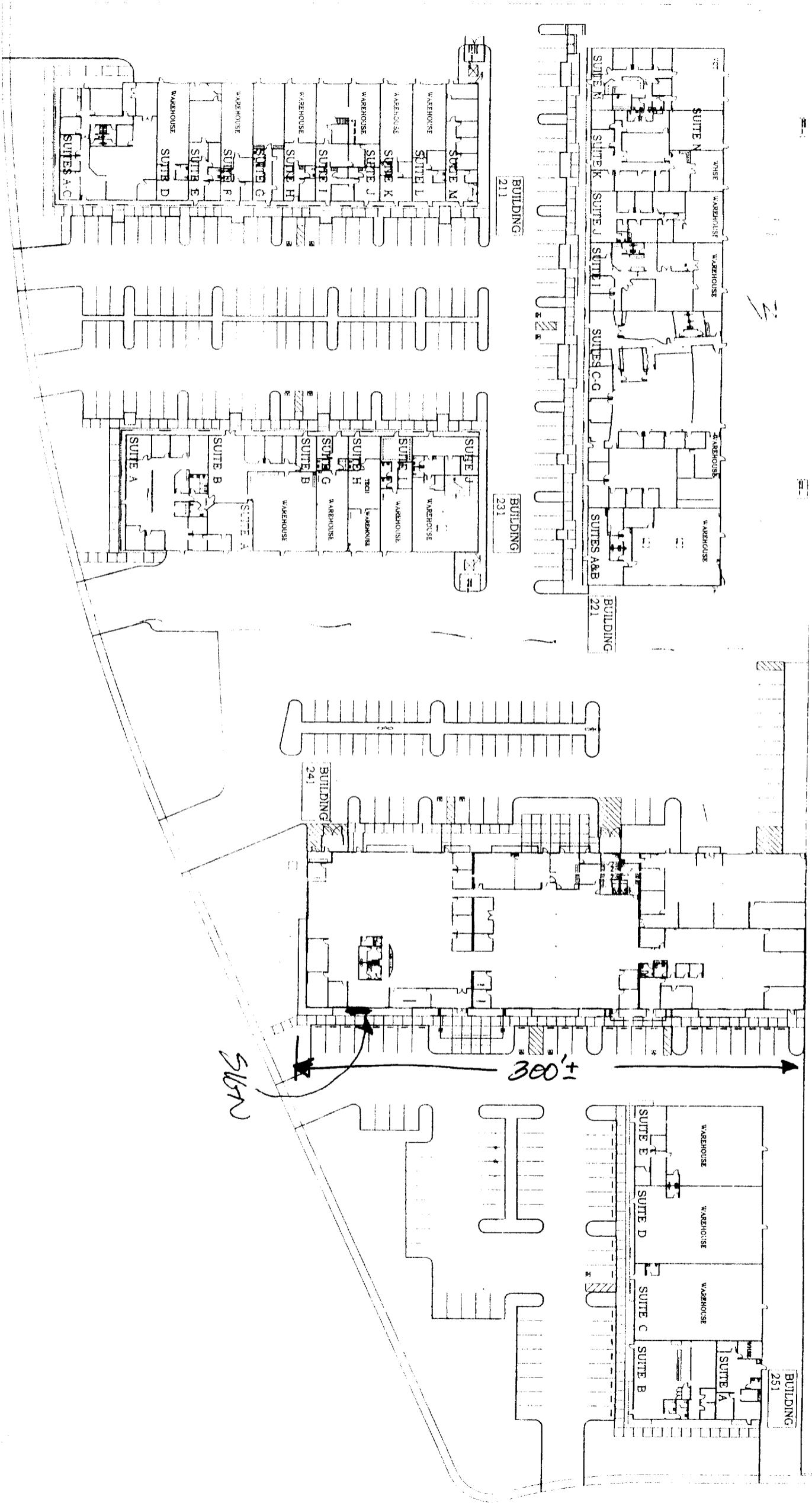

WOODLAKE BUSINESS PARK
 BUILDINGS 211, 221, 231, 241, 251
 LATHROP WAY
 SACRAMENTO, CA

INSTALLATION DETAIL

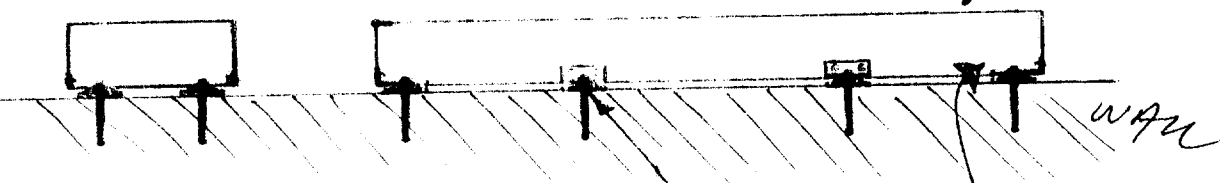
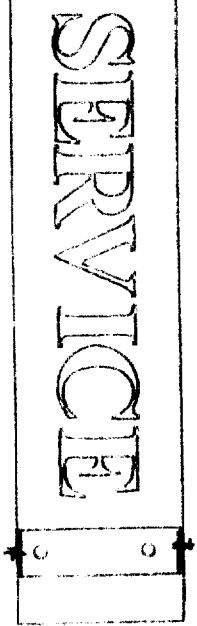
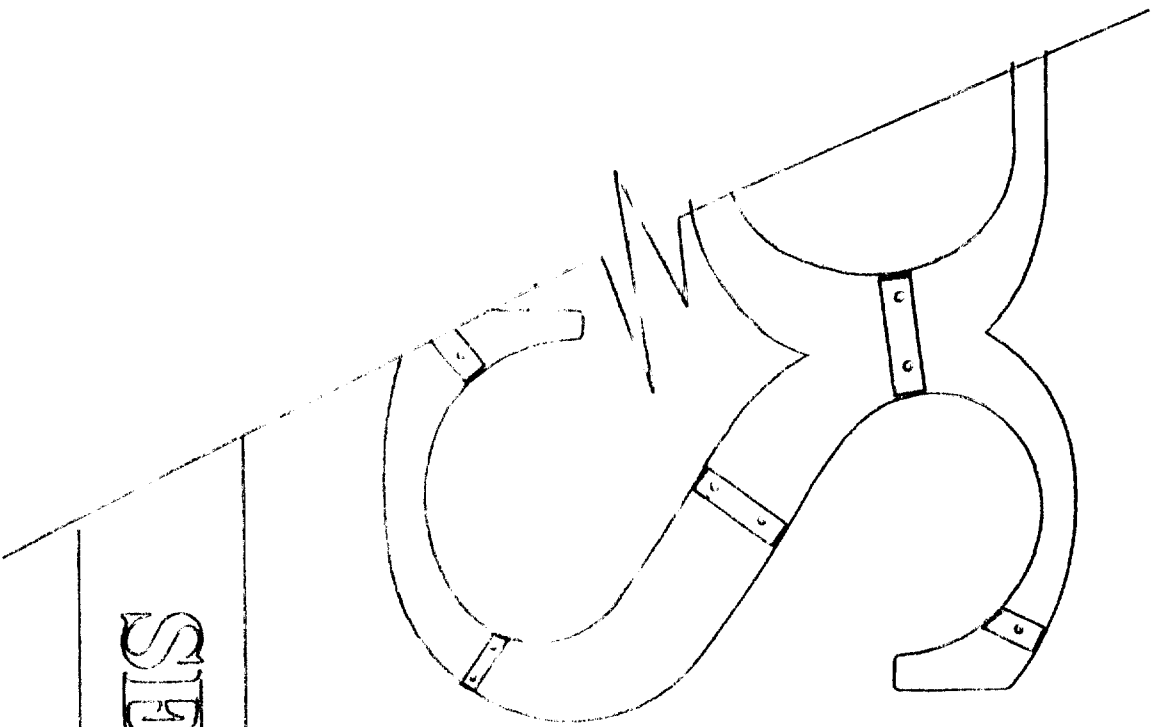

.040"
ALUM. LTR.

WALL

.063 ALUM. CLIPS
ATTACH TO LTR. RETURN
W/#6 SCREWS

1/2" STAINLESS STD
TRU CLIP, PERFORATED

ACRYLIC PAD, INTO
HOLE DRILLED 2" DEEP
IN CONCRETE WALL,
SILICONE FILLED.

ACRYLIC PAD (1" DIA.)
ACTS AS 1/2" SPACER OUT
FROM WALL

4-5 CLIPS PER LETTER

ENCL 4/11/5 200 N.T.S.

241 WHP/20F