

CITY OF SACRAMENTO
1231 I Street, Sacramento, CA 95814

Permit No: 0103930
Insp Area: 4

Site Address: 2501 MARTA BELLA WY SAC
Parcel No: 274-0530-031 UNITY PARKSIDE UNIT 1 LOT 31
N

Sub-Type: NSFR
Housing (Y/N):

CONTRACTOR
REGIS CONTRACTORS
1425 RIVER PARK DR SUITE 530
SACRAMENTO CA 95815

OWNER

ARCHITECT

Nature of Work: MP 2043 2 STORY 9 ROOM SFR

CONSTRUCTION LENDING AGENCY: I hereby affirm under penalty of perjury that there is a construction lending agency for the performance of the work for which this permit is issued (Sec. 3097, Civ. C).

Lender's Name _____ Lender's Address _____

LICENSED CONTRACTORS DECLARATION: I hereby affirm under penalty of perjury that I am licensed under provisions of Chapter 9 (commencing with section 7000) of Division 3 of the Business and Professions Code and my license is in full force and effect.

License Class B License Number 705694 Date 4-4-01 Contractor Signature Don Moore

OWNER-BUILDER DECLARATION: I hereby affirm under penalty of perjury that I am exempt from the contractors License Law for the following reason (Sec. 7031.5, Business and Professions Code): any city or county which requires a permit to construct, alter, improve, demolish, or repair any structure, prior to its issuance, also requires the applicant for such permit to file a signed statement that he or she is licensed pursuant to the provisions of the Contractors License Law (Chapter 9 (commencing with Section 7000) of Division 8 of the Business and Professions Code) or that he or she is exempt therefrom and the basis for the alleged exemption. Any violation of Section 7031.5 by any applicant for a permit subjects the applicant to a civil penalty of not more than five hundred dollars (\$500.00).

_____, I, as a owner of the property, or my employees with wages as their sole compensation, will do the work, and the structure is not intended or offered for sale (Sec. 7044, Business and Professions Code). The Contractors License Law does not apply to an owner of property who builds or improves thereon, and who does such work himself or herself or through his/her own employees, provided that such improvements are not intended or offered for sale. If, however, the building or improvement is sold within one year of completion, the owner-builder will have the burden of proving that he/she did not build or improve for the purpose of sale.)

_____, I, as owner of the property, am exclusively contracting with licensed contractors to construct the project (Sec. 7044, Business and Professions Code). The Contractors License Law does not apply to an owner of property who builds or improves thereon, and who contracts for such projects with a contractor(s) licensed pursuant to the Contractors License Law.

_____, I am exempt under Sec. _____ B & P for this reason: _____

Date _____ Owner Signature _____

IN ISSUING THIS BUILDING PERMIT, the applicant represents, and the city relies on the representation of the applicant, that the applicant verified all measurements and locations shown on the application or accompanying drawings and that the improvement to be constructed does not violate any law or private agreement relating to permissible or prohibited locations for such improvements. This building permit does not authorize any illegal location of any improvement or the violation of any private agreement relating to location of improvements.

I certify that I have read this application and state that all information is correct. I agree to comply with all city and county ordinances and state laws relating to building construction and hereby authorize representative(s) of this city to enter upon the abovementioned property for inspection purposes.

Date 4-4-01 Applicant/Agent Signature Don Moore

WORKER'S COMPENSATION DECLARATION: I hereby affirm under penalty of perjury one of the following declarations:

_____, I have and will maintain a certificate of consent to self-insure for workers' compensation as provided for by Section 3700 of the Labor Code, for the performance of work for which the permit is issued.

DM I have and will maintain workers' compensation insurance, as required by Section 3700 of the Labor Code, for the performance of the work for which this permit is issued. My workers' compensation insurance carrier and policy number are:

Carrier: LIBERTY MUTUAL Policy Number: WC2-151-030013-019 Exp Date: 01/01/2001

_____, (This section need not be completed if the permit is for \$100 or less.) I certify that in the performance of the work for which this permit is issued, I shall not employ any person in any manner so as to become subject to the workers' compensation laws of California and agree that if I should become subject to the workers' compensation provisions of Section 3700 of the Labor Code, I shall forthwith comply with those provisions.

Date 4-4-01 Applicant Signature Don Moore

WARNING: FAILURE TO SECURE WORKER'S COMPENSATION COVERAGE IS UNLAWFUL AND SHALL SUBJECT AN EMPLOYER TO CRIMINAL PENALTIES AND CIVIL FINES UP TO ONE HUNDRED THOUSAND DOLLARS (\$100,000) IN ADDITION TO THE COST OF COMPENSATION, DAMAGES AS PROVIDED FOR IN SECTION 3706 OF THE LABOR CODE, INTEREST AND ATTORNEY'S FEE.

THIS PERMIT SHALL EXPIRE BY LIMITATION IF WORK IS NOT COMMENCED WITHIN 180 DAYS.



F. RODGERS INSULATION RESIDENTIAL, INC.

® THERMAL INSULATION CONTRACTORS
Residential

2992

7775 LAS POSITAS ROAD, SUITE A • LIVERMORE, CA 94550-0216

(925) 294-9400 • FAX (925) 294-9475

8541 YOUNGER CREEK DRIVE, SUITE 400 • SACRAMENTO, CA 98828

(916) 386-9400 • FAX (916) 386-9446

THIS CONTRACT IS SUBJECT TO THE TERMS AND CONDITIONS OF THE STANDARD CONTRACT DOCUMENTS OF THE CALIFORNIA INSULATION CONTRACTORS ASSOCIATION, INC. (CICA), 1000 S. G ST., SACRAMENTO, CA 95833.

REG 15 LOT # 31 TRACT # PARKSIDE

STREET CITY SAC.

EXTERIOR WALLS:

MANUFACTURER o/c THICKNESS/TYPE R- VALUE 15F19

CEILING:

BATT: o/c THICKNESS/TYPE R- VALUE 30

MANUFACTURER BLOWN IN: o/c THICKNESS 11 3/4 R- VALUE 30

MANUFACTURER SQUARE FOOTAGE COVERED 975 NUMBER OF BAGS USED 19

FLOORS & OVERHANGS:

MANUFACTURER THICKNESS/TYPE R- VALUE

OTHER: THICKNESS/TYPE R- VALUE

MANUFACTURER THICKNESS/TYPE R- VALUE

GENERAL CONTRACTOR CALIFORNIA CONTRACTORS LICENSE # DATE

SIGNATURE TITLE

INSULATION CONTRACTOR F. RODGERS INSULATION RESIDENTIAL
CALIFORNIA CONTRACTORS LICENSE #771285

DATE 9-17-01

SIGNATURE TITLE

KWIKKOTE
STUCCO SYSTEM
INSTALLATION CARD

Stucco System Trade Name: KWIK KOTE
Name Stucco Manufacturer: KWIK KOTE CORP
ICBO Evaluation Service, Inc. Report No. 3607
Date of Job Completion 8-22-97

#C30328
REGIS CONTRACTORS
PARKSIDE @ RIVERBEND LOT # 31
2501 MARTA BELLA WAY SACRAMENTO

Stucco Contractor
Name
Address
Telephone #
Kenyon Plastering, Inc.
John W. Kenyon, III
P.O. Box 2077
North Highlands, CA 95660
(916) 349-8191

Approved Contractor Number as issued by the Stucco Manufacturer: 1

This is to certify that the stucco system on the building exterior at the above address had been installed in accordance with the evaluation report specified above and the manufacturer's instructions.

Signature of authorized representative of stucco contractor:

Builder Copy

Date:

5-17-01

John Fugate

INSTALLATION CERTIFICATE

CF-6R

Regis Contractors - Unity Parkside - Sacramento - Plan 4031 W/Options

Site Address

Permit Number

An installation certificate is required to be posted at the building site or made available for all appropriate inspections. (The information provided on this form is required, however, use of this form to provide the information is optional.) After completion of final inspection a copy must be provided to the building department (upon request) and the building owner at occupancy, per Section 10-105(b).

HVAC SYSTEMS:

Heating Equipment

Table with 8 columns: Equip. Type (pkg. Heat pump), CEC Certified Mfr name and Model #, # of Identical Systems, (1) Efficiency (AFUE, etc.) > CF-1R value, Duct Location (attic, etc.), Duct or Piping R-value, Heating Load (Btu/hr), Heating Capacity (Btu/hr). Row 1: Furnace, Goodman # GMP075-3, 1, 0.80, Attic, R-4.2, 33,369, 75,000.

Cooling Equipment

Table with 8 columns: Equip. Type (pkg. Heat pump), CEC Certified Unit Mfr Name and Model #, Compressor, # of Identical Systems, (1) Efficiency (SEER, etc.) > CF-1R value, Duct Location (attic, etc.), Duct R-value, Cooling Load (Btu/hr), Cooling Capacity (Btu/hr). Row 1: A/C, Goodman # CK36-1, 1, 10.0, Attic, R-4.2, 28,236, 36,000.

(1) > reads greater than or equal to.

I, the undersigned, verify that equipment listed above is: 1) the actual equipment installed; 2) equivalent to or more efficient than that specified in the certificate of compliance (Form CF-1R) submitted for compliance with the Energy Efficiency Standards for residential buildings; and 3) equipment that meets or exceeds the appropriate requirements for manufactured devices (from the Appliance Efficiency Regulations Part 6), where applicable.

Signature: Sergio Chicco

Beutler Heating & Air Conditioning, Inc.

Installing Subcontractor (Co. Name)

OR General Contractor (Co. Name) OR Owner

WATER HEATING SYSTEMS:

Table with 10 columns: Heater Type, CEC Certified Mfr Name & Model #, Distribution Type (Std. vent or rec), If Recirculation Control Type, # of Identical Systems, (2) Rated Input (kW or Btu/hr), Tank Volume (gallons), (2) Efficiency (EF, RE), (2) Standby Loss (%), External Insulation R-value.

(2) For small gas storage (rated input of less than or equal to 75,000 Btu/hr), electric resistance and heat pump water heaters, list Energy Factor. For large gas storage water heaters (rated input of greater than 75,000 Btu/hr), list Recovery Efficiency, Standby Loss and Rated Input. For instantaneous gas water heaters, list Recovery efficiency and Rated Input. (3) R-12 external insulation is mandatory for storage water heaters with an energy factor of less than 0.58.

Facets & Shower Heads:

All facets and showerheads installed are certified to the Commission, pursuant to Title 24, Part 6, Section 111.

I, the undersigned, verify that equipment listed above my signature is: 1) the actual equipment installed; 2) equivalent to or more efficient than that specified in the certificate of compliance (Form CF-1R) submitted for compliance with the Energy Efficiency Standards for residential buildings; and 3) equipment that meets or exceeds the appropriate requirements for manufactured devices (from the Appliance Efficiency Regulations or Part 6), where applicable.

Signature, Date

Installing Subcontractor (Co. Name)

OR General Contractor (Co. Name) OR Owner

COPY TO: Building Department, HERS Provider (if applicable), Building Owner at Occupancy

INSTALLATION CERTIFICATE

Use of this form to satisfy the requirements of the Administrative Code is optional, but the information must be provided and posted.

Site Address _____

Permit Number _____

An installation certificate is required to be posted at the building site prior to the issuance of the occupancy permit; this form may be used to meet these requirements. All appliance categories listed below are the actual equipment installed. Note that the efficiency and type of the appliance installed must be equivalent or better than the appliance specified on the certificate of compliance (Form CF-1R). This certificate (or its equivalent) shall be prepared and signed by the person(s) assuming overall responsibility for the appliance installation. Refer to the reverse side of this certificate for an explanation of information required.

I, the undersigned, verify that the equipment listed in the category above my signature is the actual equipment installed and that the equipment meets or exceeds the requirements of the Appliance Efficiency Standards. In addition, I have verified that the equipment is equivalent to or more efficient than the equipment specified on the Certificate of Compliance submitted to demonstrate compliance with the Energy Efficiency Standards for residential buildings.

HVAC SYSTEMS:

Heating Equipment

Heating Equip. Type (Packaged heat pump, etc.)	CEC Certified Manuf. Make & Model Number	Actual Efficiency (AFUE, etc.)	Distribution Type and Location	Duct or Piping R-Value	Heating Load Before Over-Sizing (Btuh)	Heating Equipment Capacity (Btuh)

Cooling Equipment

Cooling Equipment Type (Packaged heat pump, etc.)	CEC Certified Compressor Unit Manuf. Make & Model Number	Actual Efficiency (SEER)	Duct Location	Duct R-Value

Signature, Date _____

HVAC Subcontractor (Co. Name)
OR General Contractor OR Owner

WATER HEATING SYSTEMS

Distrib. System	Water Heater Type	CEC Certified Manuf. Make & Model #	Energy Factor/ Eff.	Tank Volume (gallons)	Insul Wrap R-value	Internal Insul. R-value	Standby Loss (%)	Pilot Light (Btuh)	Rated Input kW/Btu	Solar/Wood Credits
Split	GAS	PRV-52-NKT	.69	50	12	16	2.3	350	36,000	
Split	GAS	PRV-40-NKT	.62	40	12	16	3.5	250	35,500	

FAUCETS & SHOWER HEADS:

All faucets and showerheads installed are listed in the Commission's Directory Of Certified Faucets And Showerheads, pursuant to Title-24, Part 8, Subchapter 2, Section 111.

Craig Ther 10/8/98
Signature, Date

Stone Plumbing Co.
Plumbing Subcontractor (Co. Name)
OR General Contractor OR Owner



WALLACE • KUHL & ASSOCIATES INC.
 GEOTECHNICAL ENGINEERING • CONSTRUCTION TESTING

3050 Industrial Blvd.
 PO Box 1137
 West Sacramento
 California 95691
 916-372-1434

DATE 6-25-01		JOB NO.			WEATHER		TEMP. ° at		AM
PROJECT Unity Park/Linker Rig's basin					Technician I		Staff E/G		
LOCATION Lot # 31					Technician II		Project E/G		
TYPE OF WORK Epoxy level					Technician III		Senior E/G		
Inside 50 mi. radius <input checked="" type="checkbox"/>			Outside 50 mi. radius <input type="checkbox"/>			Nuclear Densities		Principal E/G	
PERSONNEL	REG. HRS	OT HRS	TOTAL HRS	TRAVEL	ON JOB	VEHICLE		MILES	
DC	1.5	0	2.0	5	7 ^{AM}	#14		12	
OBSERVATIONS:									
On site as requested to observe epoxy									
level installation of 12" all-brand ice MIT 22									
@ a sub-basement of 9" using Simpson SFT 22									
epoxy, hole was brushed and blown out with									
compressed air to the following location.									
lot # 31 - loc. 12" all-brand ice SE corner of kitchen.									
FIELD REPORT					Signed				

WEST RIVER DRIVE

This is a plan and specifications map. It is not a site plan and it is not a map of the property. It is a map of the property and it is not a site plan. It is a map of the property and it is not a site plan.

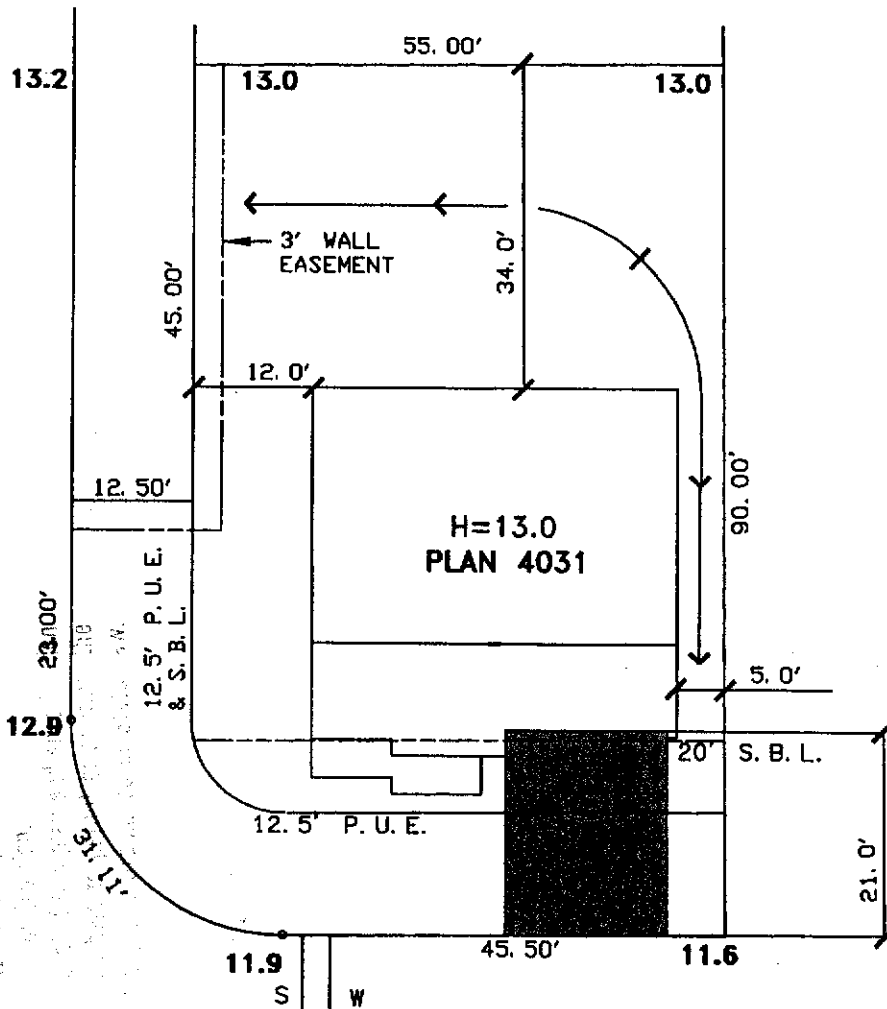

MARTA BELLA WAY

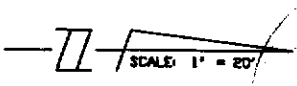

DATE: 11-27-00
 A.P.N.: 274-0530-031
 ADDRESS: 2501 MARTA BELLA WAY

LOT AREA: 5,409 SF
 LOT COVERAGE: 20%

The Splink Corporation
 2590 VENTURE OAKS WAY
 SACRAMENTO, CA. 95833
 PH (916)925-5550 FAX (916)921-9274

UNITY PARKSIDE
 UNIT NO. 1
 LOT 31
 PLAN 4031-A

UNITY PARKSIDE
 CITY OF SACRAMENTO, CA
 REGIS HOMES
OK per P.H. with. On P.H.