

**CITY OF SACRAMENTO**  
1231 I Street, Sacramento, CA 95814

**Permit No: 0319504**

**Insp Area: 4**

**Thos Bros:**

**Sub-Type: NSFR**

**Housing (Y/N): N**

**Site Address: 5448 NICKMAN WY SAC**  
**Parcel No: REGENCY PARK B LOT 29**

**CONTRACTOR**  
PULTE HOME CORP.  
985 SUN CITY LN.  
LINCOLN CA. 95648

**OWNER**  
PULTE HOME CORP.  
985 SUN CITY LN.  
LINCOLN CA. 95648

**ARCHITECT**

**Nature of Work: MP1685 2 STORY 8 ROOM SFR**

**CONSTRUCTION LENDING AGENCY :** I hereby affirm under penalty of perjury that there is a construction lending agency for the performance of the work for which this permit is issued (Sec. 3097, Civ. C).

Lender's Name \_\_\_\_\_ Lender's Address \_\_\_\_\_

**LICENSED CONTRACTORS DECLARATION:** I hereby affirm under penalty of perjury that I am licensed under provisions of Chapter 9 (commencing with section 7000) of Division 3 of the Business and Professions Code and my license is in full force and effect.

License Class B License Number 517593 Date 2/11/04 Contractor Signature KJ Hazlett

**OWNER-BUILDER DECLARATION:** I hereby affirm under penalty of perjury that I am exempt from the contractors License Law for the following reason (Sec. 7031.5, Business and Professions Code; any city or county which requires a permit to construct, alter, improve, demolish, or repair any structure, prior to its issuance, also requires the applicant for such permit to file a signed statement that he or she is licensed pursuant to the provisions of the Contractors License Law (Chapter 9 (commencing with Section 7000) of Division 8 of the Business and Professions Code) or that he or she is exempt therefrom and the basis for the alleged exemption. Any violation of Section 7031.5 by any applicant for a permit subjects the applicant to a civil penalty of not more than five hundred dollars (\$500.00);

\_\_\_\_ I, as a owner of the property, or my employees with wages as their sole compensation, will do the work, and the structure is not intended or offered for sale (Sec. 7044, Business and Professional Code: The Contractors License Law does not apply to an owner of property who builds or improves thereon, and who does such work himself or herself or through his/her own employees, provided that such improvements are not intended or offered for sale. If, however, the building or improvement is sold within one year of completion, the owner-builder will have the burden of proving that he/she did not build or improve for the purpose of sale.)

\_\_\_\_ I, as owner of the property, am exclusively contracting with licensed contractors to construct the project (Sec. 7044, Business and Professions Code: The Contractors License Law does not apply to an owner of property who builds or improves thereon, and who contracts for such projects with a contractor(s) licensed pursuant to the Contractors License Law).

\_\_\_\_ I am exempt under Sec. \_\_\_\_\_ B & PC for this reason: \_\_\_\_\_

Date 2/11/04 Owner Signature \_\_\_\_\_

**PAID**  
CITY OF SACRAMENTO  
FEB 11 2004  
CIVIL ENGINE

**IN ISSUING THIS BUILDING PERMIT,** the applicant represents, and the city relies on the representation of the applicant, that the applicant verified all measurements and locations shown on the application or accompanying drawings and that the improvement to be constructed does not violate any law or private agreement relating to permissible or prohibited locations for such improvements. This building permit does not authorize any illegal location of any improvement or the violation of any private agreement relating to location of improvements.

I certify that I have read this application and state that all information is correct. I agree to comply with all city and county ordinances and state laws relating to building construction and herby authorize representative(s) of this city to enter upon the abovementioned property for inspection purposes.

Date 2/11/04 Applicant/Agent Signature KJ Hazlett

**WORKER'S COMPENSATION DECLARATION:** I hereby affirm under penalty of perjury one of the following declarations:

\_\_\_\_ I have and will maintain a certificate of consent to self-insure for workers' compensation as provided for by Section 3700 of the Labor Code, for the performance of work for which the permit is issued.

KH I have and will maintain workers' compensation insurance, as required by Section 3700 of the Labor Code, for the performance of the work for which this permit is issued. My workers' compensation insurance carrier and policy number are:

Carrier LIBERTY MUTUAL FIRE INS CO Policy Number WA269D004261012 Exp Date 08/01/2004

\_\_\_\_ (This section need not be completed if the permit is for \$100 or less) I certify that in the performance of the work for which this permit is issued, I shall not employ any person in any manner so as to become subject to the workers' compensation laws of California and agree that if I should become subject to the workers' compensation provisions of Section 3700 of the Labor Code, I shall forthwith comply with those provisions.

Date 2/11/04 Applicant Signature KJ Hazlett

**WARNING: FAILURE TO SECURE WORKER'S COMPENSATION COVERAGE IS UNLAWFUL AND SHALL SUBJECT AN EMPLOYER TO CRIMINAL PENALTIES AND CIVIL FINES UP TO ONE HUNDRED THOUSAND DOLLARS (\$100,000) IN ADDITION TO THE COST OF COMPENSATION, DAMAGES AS PROVIDED FOR IN SECTION 3706 OF THE LABOR CODE, INTEREST AND ATTORNEY'S FEE.**

**THIS PERMIT SHALL EXPIRE BY LIMITATION IF WORK IS NOT COMMENCED WITHIN 180 DAYS.**

# OMEGA PRODUCTS INTERNATIONAL, INC.

DIAMOND WALL INSULATING STUCCO SYSTEM

JOB ADDRESS:

ICBO Report #4004

5448 NICKMAN WY LOT 29  
SACRAMENTO CA 95835

Date of Job Completion 7/31/04

PLASTERING CONTRACTOR:

Name: Stellar Enterprises

Address: 29054 Coetz RD.

Telephone No: 909-244-0525

Contractor Number of Diamond Wall System 5026

This is to certify that the exterior coating system on the building exterior at the above address has been installed in accordance with the evaluation report specified above and the manufacturer's instructions.

8/6/04  
Date

JR  
Signature of authorized representative of  
Plastering Contractor

This installation card must be presented to the building inspector after completion of work and before final inspection.

**INSULATION CERTIFICATE**

THIS IS TO CERTIFY THAT INSULATION HAS BEEN INSTALLED IN CONFORMANCE WITH THE CURRENT ENERGY REGULATIONS, CALIFORNIA ADMINISTRATION CODE, TITLE 24, STATE OF CALIFORNIA, IN THE BUILDING LOCATED AT:

SITE ADDRESS LOT 2901 PARK LANE SACRAMENTO CA  
NUMBER CITY STATE

**CEILING:**

BLOW: MANUFACTURER GREEN FIBER THICKNESS 10.3" R/VALUE 38  
SQUARE FEET 853 #BAGS/LBS PER BAGS 38

BATTS: MANUFACTURER JOHNS MANVILLE THICKNESS 13" R/VALUE 38  
JOHNS MANVILLE

**EXTERIOR WALLS:**

MANUFACTURER JOHNS MANVILLE THICKNESS 3.5" R/VALUE 13  
JOHNS MANVILLE 6.5" 19

**FLOOR INSULATION:**

MANUFACTURER JOHNS MANVILLE THICKNESS 10.25" R/VALUE 30  
JOHNS MANVILLE

**AIR INFILTRATION:**

(TITLE 24)  
YES XXX NO     

OTHER: \_\_\_\_\_

GENERAL CONTRACTOR: PULTE HOMES LICENSE # \_\_\_\_\_

BY: \_\_\_\_\_ TITLE \_\_\_\_\_ DATE \_\_\_\_\_

INSULATION CONTRACTOR: WESTERN INSULATION LP LICENSE # 794484

BY: Becky Gutierrez TITLE AUTH. AGENT DATE 7/13/04  
BECKY GUTIEREZ



**WALLACE • KUHL & ASSOCIATES INC.**  
 GEOTECHNICAL ENGINEERING • CONSTRUCTION TESTING

3050 Industrial Blvd.  
 PO Box 1137  
 West Sacramento  
 California 95691  
 916-372-1434

|  |  |  |               |                          |        |
|--|--|--|---------------|--------------------------|--------|
| DATE<br>7-21-01  | JOB NO.<br>41345.31                            | WEATHER                                    | TEMP          | at                       | AM     |
| PROJECT<br>Park Lane                                     |  | Technician I <input type="checkbox"/>      | Staff E/G     | <input type="checkbox"/> |        |
| LOCATION<br>Regency Park / Spate Hwy.                    |  | Technician II <input type="checkbox"/>     | Project E/G   | <input type="checkbox"/> |        |
| TYPE OF WORK<br>Epoxy Dowel                              |  | Technician III <input type="checkbox"/>    | Senior E/G    | <input type="checkbox"/> |        |
| Inside 50 ml. radius <input checked="" type="checkbox"/> | Outside 50 ml. radius <input type="checkbox"/> | Nuclear Densities <input type="checkbox"/> | Principal E/G | <input type="checkbox"/> |        |
| PERSONNEL  | REG. HRS                                       | OT HRS                                     | TOTAL HRS     | TRAVEL                   | ON JOB |
| R. Cummings  |  |  |               |                          | \$ 32  |
|  |  |  |               |                          |        |
|  |  |  |               |                          |        |

OBSERVATIONS:  
 Observed Cleaning & Bricking of All notes.  
 Observed Placement of Epoxy in the Following Cols  
 All lots have 8" Embedment and #4 bars x 12" Simpson set 22  
 USE 1. Exp. 04/06 SEE RFI Attached. lot #s 24, 25, 70, 19, 26, 17  
 14, 96, 101, 103, 104, 10 \* The Following lots were done 7-20-01  
 Prior to RFI Approval ~~Revised~~ Needs Pull test, and do not conform  
 to RFI Detail. what I saw was All thread 5/8" x 12" with  
 A Nut and washer attached. 29, 31, 34, 35, 37, 94, 93, 92

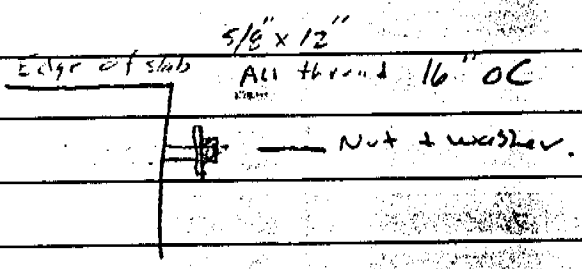

**FIELD REPORT** Signed R

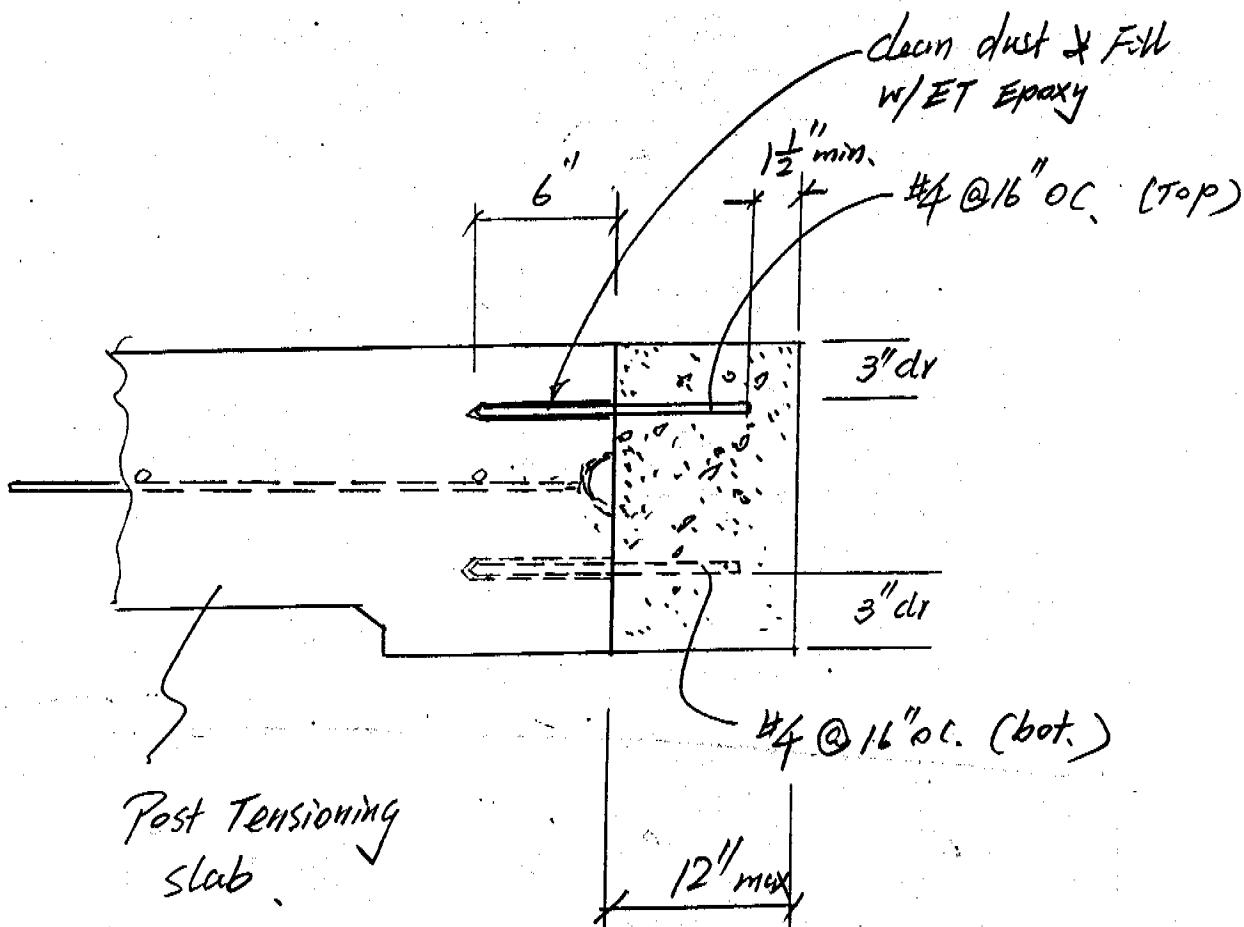

This set of plans and specifications must be kept on the job at all times and it is unlawful to make any changes or alterations from the same without written permission from the Building Inspection Division.

The approval of this plan and specification SHALL NOT be held to permit or approve the violation of any City Ordinance or State Law.

RE: Concrete Land Addition on PT. Slab

Project: Regency Park, Putte

date: 7/19/04

