

CITY OF SACRAMENTO  
1231 I Street, Sacramento, CA 95814

Permit No: 0300063  
Insp Area: 4  
Thos Bros: 257-C3

Site Address: 5984 BRIDGECROSS DR SAC  
Parcel No: 201-0770-015  
N

NORTHPOINTE PARK VIL 28 LOT 15

Sub-Type: NSFR  
Housing (Y/N):

CONTRACTOR  
BEAZER HOMES  
3009 DOUGLAS BL #150  
ROSEVILLE CA 95661

OWNER

ARCHITECT

Nature of Work: MP1524 1 STORY 8 ROOM SFR

**CONSTRUCTION LENDING AGENCY:** I hereby affirm under penalty of perjury that there is a construction lending agency for the performance of the work for which this permit is issued (Sec. 3097, Civ. C).

Lender's Name \_\_\_\_\_ Lender's Address \_\_\_\_\_

**LICENSED CONTRACTORS DECLARATION:** I hereby affirm under penalty of perjury that I am licensed under provisions of Chapter 9 (commencing with section 7000) of Division 3 of the Business and Professions Code and my license is in full force and effect.

License Class B License Number 724191 Date 1/13/03 Contractor Signature Michele Scott

**OWNER-BUILDER DECLARATION:** I hereby affirm under penalty of perjury that I am exempt from the contractors License Law for the following reason (Sec. 7031.5, Business and Professions Code; any city or county which requires a permit to construct, alter, improve, demolish, or repair any structure, prior to its issuance, also requires the applicant for such permit to file a signed statement that he or she is licensed pursuant to the provisions of the Contractors License Law (Chapter 9 (commencing with Section 7000) of Division 8 of the Business and Professions Code) or that he or she is exempt therefrom and the basis for the alleged exemption. Any violation of Section 7031.5 by any applicant for a permit subjects the applicant to a civil penalty of not more than five hundred dollars (\$500.00);

\_\_\_\_ I, as a owner of the property, or my employees with wages as their sole compensation, will do the work, and the structure ~~is not~~ **PAID** intended or offered for sale (Sec. 7044, Business and Professions Code: The Contractors License Law does not apply to an owner of property who builds or improves thereon, and who does such work himself or herself or through his/her own employees, provided that such improvements are not intended or offered for sale. If, however, the building or improvement is sold within one year of completion, the owner-builder will have the burden of proving that he/she did not build or improve for the purpose of sale.)

**CITY OF SACRAMENTO**  
JAN 14 2003

\_\_\_\_ I, as owner of the property, am exclusively contracting with licensed contractors to construct the project (Sec. 7044, Business and Professions Code: The Contractors License Law does not apply to an owner of property who builds or improves thereon, and who contracts for such projects with a contractor(s) licensed pursuant to the Contractors License Law).

**NORTHPOINTE CENTER**

\_\_\_\_ I am exempt under Sec. \_\_\_\_\_ B & PC for this reason: \_\_\_\_\_

Date \_\_\_\_\_ Owner Signature \_\_\_\_\_

**IN ISSUING THIS BUILDING PERMIT,** the applicant represents, and the city relies on the representation of the applicant, that the applicant verified all measurements and locations shown on the application or accompanying drawings and that the improvement to be constructed does not violate any law or private agreement relating to permissible or prohibited locations for such improvements. This building permit does not authorize any illegal location of any improvement or the violation of any private agreement relating to location of improvements.

I certify that I have read this application and state that all information is correct. I agree to comply with all city and county ordinances and state laws relating to building construction and hereby authorize representative(s) of this city to enter upon the abovementioned property for inspection purposes.

Date 1/13/03 Applicant/Agent Signature Michele Scott

**WORKER'S COMPENSATION DECLARATION:** I hereby affirm under penalty of perjury one of the following declarations:

\_\_\_\_ I have and will maintain a certificate of consent to self-insure for workers' compensation as provided for by Section 3700 of the Labor Code, for the performance of work for which the permit is issued.

I have and will maintain workers' compensation insurance, as required by Section 3700 of the Labor Code, for the performance of the work for which this permit is issued. My workers' compensation insurance carrier and policy number are:

Carrier LIBERTY MUTUAL INS CO. Policy Number WA2-65D-004147-082 Exp Date 04/01/2003

\_\_\_\_ (This section need not be completed if the permit is for \$100 or less) I certify that in the performance of the work for which this permit is issued, I shall not employ any person in any manner so as to become subject to the workers' compensation laws of California and agree that if I should become subject to the workers' compensation provisions of Section 3700 of the Labor Code, I shall forthwith comply with those provisions.

Date 1/13/03 Applicant Signature Michele Scott

**WARNING: FAILURE TO SECURE WORKER'S COMPENSATION COVERAGE IS UNLAWFUL AND SHALL SUBJECT AN EMPLOYER TO CRIMINAL PENALTIES AND CIVIL FINES UP TO ONE HUNDRED THOUSAND DOLLARS (\$100,000) IN ADDITION TO THE COST OF COMPENSATION, DAMAGES AS PROVIDED FOR IN SECTION 3706 OF THE LABOR CODE, INTEREST AND ATTORNEY'S FEE.**

**THIS PERMIT SHALL EXPIRE BY LIMITATION IF WORK IS NOT COMMENCED WITHIN 180 DAYS.**

THIS PLOT PLAN IS NOT FOR SALES PURPOSES. THIS PLOT PLAN IS FOR THE PURPOSES OF INDICATING COMPLIANCE WITH ZONING SET BACKS, GENERAL DRAINAGE DIRECTION, AND APPROXIMATE UTILITY CONNECTION. ALL OTHER DATA SHOWN HEREON IS CONCEPTUAL. THIS PLOT PLAN DOES NOT REFLECT AS-BUILT CONDITION. RETAINING WALL ARE OPTIONAL AND MAY OR MAY NOT BE CONSTRUCTED.

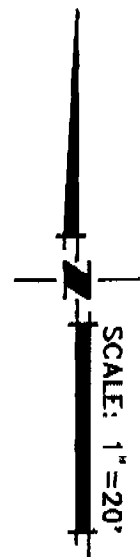
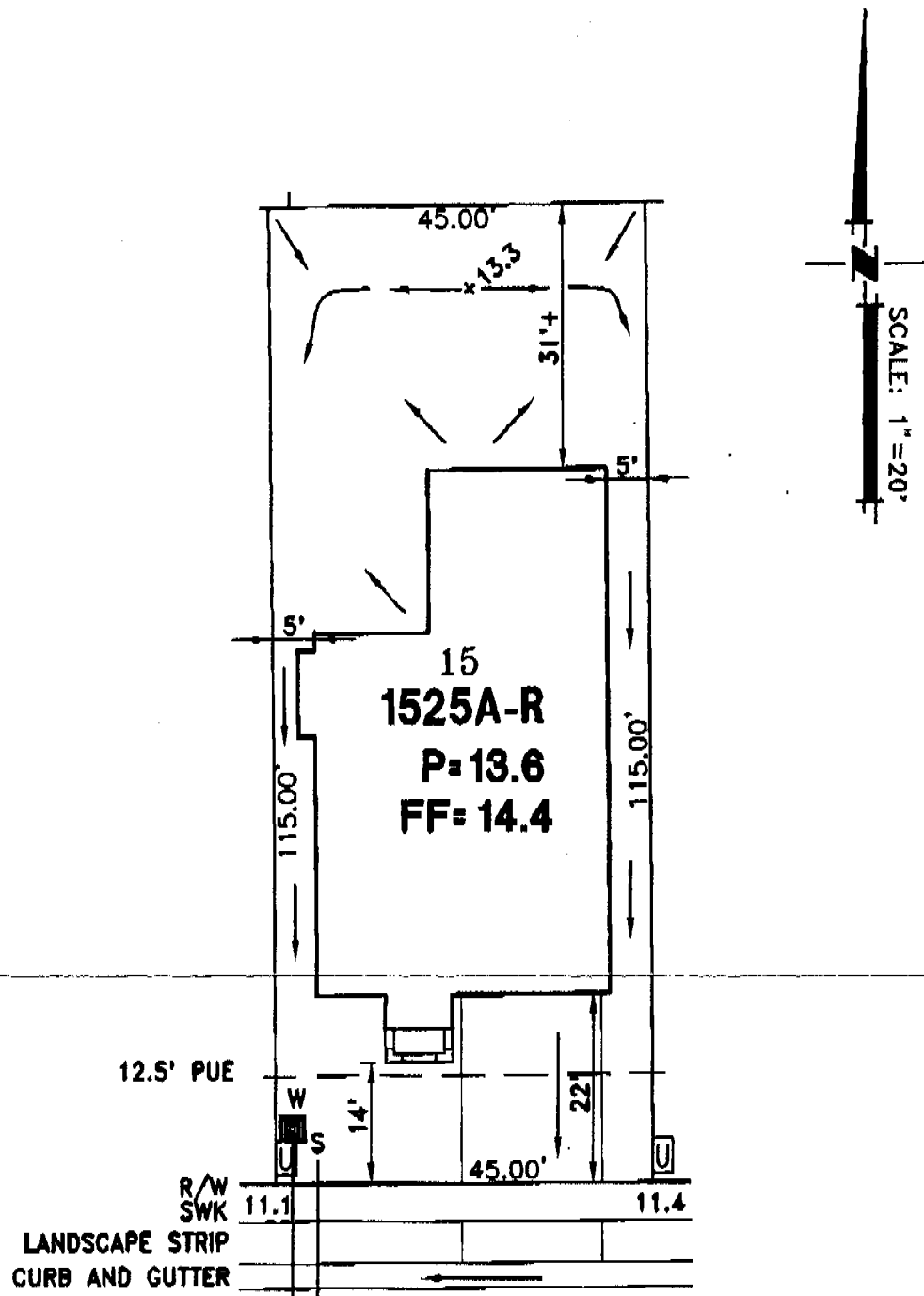

**BRIDGECROSS DRIVE**

This set of plans and specifications must be kept on the job at all times and it is unlawful to make any changes or alterations from the same without written permission from the Building Inspection Division.

The approval of this plan and specifications SHALL NOT be held to permit or approve the violation of any City Ordinance or State Law.

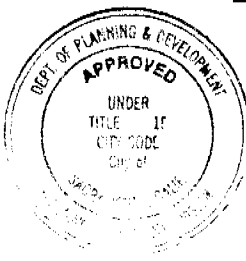

ROUTING/APPROVAL		INITIALS
President	✓	
Project Manager		
Construction		
Marketing	✓	LR
Admin.		
Law		
Accounting		

- LEGEND**
- STREET LIGHT
  - TRANSFORMER
  - UTILITY BOX
  - STREET LIGHT SERVICE POINT
  - FIRE HYDRANT

**PLOT PLAN**  
**LOT 15**  
**PROVIDENCE**  
**AT REGENCY PARK VILLAGE 28**  
**FOR**  
**BEAZER HOMES**  
**CITY OF SACRAMENTO CALIFORNIA**

**WOOD RODGERS**  
 ENGINEERING • PLANNING • MAPPING • SURVEYING  
 3301 O STREET, SUITE 100-S, SACRAMENTO, CA 95814  
 PHONE: (916) 341-7760 FAX: (916) 341-7767

DATE: DEC 11	DRAWN: BKV	CHECKED: 	PROJECT NO: 1045.069
-----------------	---------------	--------------	-------------------------

File: J:\JOBS\NORTHPOINTE PHASE 2\VILLAGE 28\DWGS\CIVIL\LOT PLAN\PROVIDENCE\15.DWG by: jshillinsky

## RESIDENTIAL BUILDING PERMIT APPLICATION

New Construction    
  Addition    
  Remodels    
  Other

Project Address: 5984 Bridgecross Dr. Lot #15     Assessor Parcel # 201-0320-023

OWNER INFORMATION: Northpointe Park Village 28

Legal Property Owner: Beazer Homes Holdings Corp.     Phone # 916-773-3888  
 Owner Address: 3009 Douglas Blvd. 150     City Roseville     State CA     Zip 95661

**CONTRACTOR INFORMATION:**

Contractor: Same as above     Lic. # B724191     Phone # 773-3888     Fax # 773-0425

**PROJECT INFORMATION:**

Land Use Zone \_\_\_\_\_     Occupancy Group \_\_\_\_\_     Construction Type \_\_\_\_\_     Fed Code \_\_\_\_\_  
 No. of stories: 1     No. of rooms: \_\_\_\_\_     Street width: \_\_\_\_\_  
 1<sup>st</sup> Floor Area 1525     2<sup>nd</sup> Floor Area \_\_\_\_\_     Basement \_\_\_\_\_     Roof Material \_\_\_\_\_

**AREA IN SQUARE FOOT OF:**

EXISTING

NEW

Dwelling/Living	_____	<u>1525</u>	
Garage/Storage	_____	<u>413</u>	<u>0300063</u>
Decks/Balconies	_____	<u>32</u>	
Carports	_____	_____	

SCOPE OF WORK: Single Family Homes

**FOR OFFICE USE ONLY**

- |   |   |  |
|---|---|--|
| <input type="checkbox"/> Information above complete | <input type="checkbox"/> AR Flood Waiver required             | <input type="checkbox"/> Planning Approval                   |
| <input type="checkbox"/> Violation files checked    | <input type="checkbox"/> Flood Elevation Certificate Required | <input type="checkbox"/> Design Review Approval              |
| <input type="checkbox"/> Standard setbacks          | <input type="checkbox"/> Water Development Infill Area        | <input type="checkbox"/> Special Fee Districts Apply : _____ |
| <input type="checkbox"/> County Sewer               |   |  |

**NEW STRUCTURES & ADDITIONS**

\*THE FOLLOWING MUST BE PROVIDED IN ORDER TO SUBMIT FOR PLAN REVIEW

- |  |   |
|--|---|
| <input type="checkbox"/> <b>2 COMPLETE PLANS, LEGIBLE &amp; DRAWN TO SCALE</b><br><input type="checkbox"/> <b>3 SETS IF PROJECT IS IN A DESIGN REVIEW AREA</b> | * Plans to include: site plan, floor plan, elevations, roof/ceiling plan, foundation and structural framing details, and structural calculations for non-conforming structures. |
| <input type="checkbox"/> Title 24 Energy Compliance documentation<br><input type="checkbox"/> Grading and Erosion Control Questionnaire                        | <input type="checkbox"/> 11" x 17" copy of floor plan for County Assessor<br><input type="checkbox"/> Plan Review Fees  |

Date: \_\_\_\_\_     Received by: (staff) \_\_\_\_\_

ACTIVITY/PERMIT #



**INSULATION CONTRACTORS  
ASSOCIATION  
OF AMERICA**

INSULATION  
CERTIFICATE  
**39860**

1321 DUKE STREET, SUITE 303 • ALEXANDRIA, VA 22314 • (703) 739-0356

THIS IS TO CERTIFY THAT INSULATION HAS BEEN INSTALLED IN CONFORMANCE WITH CURRENT ENERGY REGULATIONS, CALIFORNIA ADMINISTRATIVE CODE, TITLE 24, STATE OF CALIFORNIA, IN THE BUILDING LOCATED AT:

Beazer H. LOT # 15 TRACT # Providence

STREET 5984 Bridgecross Dr CITY Sea

**EXTERIOR WALLS:**

MANUFACTURER F/G THICKNESS/TYPE \_\_\_\_\_ R- VALUE \_\_\_\_\_

**CEILING:**

MANUFACTURER F/G THICKNESS/TYPE 12 1/2 R- VALUE 30

BLOWN IN: F/G MINIMUM THICKNESS 15 1/2 R- VALUE 38

MANUFACTURER \_\_\_\_\_ THICKNESS/TYPE \_\_\_\_\_ R- VALUE \_\_\_\_\_

SQUARE FOOTAGE COVERED 1432 NUMBER OF BAGS USED 33

FLOORS: MANUFACTURER \_\_\_\_\_ THICKNESS/TYPE \_\_\_\_\_ R- VALUE \_\_\_\_\_

SLAB ON GRADE: MANUFACTURER \_\_\_\_\_ THICKNESS/TYPE \_\_\_\_\_ R- VALUE \_\_\_\_\_

MANUFACTURER \_\_\_\_\_ THICKNESS/TYPE \_\_\_\_\_ R- VALUE \_\_\_\_\_

WIDTH OF INSULATION \_\_\_\_\_ INCHES

FOUNDATION WALLS: MANUFACTURER \_\_\_\_\_ THICKNESS/TYPE \_\_\_\_\_ R- VALUE \_\_\_\_\_

MANUFACTURER \_\_\_\_\_ THICKNESS/TYPE \_\_\_\_\_ R- VALUE \_\_\_\_\_

GENERAL CONTRACTOR \_\_\_\_\_ DATE \_\_\_\_\_

CALIFORNIA CONTRACTORS LICENSE # \_\_\_\_\_

INSULATION CONTRACTOR **ARCADE INSULATION** SIGNATURE OTHS TITLE Installer

CALIFORNIA CONTRACTORS LICENSE #815286 DATE 5/12/03

NEVADA CONTRACTORS LICENSE #55201

OMEGA PRODUCTS INTERNATIONAL, INC.  
DIAMOND WALL INSULATING STUCCO SYSTEM

JOB ADDRESS:

Bearer

ICBO Report #4004

Providence

PLASTERING CONTRACTOR:

Date of Job Completion 3-25-03

Name: Stucco Works, Inc.

Address: 5900 Wareho way Sacramento, CA 95826

Telephone No: (916) 383-6699

Contractor Number of Diamond Wall System 2175

This is to certify that the exterior coating system on the building exterior at the above address has been installed in accordance with the evaluation report specified above and the manufacturer's instructions.

Date 4-28-03

Asplana  
Signature of authorized representative of  
Plastering Contractor

This installation card must be presented to the building inspector after completion of work and before final inspection.

5984

Bridge Cross Dr.

Plan #:	1	2	3	4
Square Footage	1042	1170	1358	1524
*Wall	R-13	R-13	R-13	R-13
Attic	R-30	R-30	R-30	R-38
AFUE	0.92	0.80	0.80	0.80
SEER	12.0	12.0	12.0	12.0
Duct	R-6	R-6	R-6	R-6
**Locate Ducts Under Blower-In Insulation**				
Leakage Testing	Yes	Yes	Yes	Yes
TXV (Thermostatic Expansion Valve)	Yes	Yes	Yes	Yes
Water Heater Energy Factor	0.62	0.62	0.62	0.62
Tank Capacity	40 Gal	40 Gal	40 Gal	40 Gal
Pipe Insulation	1" Five Feet From Water Heater Per Code			
Glazing				
H. Siders (xo)	0.36	0.36	0.36	0.36
V. Siders (sh)	0.37	0.37	0.37	0.37
Fixed	0.35	0.35	0.35	0.35
Patio Door	0.42	0.42	0.42	0.42
Solar Heat Gain Coefficient	xo & sh = 0.33	Fixed = 0.34	patio door = 0.35	
Glazing Percent	22.5%	19.2%	17.9%	19.5%
Cooling Budget Savings over Base	31%	31%	31%	31%
Additional Upgrades:				
Notification of A/C Switch Installation	5%	5%	5%	5%
*Rightsize A/C to within 10% of Manual J	15%	15%	15%	15%
Total Cooling Budget Savings	51%	51%	51%	51%

All Plans Quality for Inclusion in the 2001 SMUD Average Home Rebate Program at Tier Level 3  
 All Upgrades are shown in Bold Type