

CITY OF SACRAMENTO

Permit No: 9810724

1231 I Street, Sacramento, CA 95814

Insp Area: 2

Site Address: 404 LITTLE RIVER WY SAC

Sub-Type: NOTHR

Parcel No: 0310690052

Housing (Y/N): N

CONTRACTOR

PETKUS BROS.
3068 SUNRISE BL
RANCHO CORDOVA, CA

95782

OWNER

PLACER SAVING & LOANASSOC
949 LINCOLN WY
AUBURN CA

95603

ARCHITECT

Nature of Work: INSTALL 12' X 16' PATIO ROOM

CONSTRUCTION LENDING AGENCY : I hereby affirm under penalty of perjury that there is a construction lending agency for the performance of the work for which this permit is issued (Sec. 3097, Civ. C).

Lender's Name _____ Lender's Address _____

LICENSED CONTRACTORS DECLARATION: I hereby affirm under penalty of perjury that I am licensed under provisions of Chapter 9 (commencing with section 7000) of Division 3 of the Business and Professions Code and my license is in full force and effect.

License Class B License Number 610242 Date 11-3-98 Contractor Signature [Signature]

OWNER-BUILDER DECLARATION: I hereby affirm under penalty of perjury that I am exempt from the contractors License Law for the following reason (Sec. 7031.5, Business and Professions Code; any city or county which requires a permit to construct, alter, improve, demolish, or repair any structure, prior to its issuance, also requires the applicant for such permit to file a signed statement that he or she is licensed pursuant to the provisions of the Contractors License Law (Chapter 9 (commencing with Section 7000) of Division 8 of the Business and Professions Code) or that he or she is exempt therefrom and the basis for the alleged exemption. Any violation of Section 7031.5 by any applicant for a permit subjects the applicant to a civil penalty of not more than five hundred dollars (\$500.00);

_____, I, as a owner of the property, or my employees with wages as their sole compensation, will do the work, and the structure is not intended or offered for sale (Sec. 7044, Business and Professional Code: The Contractors License Law does not apply to an owner of property who builds or improves thereon, and who does such work himself or herself or through his/her own employees, provided that such improvements are not intended or offered for sale. If, however, the building or improvement is sold within one year of completion, the owner-builder will have the burden of proving that he/she did not build or improve for the purpose of sale.)

_____, I, as owner of the property, am exclusively contracting with licensed contractors to construct the project (Sec. 7044, Business and Professions Code: The Contractors License Law does not apply to an owner of property who builds or improves thereon, and who contracts for such projects with a contractor(s) licensed pursuant to the Contractors License Law).

_____ I am exempt under Sec. _____ B & PC for this reason: _____

Date _____ Owner Signature _____

IN ISSUING THIS BUILDING PERMIT, the applicant represents, and the city relies on the representation of the applicant, that the applicant verified all measurements and locations shown on the application or accompanying drawings and that the improvement to be constructed does not violate any law or private agreement relating to permissible or prohibited locations for such improvements. This building permit does not authorize any illegal location of any improvement or the violation of any private agreement relating to location of improvements.

I certify that I have read this application and state that all information is correct. I agree to comply with all city and county ordinances and state laws relating to building construction and hereby authorize representative(s) of this city to enter upon the abovementioned property for inspection purposes.

Date 11-3-98 Applicant/Agent Signature [Signature]

WORKER'S COMPENSATION DECLARATION: I hereby affirm under penalty of perjury one of the following declarations:

_____ I have and will maintain a certificate of consent to self-insure for workers' compensation as provided for by Section 3700 of the Labor Code, for the performance of work for which the permit is issued.

_____ I have and will maintain workers' compensation insurance, as required by Section 3700 of the Labor Code, for the performance of the work for which this permit is issued. My workers' compensation insurance carrier and policy number are:

Carrier State Fund Policy Number 7130-502 Exp Date 10-3-99 [Signature]

_____ (This section need not be completed if the permit is for \$100 or less) I certify that in the performance of the work for which this permit is issued, I shall not employ any person in any manner so as to become subject to the workers' compensation laws of California and agree that if I should become subject to the workers' compensation provisions of Section 3700 of the Labor Code, I shall forthwith comply with those provisions.

Date 11-3-98 Applicant Signature [Signature]

WARNING: FAILURE TO SECURE WORKER'S COMPENSATION COVERAGE IS UNLAWFUL AND SHALL SUBJECT AN EMPLOYER TO CRIMINAL PENALTIES AND CIVIL FINES UP TO ONE HUNDRED THOUSAND DOLLARS (\$100,000) IN ADDITION TO THE COST OF COMPENSATION, DAMAGES AS PROVIDED FOR IN SECTION 3706 OF THE LABOR CODE, INTEREST AND ATTORNEY'S FEE.

THIS PERMIT SHALL EXPIRE BY LIMITATION IF WORK IS NOT COMMENCED WITHIN 180 DAYS.

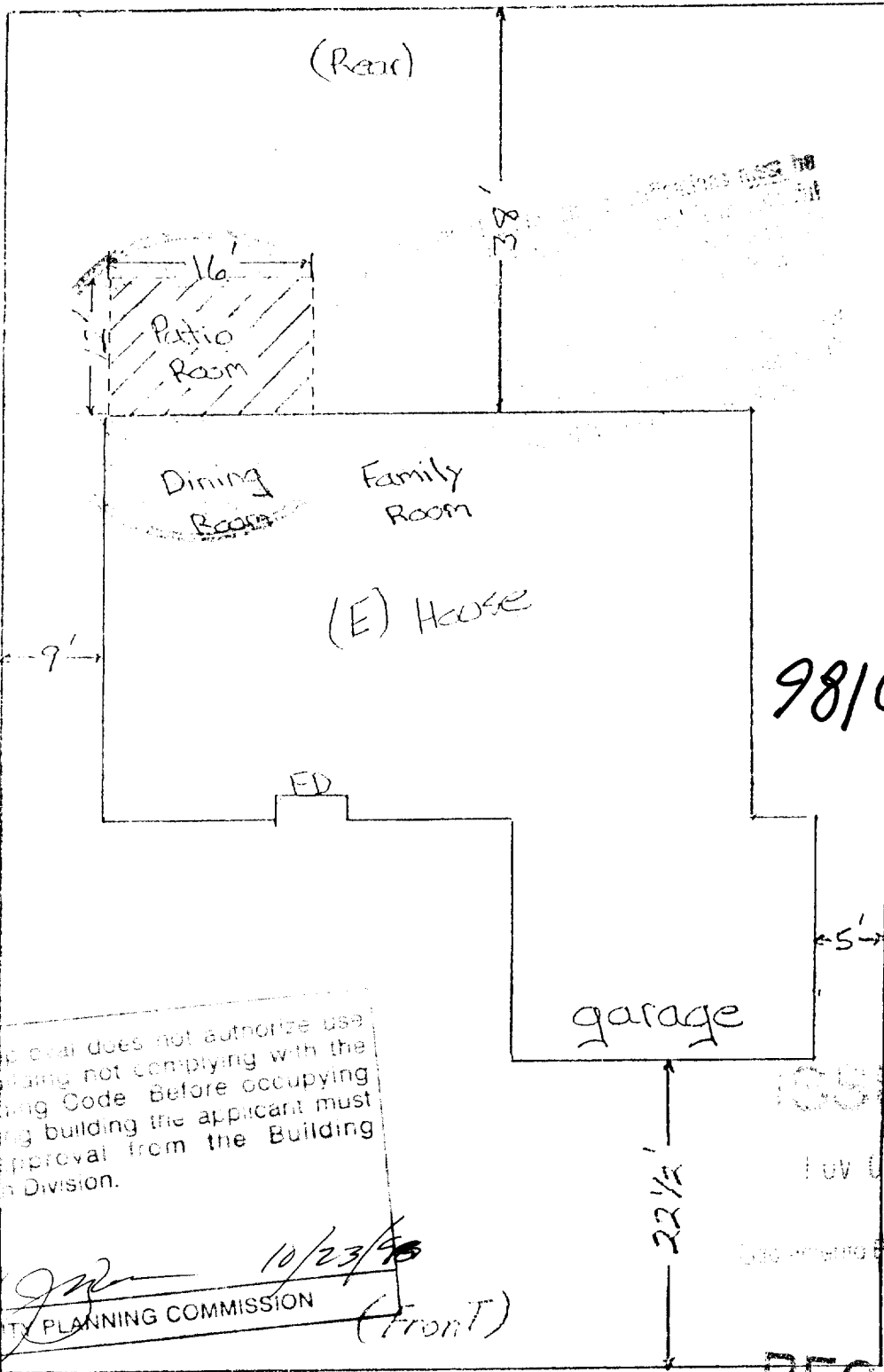

9810724R-X

This approval does not authorize use of any building not complying with the Building Code. Before occupying any existing building the applicant must obtain approval from the Building Inspection Division.

W. J. [Signature] 10/23/98
 CITY PLANNING COMMISSION (Front)

ISSUED

10/23/1998

Building Inspection Division

RECEIVED

Jay Mohan
 404 Little River Way
 Sac. # 95831

OCT 27 1998

Building Inspection Division

ROOF PANEL

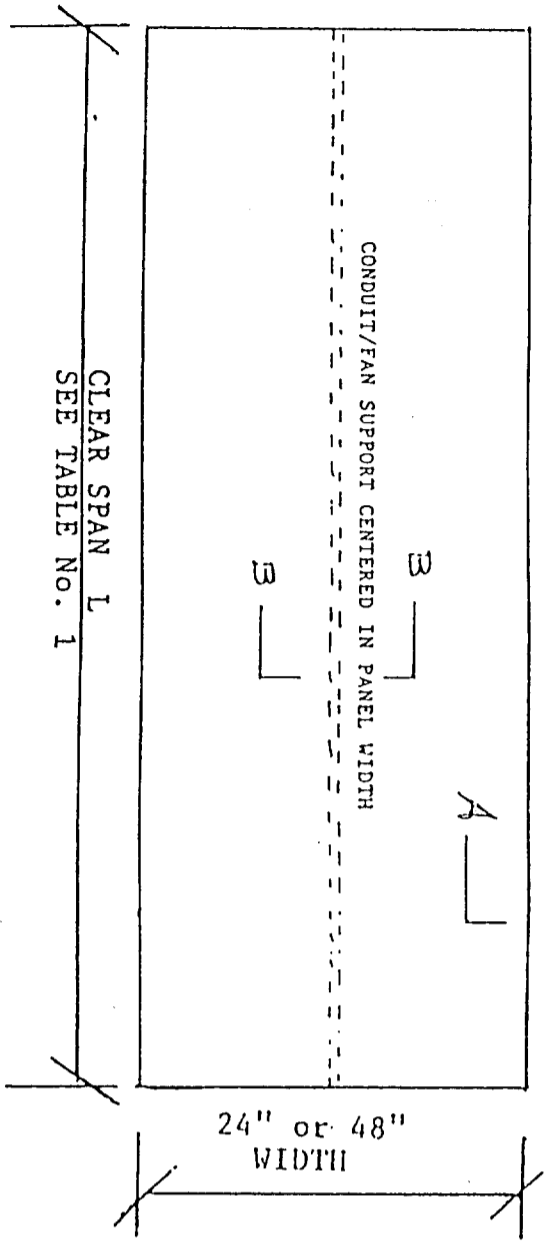

GENERAL SPECIFICATIONS

- A. **PANELS:**
Panels are fabricated with aluminum facings structurally bonded to a polystyrene core. The resulting building panel varies in thickness from three to six inches and in lengths up to 30 feet.
- B. **FACINGS:**
 1. Thickness: Minimum .024 Maximum .032 Standard panel facing is .024 Panels having .032 facings will be labeled accordingly
 2. Alloy: 3105-H154 or 3003-H116
 3. Grade: Fy-18 KSI. Min.
 4. Wash Coat: (Bonding Surface) wax free polyester 10 mil. dry film
 5. Surface Coat: Acrylic enamel - baked on Temperature - 435/450 F. Pencil Hardness F-2H
- C. **CORE:**
Expanded polystyrene (EPS) having a density of 2 lbs maximum thickness of three to six inches full size of panel. Normally walls require 2 lb and roofs require 2 lb density foam.
- The flame spread index is 25 or less and the smoke density rating is no greater than 450.
- D. **ADHESIVE:**
The adhesive is JSOGRIP SP 2020D produced by Ashland Chemical Company Division of Ashland Inc.
- E. **BONDING:**
Final bonding (curing of adhesive is performed in "vacuum bags" for three to four hours under constant and even pressure over the entire panel surface).
- Panel/Facing thickness and Core density are determined from Table 1.
- F. The support and attachment of the panels must be substantiated by calculations submitted to building department for approval.

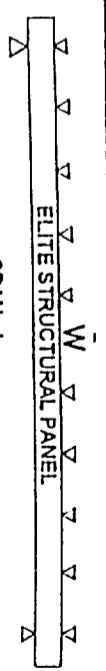
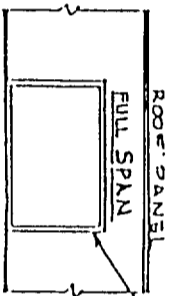

TABLE 1 SPAN LENGTHS OF SANDWICH PANELS IN FLATWISE BENDING. PANELS ARE SIMPLY SUPPORTED. DATE: 06/20/97
W OR WL IS APPLIED DESIGN UNIFORM LOADING, PSF (POUNDS PER SQUARE FOOT)

d INCH	W INCH	t SKIN INCH	L WL				L WL				L WL						
			10	20	30	40	10	20	30	40	10	20	30	40			
3"	12"	.032	18"0"	12"9"	12"4"	10"7"	14"5"	12"4"	10"7"	15"0"	12"4"	10"4"	9"2"	14"5"	10"11"	8"5"	8"0"
3 1/2"	13"	.024	-	-	13"4"	11"5"	10"0"	11"5"	10"0"	-	12"6"	10"8"	9"6"	-	11"7"	9"5"	9"7"
4"	14"	.032	22"0"	17"4"	14"3"	12"3"	17"10"	13"10"	11"3"	19"6"	15"0"	12"10"	11"3"	16"0"	13"4"	10"4"	9"11"
5"	17"	.032	24"0"	18"6"	14"2"	13"1"	23"6"	18"7"	15"11"	24"0"	20"0"	17"0"	15"1"	21"6"	16"9"	14"2"	12"6"

SPAN LENGTH VALUES TO THE RIGHT OF THE BOLD VERTICAL LINE ARE GOVERNED BY DEFLECTION U180 OR U240. VALUES TO THE LEFT OF THE BOLD LINE ARE LIMITED BY ALLOWABLE BENDING STRESS Fb=6,000PSI. THE VALUES GOVERNED BY DEFLECTION ARE CLEAR SPAN LENGTHS BASED ON THE APPLIED LIVE LOAD LISTED AS WL, PSF. ADD APPROXIMATELY 2 INCHES TO THESE VALUES TO OBTAIN SPAN LENGTHS C TO C OF BEARINGS. THE VALUES LIMITED BY STRESS (LISTED UNDER COLUMN U120) ARE SPAN LENGTHS C TO C OF BEARINGS. THEY ARE BASED ON THE SUM OF LIVE LOAD WL AND PANEL WEIGHT WPD, LISTED AS W (W+WL+WPD). SUBTRACT WPD FROM W TO OBTAIN THE DESIGN LINE LOAD WL. SPAN LENGTHS FOR W OR WL LOADINGS OTHER THAN LISTED ABOVE MAY BE OBTAINED BY STRAIGHT-LINE INTERPOLATION.



SECTION B-B

C.M.J. ENGINEERING, INC.
APPROVED FACTORY BUILT HOUSING

These plans, specifications and installation requirements have been approved pursuant to Health and Safety Code, Division 13, Part 4 and regulations adopted thereto.

Approval herein does not authorize or approve any omissions or deviation from state laws or valid local ordinances.

This plan is approved as a building component and/or building systems, and is applicable only to the Design Conditions as shown on the plans.

Approval Not Applicable to Foundations

Plan Approval No. FBH-2 Model P-1
APR 27 2001
APR 27 1998

ALUMINUM FACINGS SEE TABLE No. 1 FOR THICKNESS

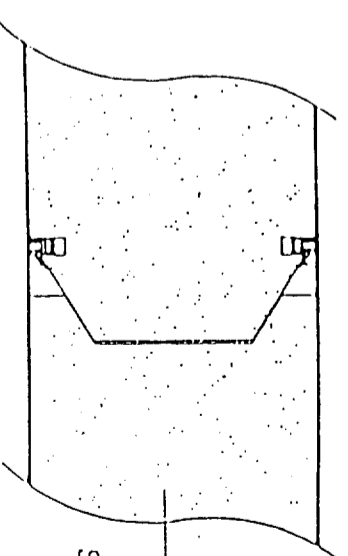

SECTION A-A

PANEL CROSS SECTION

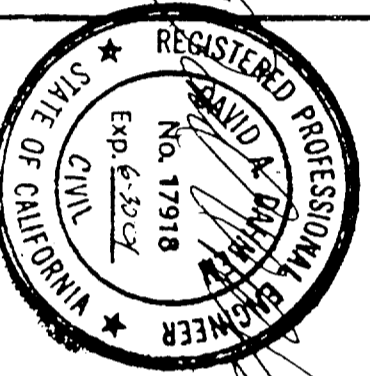

PACIFIC CONSULTING ENGINEERS
2150 Bell Avenue #145 Ph. 916-564-6028
Sacramento, Ca. 95838 Fax. 916-564-6029

ELITE ALUMINUM CORP
1801 NW 64 St FT. LAUDERDALE, FL.

SCALE: N.T.S. APPROVED BY: NER 501 DRAWN BY: JOD
DATE: 4-2-98 REVISED: 3-27-98

ELITE ROOF PANEL MODEL R-1

DRAWING NUMBER: 951010 1 of 1

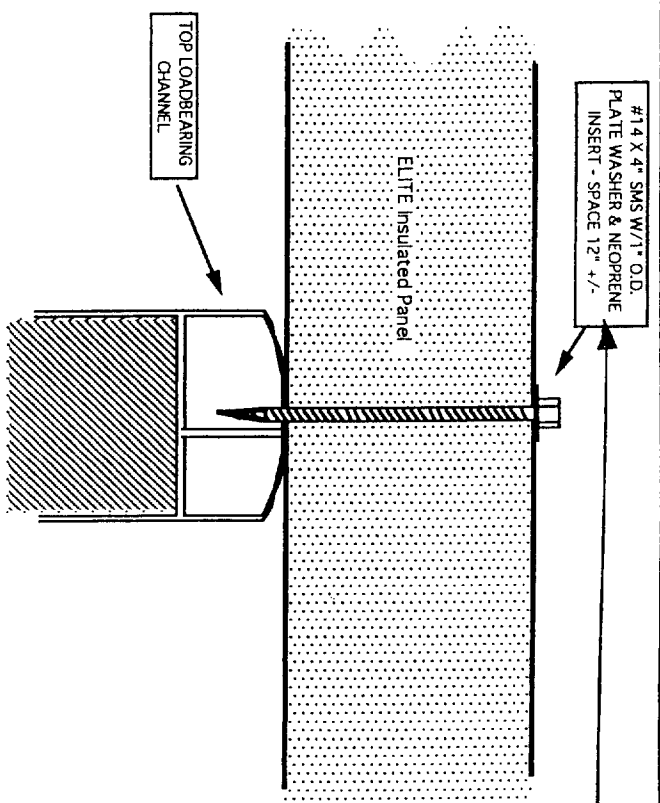

ROOF TO ROOM WALL ATTACHMENT

NOTE: SCREW IS TO BE A MINIMUM OF 3/4" LONGER THAN THE THICKNESS OF THE INSULATED ROOF PANEL

NOTE: WOODSCREWS MUST BE LONG ENOUGH SUCH THAT THEY PENETRATE SOLID LUMBER A MINIMUM OF 1 1/2"

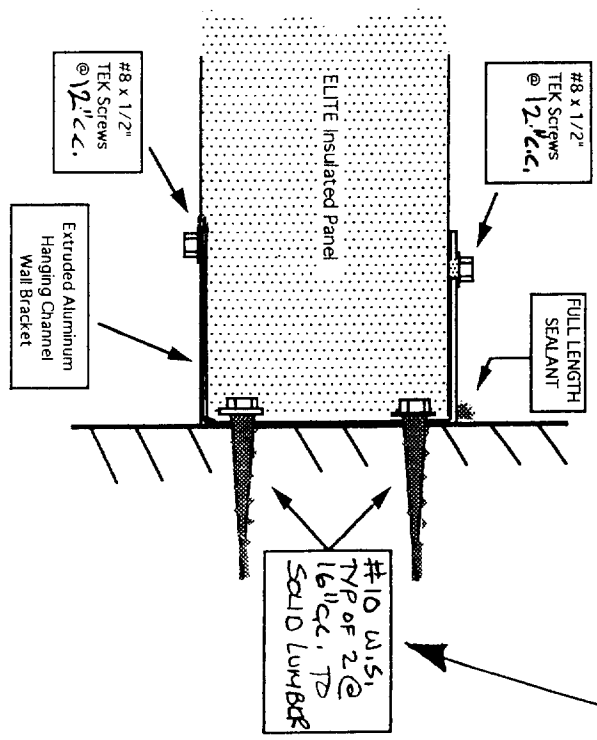

WALL ATTACHMENT

NOTES:

- 1) THESE CONNECTIONS DESIGNED FOR LOADS NOT EXCEED 20 PSF (SNOW) LOAD + 80 MPH EXPB PER 1994.
- 2) THESE DETAILS MAY BE USED FOR THE ATTACHMENT OF THE "ELITE" INSULATED ROOF PANEL (ICBO# NR 501) AND SPANS ARE TO BE AS SHOWN ON DRAW # 951010.
- 3) THIS SHEET IS INTENDED FOR USE IN CONJUNCTION WITH ANY APPROVED WALL PANEL PLAN,

Job# 98-1243	10/30/98
DURALUM PRODUCTS FNC 8269 ALPINE AVE SACRAMENTO, CA 95826 (916) 52-7021	

PCF PACIFIC CONSULTING ENGINEERS
2150 Bell Avenue #145 Ph. 916-564-6028
Sacramento, Ca. 95838 Fax. 916-564-6029

