

CONSTRUCTION LENDING AGENCY

I hereby affirm under penalty of perjury that there is a construction lending agency for the performance of the work for which this permit is issued (Sec. 3097, Civ. C.).

Lenders Name _____
Lenders Address _____

LICENSED CONTRACTORS DECLARATION

I hereby affirm under penalty of perjury that I am licensed under provisions of Chapter 9 (commencing with Section 7000) of Division 3 of the Business and Professions Code and my license is in full force and effect.

License Class C45 Lic. Number 483432
Date 01/23/01 Contractor Twistky Roney
(Signature)

OWNER - BUILDER DECLARATION

I hereby affirm under penalty of perjury that I am exempt from the Contractors License Law for the following reason (Sec. 7031.5, Business and Professions Code: Any city or county which requires a permit to construct, alter, improve, demolish, or repair any structure, prior to its issuance, also requires the applicant for such permit to file a signed statement that he or she is licensed pursuant to the provisions of the Contractors License Law (Chapter 9 (commencing with Section 7000) of Division 8 of the Business and Professions Code) or that he or she is exempt therefrom and the basis for the alleged exemption. Any violation of Section 7031.5 by any applicant for a permit subjects the applicant to a civil penalty of not more than five hundred dollars (\$500.00):

I, as owner of the property, or my employees with wages as their sole compensation, will do the work, and the structure is not intended or offered for sale (Sec. 7044, Business and Professions Code: The Contractors License Law does not apply to an owner of property who builds or improves thereon, and who does such work himself or herself or through his or her own employees, provided that such improvements are not intended or offered for sale. If, however, the building or improvement is sold within one year of completion, the owner-builder will have the burden of proving that he or she did not build or improve for the purpose of sale.)

I, as owner of the property, am exclusively contracting with licensed contractors to construct the project (Sec. 7044, Business and Professions Code: The Contractors License Law does not apply to an owner of property who builds or improves thereon, and who contracts for such projects with a contractor(s) licensed pursuant to the Contractors License Law).

I am exempt under Sec. _____ B & P C for this reason _____

Date _____ Owner _____ (Signature)

In issuing this building permit, the applicant represents, and the City relies on the representation of the applicant, that the applicant verified all measurements and locations shown on the application or accompanying drawings and that the improvement to be constructed does not violate any law or private agreement relating to permissible or prohibited locations for such improvements. This building permit does not authorize any illegal location of any improvement or the violation of any private agreement relating to location of improvements.

I certify that I have read this application and state that all information is correct. I agree to comply with all city and county ordinances and state laws relating to building construction and hereby authorize representative of this city to enter upon the abovementioned property for inspection purposes.

Date 01/23/01 Signature of Applicant or Agent Twistky Roney

USE BLACK INK BALL POINT PEN — PRESS FIRMLY
SIGN PERMIT APPLICATION

703
745 "L" ST, SUITE _____ INSP. AREA _____

ASSESSOR PARCEL NO. 006-0096-017 PERMIT NO. 6101523

LICENSED CONTRACTOR NAME OF APPLICANT ADDRESS ZIP CODE PHONE NO.
RIDER CITY SIGNS 2419 SEEVERS WAY 95611 371-3300

BUSINESS OWNER SIGN INFORMATION
TRAVERSERS GRILL 715 L ST

ATTACHED INTERIOR / ELECT. SINGLE FACED
 ILLUMINATED NON-ILLUMINATED BILLBOARD / SUBDIVISION
 INDIVIDUAL LETTERS PAINTED ON BUILDING LOGO
 METAL POLE DOUBLE FACED
 PLASTIC MONUMENT VINYL/GATOR FOAM
 WOODEN PROJECTING RE-FACE

SIGN COPY: TRAVERSERS

GRILL
S22489
CITY OF SACRAMENTO PERMIT SERVICES
BUILDING INSPECTION DIVISION 264-7619

WORKERS COMPENSATION DECLARATION

I hereby affirm under penalty of perjury one of the following declarations:

I have and will maintain a certificate of consent to self-insure for workers' compensation as provided for by Section 3700 of the Labor Code, for the performance of work for which the permit is issued.

I have and will maintain workers' compensation insurance, as required by Section 3700 of the Labor Code, for the performance of the work for which this permit is issued. My workers' compensation insurance carrier and policy number are:
Carrier STATE FUND
Policy Number 1455554-00

(This section need not be completed if the permit is for one hundred dollars (\$100) or less) I certify that in the performance of the work for which this permit is issued, I shall not employ any person in any manner so as to become subject to the workers' compensation laws of California and agree that if I should become subject to the workers' compensation provisions of Section 3700 of the Labor Code, I shall forthwith comply with those provisions.

Date: 01/23/01 Applicant: Twistky Roney
(Signature)

WARNING: FAILURE TO SECURE WORKERS' COMPENSATION COVERAGE IS UNLAWFUL AND SHALL SUBJECT AN EMPLOYER TO CRIMINAL PENALTIES AND CIVIL FINES UP TO ONE HUNDRED THOUSAND DOLLARS (\$100,000) IN ADDITION TO THE COST OF COMPENSATION DAMAGES AS PROVIDED FOR IN SECTION 3706 OF THE LABOR CODE, INTEREST AND ATTORNEY'S FEES.

THIS PERMIT SHALL EXPIRE BY LIMITATION IF WORK AUTHORIZED IS NOT COMMENCED WITHIN 180 DAYS.

(A) HEIGHT 46" (B) LENGTH 48 3/4"
(A X B) SIGN AREA 15.57 # FOOTING SIZE 229
POLE SIZE _____
STREET FRONTAGE (FT) 250'
OCCUPANCY FRONTAGE (FT) _____
OFFICE USE ONLY
ENGINEERING REQUIRED? YES NO APPROVED BY _____
DESIGN REVIEW REQUIRED? YES NO APPROVED BY _____
SPECIAL PERMIT REQUIRED? YES NO P# _____
VARIANCE REQUIRED? YES NO P# _____
LOCATED IN PUD? YES NO WHICH PUD? CSD

SIGN VALUATION
A. TYPE OF SIGN _____
B. \$ _____ PER SQ. FT. X _____ SQ. FT. = \$ _____
APPROVED BY [Signature] DATE 2-2-01
DENIED BY _____ DATE _____

FINAL INSPECTORS
BUILDING INSPECTOR _____ DATE _____
ELECTRICAL INSPECTOR [Signature] DATE _____
SIGN INSPECTOR _____ DATE _____
FEES: _____ RECEIVED _____

SIGN APPLICATION FEE 75.00
SIGN PERMIT FEE 75.00
ELECTRICAL SIGN FEE _____
CITY BUSINESS LICENSE _____
OTHER _____

TOTAL \$ _____

CONSTRUCTION LENDING AGENCY

I hereby affirm under penalty of perjury that there is a construction lending agency for the performance of the work for which this permit is issued (Sec. 3097, Civ.C.).

Lenders Name _____
Lenders Address _____

LICENSED CONTRACTORS DECLARATION

I hereby affirm under penalty of perjury that I am licensed under provisions of Chapter 9 (commencing with Section 7000) of Division 3 of the Business and Professions Code and my license is in full force and effect.

License Class 445 Lic. Number 423432

Date 1-23-01 Contractor _____ (Signature)

OWNER - BUILDER DECLARATION

I hereby affirm under penalty of perjury that I am exempt from the Contractors License Law for the following reason (Sec. 7031.5, Business and Professions Code: Any city or county which requires a permit to construct, alter, improve, demolish, or repair any structure, prior to its issuance, also requires the applicant for such permit to file a signed statement that he or she is licensed pursuant to the provisions of the Contractors License Law (Chapter 9 (commencing with Section 7000) of Division 8 of the Business and Professions Code) or that he or she is exempt therefrom and the basis for the alleged exemption. Any violation of Section 7031.5 by any applicant for a permit subjects the applicant to a civil penalty of not more than five hundred dollars (\$500.00):

I, as owner of the property, or my employees with wages as their sole compensation, will do the work and the structure is not intended or offered for sale (Sec. 7044, Business and Professions Code: The Contractors License Law does not apply to an owner of property who builds or improves thereon, and who does such work himself or herself or through his or her own employees, provided that such improvements are not intended or offered for sale. If, however, the building or improvement is sold within one year of completion, the owner-builder will have the burden of proving that he or she did not build or improve for the purpose of sale.)

I, as owner of the property, am exclusively contracting with licensed contractors to construct the project (Sec. 7044, Business and Professions Code: The Contractors License Law does not apply to an owner of property who builds or improves thereon, and who contracts for such projects with a contractor(s) licensed pursuant to the Contractors License Law).

I am exempt under Sec. _____ B & P C for this reason _____

Date _____ Owner _____ (Signature)

In issuing this building permit, the applicant represents, and the City relies on the representation of the applicant, that the applicant verified all measurements and locations shown on the application or accompanying drawings and that the improvement to be constructed does not violate any law or private agreement relating to permissible or prohibited locations for such improvements. This building permit does not authorize any illegal location of any improvement or the violation of any private agreement relating to location of improvements.

I certify that I have read this application and state that all information is correct. I agree to comply with all city and county ordinances and state laws relating to building construction and hereby authorize representative of this city to enter upon the abovementioned property for inspection purposes.

Date 01/23/01 Signature of Applicant or Agent _____

SITE ADDRESS 703 725 L ST. SUITE _____ INSP. AREA _____

ASSESSOR PARCEL NO. 086-0096-017 PERMIT NO. 0101524

LICENSED CONTRACTOR NAME OF APPLICANT Diem City Signs ADDRESS 2419 Seltmanway ZIP CODE 95631 PHONE NO. 371-3320

BUSINESS OWNER Travellers Bldg SIGN INFORMATION

- ATTACHED INTERIOR / ELECT. SINGLE FACED
- ILLUMINATED NON-ILLUMINATED BILLBOARD / SUBDIVISION
- INDIVIDUAL LETTERS PAINTED ON BUILDING LOGO
- METAL POLE DOUBLE FACED
- PLASTIC MONUMENT VINYL/GATOR FOAM
- WOODEN PROJECTING RE-FACE

SIGN COPY Travellers

CITY OF SACRAMENTO PERMIT SERVICES
BUILDING INSPECTION DIVISION 264-7619

WORKERS COMPENSATION DECLARATION

I hereby affirm under penalty of perjury one of the following declarations:

I have and will maintain a certificate of consent to self-insure for workers' compensation as provided for by Section 3700 of the Labor Code, for the performance of work for which the permit is issued.

I have and will maintain workers' compensation insurance, as required by Section 3700 of the Labor Code, for the performance of the work for which this permit is issued. My workers' compensation insurance carrier and policy number are:

Carrier State Fund
Policy Number 145554-00

(This section need not be completed if the permit is for one hundred dollars (\$100) or less) I certify that in the performance of the work for which this permit is issued, I shall not employ any person in any manner so as to become subject to the workers' compensation laws of California and agree that if I should become subject to the workers' compensation provisions of Section 3700 of the Labor Code, I shall forthwith comply with those provisions.

Date: 01/23/01 Applicant: _____ (Signature)

WARNING: FAILURE TO SECURE WORKERS' COMPENSATION COVERAGE IS UNLAWFUL AND SHALL SUBJECT AN EMPLOYER TO CRIMINAL PENALTIES AND CIVIL FINES UP TO ONE HUNDRED THOUSAND DOLLARS (\$100,000) IN ADDITION TO THE COST OF COMPENSATION. DAMAGES AS PROVIDED FOR IN SECTION 3706 OF THE LABOR CODE, INTEREST AND ATTORNEY'S FEES.

THIS PERMIT SHALL EXPIRE BY LIMITATION IF WORK AUTHORIZED IS NOT COMMENCED WITHIN 180 DAYS.

SIGN VOUCHER	
A. TYPE OF SIGN _____	SQ. FT. = \$ _____
B. \$ _____ PER SQ. FT. X _____	SQ. FT. = \$ _____
APPROVED BY <u>[Signature]</u>	DATE <u>2-20-01</u>
DENIED BY _____	DATE _____
FINAL INSPECTIONS	
BUILDING INSPECTOR <u>[Signature]</u>	DATE _____
ELECTRICAL INSPECTOR <u>[Signature]</u>	DATE _____
SIGN INSPECTOR _____	DATE _____
FEES:	RECEIVED
SIGN APPLICATION FEE	DATE
SIGN PERMIT FEE	AMOUNT
ELECTRICAL INSPECTION FEE	
CITY BUSINESS LICENSE FEE	
OTHER	
TOTAL FEES	\$ _____

Existing Electrical

- S/F Embossed Pan Sign
- 1] Aluminum Cabinet .063 Aluminum Filler & .090 Aluminum Back Painted Akzo Black
- 2] 1" Panned White SG400 Loxan .118 to be Formed & 1/8" Embossed
- 3] Logo Scotchprint 3M Clear Translucent 200 DPI
- 4] (4) Bi-Pan #48 Lamps Installed Horizontally
- 5] (2) Bi-Pan Ballasts

Existing Elec.

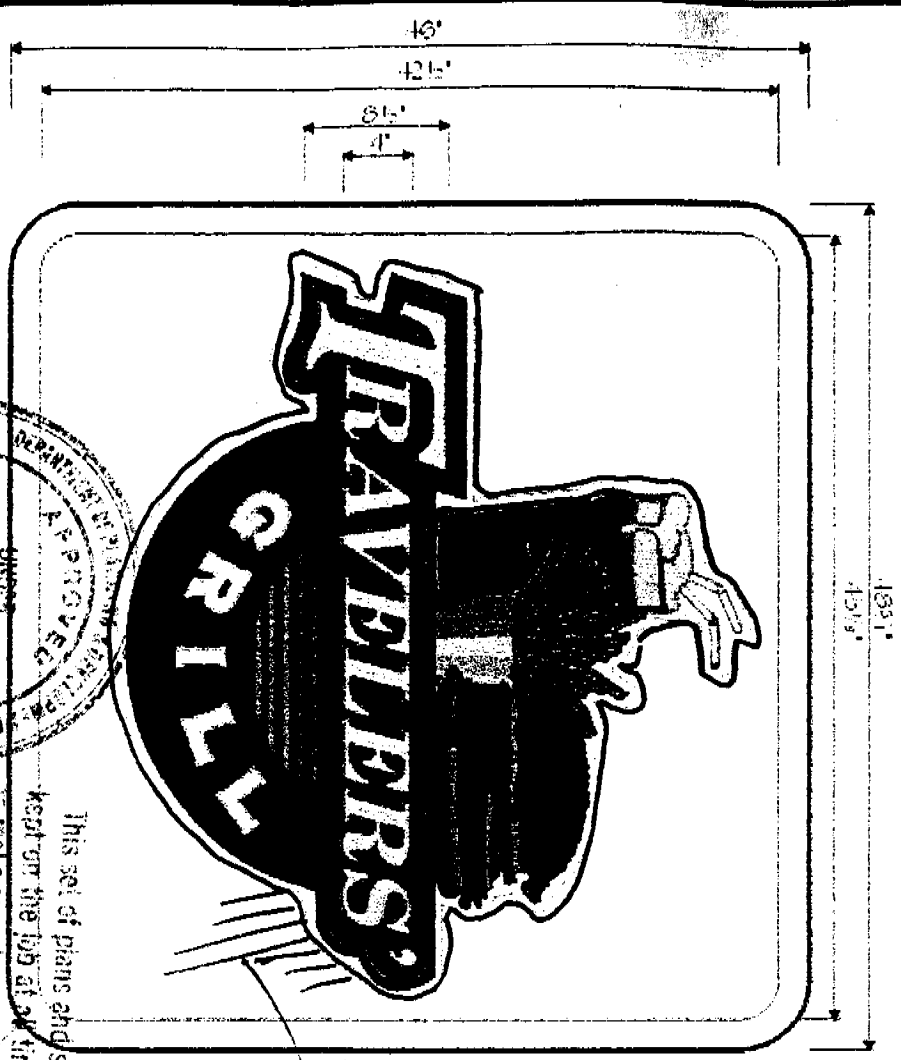

This set of plans and specifications must be kept on the job at all times and it is unlawful to make any changes or alterations from the same without written permission from the City.

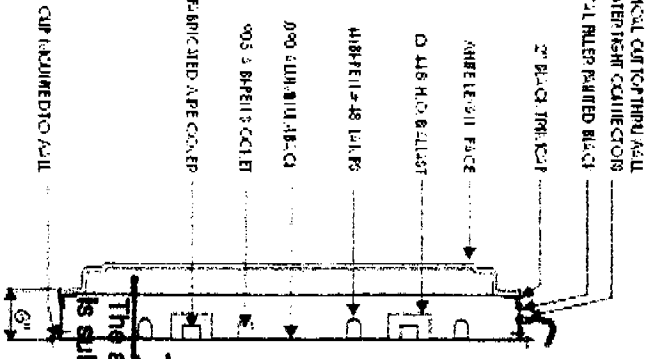

The approval of all Electrical Work is subject to field inspections.
T.J.M. 2-5-01

		770 E. Albany Denver, CO 80202 (303) 555-4400 Fax: (303) 557-4424	
ORDERED BY: [Blank] DATE: [Blank]	PROJECT NO.: [Blank]	CITY: [Blank]	STATE: [Blank]
ORDERED BY: [Blank] DATE: [Blank]	PROJECT NO.: [Blank]	CITY: [Blank]	STATE: [Blank]
THE DRAWING IS THE PROPERTY OF STARLIKE SIGN OF DENVER, CO. IT IS TO BE KEPT ON THE JOB AT ALL TIMES AND IT IS UNLAWFUL TO MAKE ANY CHANGES OR ALTERATIONS FROM THE SAME WITHOUT WRITTEN PERMISSION FROM THE CITY.			
VIOLATION OF ANY CITY ORDINANCE OR STATE LAW.			
APPROVAL NAME: [Blank] DATE: [Blank]	APPROVAL NAME: [Blank] DATE: [Blank]	APPROVAL NAME: [Blank] DATE: [Blank]	APPROVAL NAME: [Blank] DATE: [Blank]

All electrical work must be U.L. labeled or be of equivalent standards, N.E.C. Sec. 90.6/and comply with chapter 14, Div. 2 of Sacramento City Code.
EQUIPMENT MUST BE USED AS DESIGN INTENDED
FILE:///C:/WINDOWS/TEMP/001204/FILES/INSPECTIONS ARE SUBJECT TO FIELD INSPECTIONS

FILE COPY

01/05/2001

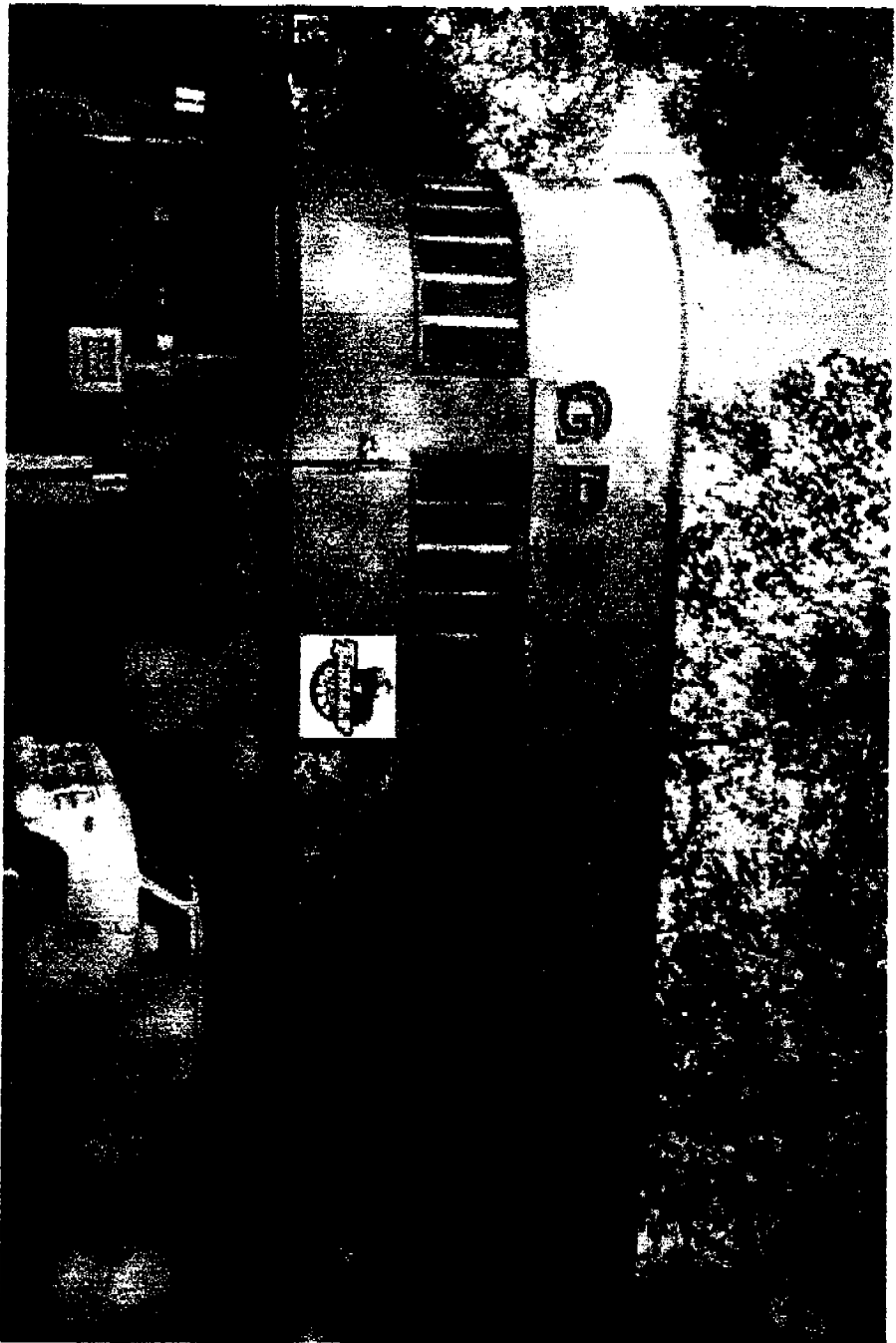

		79311 Address Boston, MA 02108 (617) 862-4455 Fax: (617) 862-0477	
DESIGNER	Starlite Sign	TRUCK	10 S.
LOCATION	121 St	ART	1.60 ft
CITY/STATE	San Antonio, TX	SALES	1st Shift on
The drawing is the property of STATION SIGN OF DENVER, INC. and all rights to the reproduction and display are reserved by STATION SIGN OF DENVER, INC.			
ORDER #	2012-01041	SCALE	1:1.5
DATE	12-20-2000	U/I LABELS REQUIRED	11.50 sup 1200, Credit
DESIGNER	UNL/ROD	DATE	
DATE			



		7923 Midway Dallas, TX 75246 (940) 342-8850 Fax: (940) 342-4423		CUSTOMER ORDER NO. ORDER DATE		Qty. hand 1 x 1 5/8" Starbrite		IN. SQ. FT. 10.97 1 Yellow 1/2" Still on		SERIES # SCALE DATE		001-0-111 1/5 1-20-2000		U/L LABELS REQUIRED (1) 20 x 120 x 120 x 120		APPROVAL DESIGNED BY DATE	
THIS DRAWING IS THE PROPERTY OF STARLITE SIGN OF DENVER, INC. and all Rights to its reproduction and display are reserved by STARLITE SIGN OF DENVER, INC.																	

N
↑

7th ST.

- (A) GREYHOUND: Channel Letters. 24" x 28'
- (B) GREYHOUND LOGO BOX: 4' x 8' FORMED FACE
- (C) WESTERN UNION: 3' x 6' FORMED FACE
- (D) GREYHOUND LOGO: 40" x 116'
- (E) GREYHOUND LOGO BOX: 3' x 6' FORMED FACE
- (F) LOCATION OF PREVIOUS BUEGER KING SIGN ON "L" ST.
- (G) LOCATION OF PREVIOUS BUEGER KING SIGN ON 7th ST.

Greyhound Bus Depot 715" L" ST

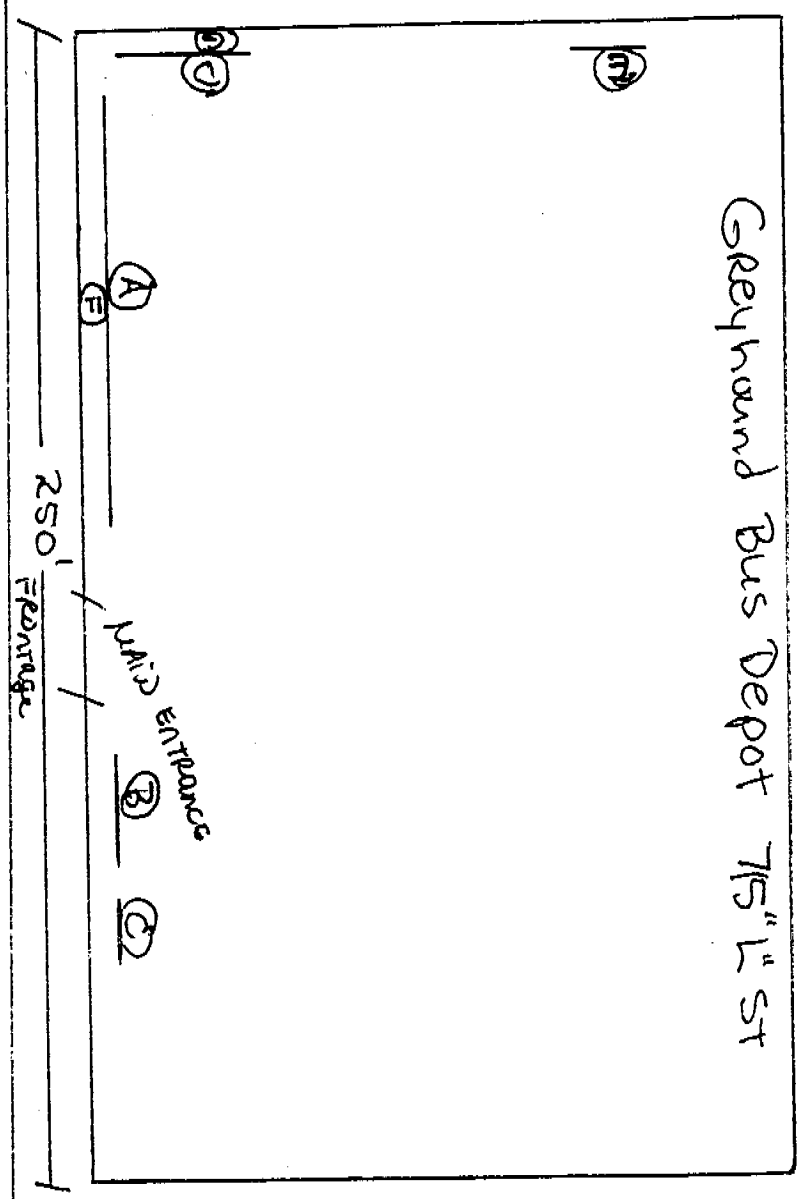

15' 7"