

BUILDING DIVISION—BUILDING INSPECTOR'S REPORT CARD

TYPE BUILDINGS

§4.1

PERMIT NO. C-4380	LOCATION 6533 South Land Park Drive
DATE June/56	PURPOSE Construct dwelling and attached garage
ZONE	OWNER Eichler Homes
	ARCH'T
	CONTR Owner

VAL.	14,638	STORIES 1	ROOMS 6	APTS	1589	SIZE
------	--------	--------------	------------	------	------	------

INSP.	DATE	INSPECTOR
FORM		
JOIST		
FRAME		
LATH		
FINAL		

6/4/56



DATE	SPECIAL CONDITIONS OF WORK—REMARKS
COMPLETE AND OK	INSPECTOR

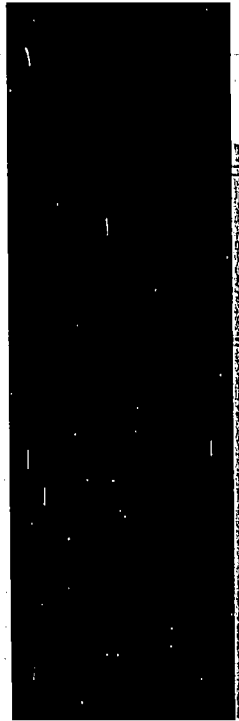

B
1