

CITY OF SACRAMENTO
1231 I Street, Sacramento, CA 95814

Permit No: 0107108
Insp Area: 4

Site Address: 4222 BURGESS DR SAC
Parcel No: 237-0630-030 **CHARDONNAY UNIT 2 LOT 30**

Sub-Type: NSFR
Housing (Y/N): N

CONTRACTOR
BEAZER HOMES
3009 DOUGLAS BL #150
ROSEVILLE CA 95661

OWNER

ARCHITECT

Nature of Work: MP 1162 1 STORY 6 ROOM SFR

CONSTRUCTION LENDING AGENCY: I hereby affirm under penalty of perjury that there is a construction lending agency for the performance of the work for which this permit is issued (Sec. 3097, Civ. C).

Lender's Name _____ Lender's Address _____

LICENSED CONTRACTORS DECLARATION: I hereby affirm under penalty of perjury that I am licensed under provisions of Chapter 9 (commencing with section 7000) of Division 3 of the Business and Professions Code and my license is in full force and effect.

License Class B License Number 724191 Date 6/6/01 Contractor Signature _____

OWNER-BUILDER DECLARATION: I hereby affirm under penalty of perjury that I am exempt from the Contractors License Law for the following reason (Sec. 7031.5, Business and Professions Code; any city or county which requires a permit to construct, alter, improve, demolish, or repair any structure, prior to its issuance, also requires the applicant for such permit to file a signed statement that he or she is licensed pursuant to the provisions of the Contractors License Law (Chapter 9 (commencing with Section 7000) of Division 8 of the Business and Professions Code) or that he or she is exempt therefrom and the basis for the alleged exemption. Any violation of Section 7031.5 by any applicant for a permit subjects the applicant to a civil penalty of not more than five hundred dollars (\$500.00).

Sheryl Van Maeren

_____, I, as a owner of the property, or my employees with wages as their sole compensation, will do the work, and the structure is not intended or offered for sale (Sec. 7044, Business and Professional Code: The Contractors License Law does not apply to an owner of property who builds or improves thereon, and who does such work himself or herself or through his/her own employees, provided that such improvements are not intended or offered for sale. If, however, the building or improvement is sold within one year of completion, the owner-builder will have the burden of proving that he/she did not build or improve for the purpose of sale.)

_____, I, as owner of the property, am exclusively contracting with licensed contractors to construct the project (Sec. 7044, Business and Professions Code: The Contractors License Law does not apply to an owner of property who builds or improves thereon, and who contracts for such projects with a contractor(s) licensed pursuant to the Contractors License Law).

_____, I am exempt under Sec. _____ B & PC for this reason: _____

Date _____ Owner Signature _____

IN ISSUING THIS BUILDING PERMIT, the applicant represents, and the city relies on the representation of the applicant, that the applicant verified all measurements and locations shown on the application or accompanying drawings and that the improvement to be constructed does not violate any law or private agreement relating to permissible or prohibited locations for such improvements. This building permit does not authorize any illegal location of any improvement or the violation of any private agreement relating to location of improvements.

I certify that I have read this application and state that all information is correct. I agree to comply with all city and county ordinances and state laws relating to building construction and hereby authorize representative(s) of this city to enter upon the abovementioned property for inspection purposes.

Date 6/6/01 Applicant/Agent Signature Sheryl Van Maeren

WORKER'S COMPENSATION DECLARATION: I hereby affirm under penalty of perjury one of the following declarations:

_____, I have and will maintain a certificate of consent to self-insure for workers' compensation as provided for by Section 3700 of the Labor Code, for the performance of work for which the permit is issued

I have and will maintain workers' compensation insurance, as required by Section 3700 of the Labor Code, for the performance of the work for which this permit is issued. My workers' compensation insurance carrier and policy number are:

Carrier LIBERTY MUTUAL INS CO. Policy Number WA2-651-004147-080 Exp Date 04/01/2002

_____, (This section need not be completed if the permit is for \$100 or less) I agree that in the performance of the work for which this permit is issued, I shall not employ any person in any manner so as to become subject to the workers' compensation laws of California and agree that if I should become subject to the workers' compensation provisions of Section 3700 of the Labor Code, I shall forthwith comply with those provisions.

Date 6/6/01 Signature Sheryl Van Maeren

WARNING: FAILURE TO SECURE WORKERS' COMPENSATION COVERAGE IS UNLAWFUL AND SHALL SUBJECT AN EMPLOYER TO CRIMINAL PENALTIES AND CIVIL FINES UP TO ONE HUNDRED THOUSAND DOLLARS (\$100,000) IN ADDITION TO THE COST OF COMPENSATION, DAMAGES AS PROVIDED FOR IN SECTION 3706 OF THE LABOR CODE, INTEREST AND ATTORNEY'S FEE.

THIS PERMIT SHALL EXPIRE BY LIMITATION IF WORK IS NOT COMMENCED WITHIN 180 DAYS.



**F. RODGERS INSULATION
RESIDENTIAL, INC.**

® THERMAL INSULATION CONTRACTORS
Residential

3838

7775 LAS POSITAS ROAD, SUITE A • LIVERMORE, CA 94550-0216

(925) 294-9400 • FAX (925) 294-9475

8541 YOUNGER CREEK DRIVE, SUITE 400 • SACRAMENTO, CA 98828

(916) 386-9400 • FAX (916) 386-9446

THIS CONTRACT IS VOID WHERE PROHIBITED BY LAW. CALIFORNIA INSULATORS ASSOCIATION CONTRACTORS OF CALIFORNIA IS THE ONLY ORGANIZATION AUTHORIZED TO CONTRACT FOR INSULATION CONTRACTS IN CALIFORNIA. (REPRODUCED BY F.I.R.I.)

TEAZER LOT # 30 TRACT # CHARDONWAY
STREET 4222 BURGESS DR CITY SAC

EXTERIOR WALLS:

MANUFACTURER _____ o/c THICKNESS/TYPE _____ R- VALUE 13 1/2 19

CEILING:

BATTS: MANUFACTURER _____ o/c THICKNESS/TYPE _____ R- VALUE 30

BLOWN IN: MANUFACTURER _____ o/c MINIMUM THICKNESS 1 3/4" R- VALUE 30

SQUARE FOOTAGE COVERED 1080 NUMBER OF BAGS USED 21

FLOORS & OVERHANGS:

MANUFACTURER _____ THICKNESS/TYPE _____ R- VALUE _____

OTHER:

MANUFACTURER _____ THICKNESS/TYPE _____ R- VALUE _____

GENERAL CONTRACTOR _____
CALIFORNIA CONTRACTORS LICENSE # _____

DATE _____

SIGNATURE _____ TITLE _____

INSULATION CONTRACTOR F. RODGERS INSULATION RESIDENTIAL
CALIFORNIA CONTRACTORS LICENSE #771285

DATE 8-30-01

B. F. [Signature] TITLE _____

30

OMEGA PRODUCTS CORP.

DIAMOND WALL INSULATING STUCCO SYSTEM

JOB ADDRESS:

#4222 BURGESS

ICBO Report #4004

BEAZER CONTRACTOR

Date of Job Completion 8/23/01

PLASTERING CONTRACTOR:

Name: STUCCO WORKS INC.

Address: 5900 WAREHOUSE WAY, SACRAMENTO, CALIFORNIA 95826

Telephone No: (916) 383-6699

Contractor Number of Diamond Wall System 2175

This is to certify that the exterior coating system on the building exterior at the above address has been installed in accordance with the evaluation report specified above and the manufacturer's instructions.

9/8/01
Date

[Signature]
Signature of authorized representative of
Plastering Contractor

This installation card must be presented to the building inspector after completion of work and before final inspection.

RESIDENTIAL BUILDING PERMIT APPLICATION

New Construction Addition Remodels Other

Project Address: LOT 30 4222 BURGESS DRIVE Assessor Parcel # 237-063-030

OWNER INFORMATION:

Legal Property Owner: Beazer Homes Holdings Corp. Phone # 916-773-3888
Owner Address: 3009 Douglas Blvd. 150 City Roseville State CA Zip 95661

CONTRACTOR INFORMATION:

Contractor: Same as above Lic. # B724191 Phone # 773-3888 Fax # 773-0425

PROJECT INFORMATION:

Land Use Zone _____ Occupancy Group _____ Construction Type _____ Fed Code _____
No. of stories: 1 No. of rooms: _____ Street width: _____
1st Floor Area 1162 2nd Floor Area _____ Basement _____ Roof Material _____

AREA IN SQUARE FOOT OF:	EXISTING	NEW
Dwelling/Living	_____	<u>1162</u>
Garage/Storage	_____	<u>397</u>
Decks/Balconies	_____	<u>0</u>
Carports	_____	<u>0</u>

SCOPE OF WORK: Single Family Homes

FOR OFFICE USE ONLY

- Information above complete
- Violation files checked
- Standard setbacks
- County Sewer
- AR Flood Waiver required
- Flood Elevation Certificate Required
- Water Development Infill Area
- Planning Approval
- Design Review Approval
- Special Fee Districts Apply : _____

NEW STRUCTURES & ADDITIONS

◆ THE FOLLOWING MUST BE PROVIDED IN ORDER TO SUBMIT FOR PLAN REVIEW

- 2 COMPLETE PLANS, LEGIBLE & DRAWN TO SCALE ◆ Plans to include: site plan, floor plan, elevations, roof/ceiling plan, foundation and structural framing details, and structural calculations for non-conforming structures.
- 3 SETS IF PROJECT IS IN A DESIGN REVIEW AREA
- Title 24 Energy Compliance documentation
- Grading and Erosion Control Questionnaire
- 11" x 17" copy of floor plan for County Assessor
- Plan Review Fees

Date: _____ Received by: (staff) _____

ACTIVITY/PERMIT # _____

PLAN ADDENDUM

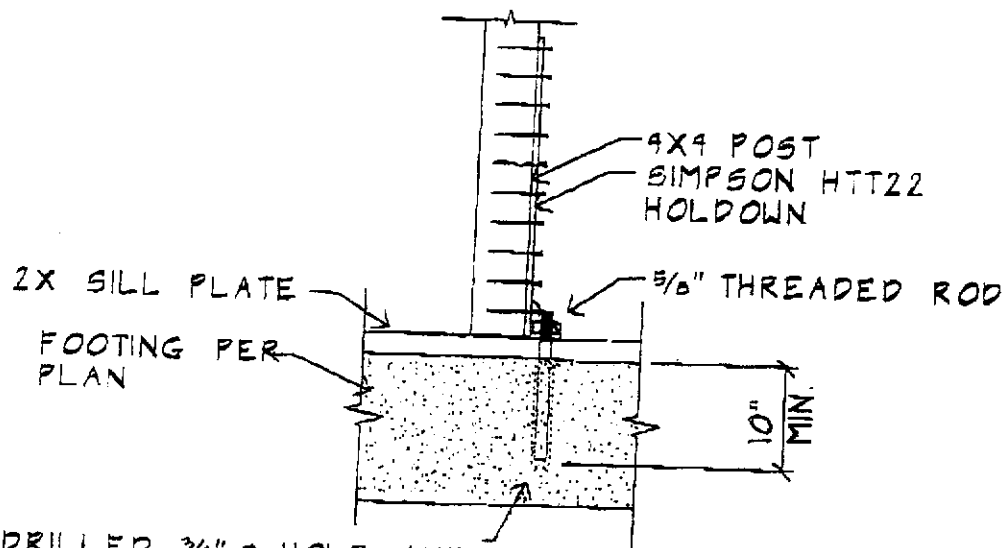

DRILLED 3/4" ϕ HOLE AND EPOXY WITH SIMPSON SET EPOXY SYSTEM PER MANUFACTURES SPECIFICATIONS

PULL TEST TO 6750#

HPAHD22, L5THD8, 5THD8, 5THD14
5THD10, HD-2A, & HD-5A
EPOXY FIX.

NORMAN SCHEEL
STRUCTURAL ENGINEER
1022 SUNRISE BLVD
FAIR OAKS, CA 95628
VOICE (916) 536-9585
FAX (916) 536-0260

PROJECT CHARCOANY
CLIENT BEAZER HOMES
JOB NO. _____
PROJECT MGR. _____
DATE _____
PAGE 1 OF 1





CAPITOL ENGINEERING LABORATORIES, INC.

631 Commerce Drive, Suite #200 • Roseville, California 95678 • (916) 786-2488

JOB REPORT

PAGE: _____

PROJECT NAME: CHANTELAINE - BENZER

FILE NO. 5163

INSPECTOR: KENNETH YOHN

DATE: 7-13-01

PERSONS CONTACTED: JIM

PERMIT #: _____

REFERENCE DOCUMENTS: ICBO Report # 4945

WEATHER: CLEAR

SERVICE PROVIDED: CONCRETE (INSP / SAMPLE ONLY / PU) MASONRY WELDING (SHOP / FIELD) SOILS

OTHER epoxy bolts

PROOF LOADED epoxy bolts to 150% of ALLOWABLE PER ICBO REPORT # 4945 OR TO 6015 LBS FOR 5/8"

LOT 30 - LOADED 1 - 5/8" WITHOUT MOVEMENT
4222 BURGESS DR.

COMPLIANCE OF WORK: _____

ATTACHMENTS: _____

EQUIPMENT/SUPPLIES USED: _____

NEXT VISIT: _____

REMARKS: _____

REVIEWED BY: *Kenneth Yohn* DATE: _____

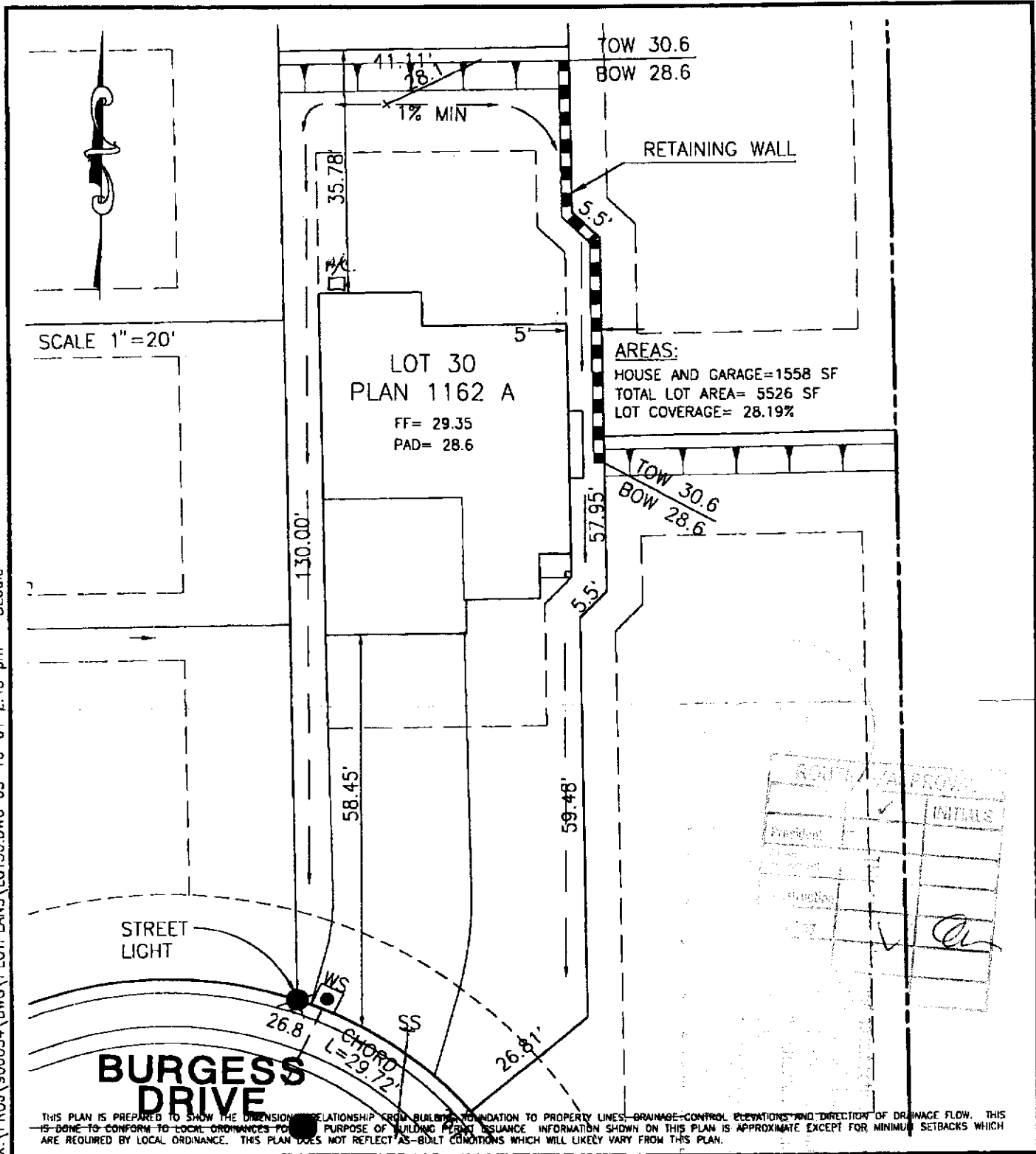

X:\PROJ\900054\DWG\LOTPLANS\LOT30.DWG 05-10-01 2:45 pm - Blouie

mmp **MORTON & PITALO, INC.**
 CIVIL ENGINEERING • PLANNING • SURVEYING
 1788 TRIBUTE ROAD • SUITE 200 • SACRAMENTO, CA 95815
 PHONE: 916/927-2400 • FAX: 916/567-0120

DRAWN:	B.L.	JOB NO:	90054
CHECKED:	MJD	DATE:	MAY 2001
SCALE:	1/20	SHEET:	1 of 1

PLOT PLAN
CHARDONNAY UNIT 2
MODEL 1162 A
LOT 30
 CITY OF SACRAMENTO, CALIFORNIA