

CITY OF SACRAMENTO

Permit No: 9715661

1231 I Street, Sacramento, CA 95814

Insp Area: 2

Site Address: 8317 SUNNY CREEK WY SAC

Sub-Type: ASFR

Parcel No: 1171140050

Housing (Y/N): N

CONTRACTOR

PACIFIC BUILDERS
5421 87TH ST
SACRAMENTO CA 95826
Phone: 916-383-3168

OWNER

M J BROCK/SONS INC
3350 WATT AVE
SACRAMENTO CA 95821
Phone:

ARCHITECT

Phone:

Nature of Work: PATIO COVER 12X18 216 SF

CONSTRUCTION LENDING AGENCY: I hereby affirm under penalty of perjury that there is a construction lending agency for the performance of the work for which this permit is issued (Sec. 3097, Civ. C).

Lender's Name Lender's Address

LICENSED CONTRACTORS DECLARATION: I hereby affirm under penalty of perjury that I am licensed under provisions of Chapter 9 (commencing with section 7000) of Division 3 of the Business and Professions Code and my license is in full force and effect.

License Class 3 License Number 219409 Date 11-25-97 Contractor Signature [Signature]

OWNER-BUILDER DECLARATION: I hereby affirm under penalty of perjury that I am exempt from the contractors License Law for the following reason (Sec. 7031.5, Business and Professions Code; any city or county which requires a permit to construct, alter, improve, demolish, or repair any structure, prior to its issuance, also requires the applicant for such permit to file a signed statement that he or she is licensed pursuant to the provisions of the Contractors License Law (Chapter 9 (commencing with Section 7000) of Division 8 of the Business and Professions Code) or that he or she is exempt therefrom and the basis for the alleged exemption. Any violation of Section 7031.5 by any applicant for a permit subjects the applicant to a civil penalty of not more than five hundred dollars (\$500.00);

I, as a owner of the property, or my employees with wages as their sole compensation, will do the work, and the structure is not intended or offered for sale (Sec. 7044, Business and Professional Code: The Contractors Law does not apply to an owner of property who builds or improves thereon, and who does such work himself or herself or through his or her own employees, provided that such improvements are not intended or offered for sale. If, however, the building or improvement is sold within one year of completion, the owner-builder will have the burden of proving that he or she did not build or improve for the purpose of sale.)

I, as owner of the property, am exclusively contracting with licensed contractors to construct the project (Sec. 7044, Business and Professions Code: The contractors License Law does not apply to an owner of property who builds or improves thereon, and who contracts for such projects with a contractor(s) licensed pursuant to the Contractors License Law).

I am exempt under Sec. B & PC for this reason:

Date Owner Signature

IN ISSUING THIS BUILDING PERMIT, the applicant represents, and the city relies on the representation of the applicant, that the applicant verified all measurements and locations shown on the application or accompanying drawings and that the improvement to be constructed does not violate any law or private agreement relating to permissible or prohibited locations for such improvements. This building permit does not authorize any illegal location of any improvement or the violation of any private agreement relating to location of improvements.

Date 11-25-97 Applicant/Agent Signature [Signature]

WORKER'S COMPENSATION DECLARATION: I hereby affirm under penalty of perjury one of the following declarations:

I have and will maintain a certificate of consent to self-insure for workers' compensation as provided for by Section 3700 of the Labor Code, for the performance of work for which the permit is issued.

I have and will maintain workers' compensation insurance, as required by Section 3700 of the Labor Code, for the performance of the work for which this permit is issued. My workers' compensation insurance carrier and policy number are:

Carrier State Fund Policy Number 642-97-Unit 2300

(This section need not be completed if the permit is for \$100 or less) I certify that in the performance of the work for which this permit is issued, I shall not employ any person in any manner so as to become subject to the workers' compensation laws of California and agree that if I should become subject to the workers' compensation provisions of Section 3700 of the Labor Code, I shall forthwith comply with those provisions.

Date 11-25-97 Applicant Signature [Signature]

WARNING: FAILURE TO SECURE WORKER'S COMPENSATION COVERAGE IS UNLAWFUL AND SHALL SUBJECT AN EMPLOYER TO CRIMINAL PENALTIES AND CIVIL FINES UP TO ONE HUNDRED THOUSAND DOLLARS (\$100,000) IN ADDITION TO THE COST OF COMPENSATION, DAMAGES AS PROVIDED FOR IN SECTION 3706 OF THE LABOR CODE, INTEREST AND ATTORNEY'S FEE.

THIS PERMIT SHALL EXPIRE BY LIMITATION IF WORK IS NOT COMMENCED WITHIN 180 DAYS.

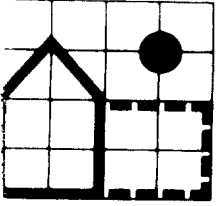

PACIFIC BUILDERS

5421 - 84th Street
Sacramento, CA 95826
(916) 383-3168

Work Sheet

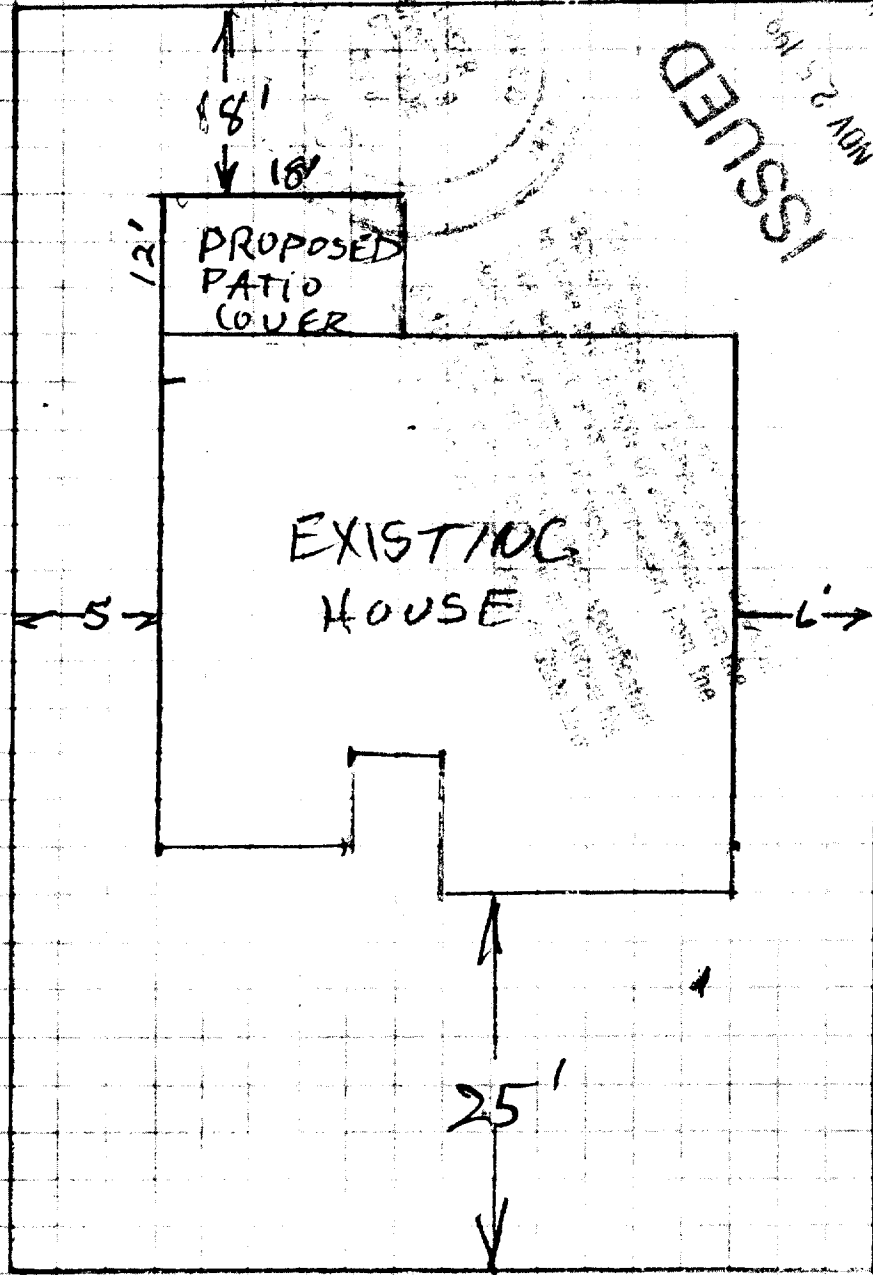

Name: MR FARTHING
 Address: 8317 SUNNY CREEKWAY
 City: SAC 95823
 Phone: 689-2334

Diagram and size approved by customer

DATE: 11-25-1997
 DRAWING NO: PPC-6
 PROJECT: VIKING BUILDERS, INC.
 HOUSTON, TEXAS



TABLE "A": MAXIMUM COLUMN SPACING

MAXIMUM TRIBUTARY WIDTH*	10 PSF LIVE LOAD, 70 MPH WIND LOAD		
	3" X 8" X 0.42" BEAM AT FIG. 1	3" X 8" BEAM W/INSERT AT FIG. 2	AT FIG. 3
6'-0"	9'-2"	10'-5" (20')	16'-5" (32')
7'-0"	8'-3"	9'-7" (18')	15'-3" (30')
8'-0"	7'-2"	9'-0" (18')	14'-3" (28')
9'-0"	6'-5"	8'-6" (19')	13'-4" (26')
10'-0"	5'-9"	8'-1" (19')	12'-9" (25')
11'-0"	5'-3"	7'-8" (19')	12'-2" (24')
12'-0"	4'-9"	7'-4" (20')	11'-7" (23')

MAXIMUM TRIBUTARY WIDTH*	10 PSF LIVE LOAD, 90 MPH WIND LOAD		
	3" X 8" X 0.42" BEAM AT FIG. 1	3" X 8" BEAM W/INSERT AT FIG. 2	AT FIG. 3
6'-0"	8'-3"	10'-5" (20')	16'-5" (32')
7'-0"	7'-0"	9'-7" (21')	15'-3" (30')
8'-0"	6'-5"	9'-0" (21')	14'-3" (28')
9'-0"	5'-9"	8'-6" (22')	13'-4" (26')
10'-0"	5'-3"	8'-1" (22')	12'-9" (25')
11'-0"	4'-9"	7'-8" (22')	12'-2" (24')
12'-0"	4'-9"	7'-4" (23')	11'-7" (23')

MAXIMUM TRIBUTARY WIDTH*	10 PSF LIVE LOAD, 100 MPH WIND LOAD		
	3" X 8" X 0.42" BEAM AT FIG. 1	3" X 8" BEAM W/INSERT AT FIG. 2	AT FIG. 3
6'-0"	7'-9"	10'-5" (22')	16'-5" (32')
7'-0"	7'-9"	9'-7" (23')	15'-3" (30')
8'-0"	6'-9"	9'-0" (23')	14'-3" (28')
9'-0"	6'-0"	8'-6" (24')	13'-4" (26')
10'-0"	5'-5"	8'-1" (24')	12'-9" (25')
11'-0"	4'-11"	7'-8" (24')	12'-2" (24')
12'-0"	4'-6"	7'-4" (25')	11'-7" (23')

* SEE TRIBUTARY WIDTH TABLE DRAWING PPC-3
 ** USE COLUMN TYPE 1, 2, 3 OR 4. TABLE "B": DWG PPC-4
 *** USE COLUMN TYPE 5 OR 6. TABLE "B": DWG PPC-4 NUMBER IN PARENTHESES IS SIZE OF CONCRETE CUBE FOOTING IN INCHES WHERE FOOTING SIZE INDICATED EXCEEDS 28" CUBE USE FOOTING DETAIL 7

TABLE "A": MAXIMUM COLUMN SPACING

MAXIMUM TRIBUTARY WIDTH*	20 PSF LIVE/SNOW LOAD, 70 MPH WIND LOAD		
	3" X 8" X 0.42" BEAM AT FIG. 1	3" X 8" BEAM W/INSERT AT FIG. 2	AT FIG. 3
5'-0"	6'-6"	8'-7" (16')	13'-6" (27')
6'-0"	5'-5"	7'-10" (16')	12'-4" (24')
7'-0"	4'-8"	7'-3" (16')	11'-5" (23')
8'-0"	4'-0"	6'-9" (16')	10'-8" (21')
9'-0"	3'-6"	6'-4" (17')	10'-1" (20')
10'-0"	3'-2"	6'-0" (17')	9'-3" (20')

MAXIMUM TRIBUTARY WIDTH*	20 PSF LIVE/SNOW LOAD, 90 MPH WIND LOAD		
	3" X 8" X 0.42" BEAM AT FIG. 1	3" X 8" BEAM W/INSERT AT FIG. 2	AT FIG. 3
5'-0"	6'-6"	8'-7" (18')	13'-6" (27')
6'-0"	5'-5"	7'-10" (18')	12'-4" (24')
7'-0"	4'-8"	7'-3" (19')	11'-5" (23')
8'-0"	4'-0"	6'-9" (19')	10'-8" (21')
9'-0"	3'-6"	6'-4" (20')	10'-1" (20')
10'-0"	3'-2"	6'-0" (20')	9'-3" (20')

MAXIMUM TRIBUTARY WIDTH*	20 PSF LIVE/SNOW LOAD, 100 MPH WIND LOAD		
	3" X 8" X 0.42" BEAM AT FIG. 1	3" X 8" BEAM W/INSERT AT FIG. 2	AT FIG. 3
5'-0"	6'-6"	8'-7" (19')	13'-6" (27')
6'-0"	5'-5"	7'-10" (20')	12'-4" (24')
7'-0"	4'-8"	7'-3" (20')	11'-5" (23')
8'-0"	4'-0"	6'-9" (21')	10'-8" (21')
9'-0"	3'-6"	6'-4" (21')	10'-1" (20')
10'-0"	3'-2"	6'-0" (22')	9'-3" (20')

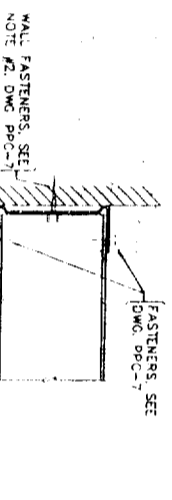

TABLE "A": MAXIMUM COLUMN SPACING

MAXIMUM TRIBUTARY WIDTH*	30 PSF SNOW LOAD, 70 MPH WIND LOAD		
	3" X 8" X 0.42" BEAM AT FIG. 1	3" X 8" BEAM W/INSERT AT FIG. 2	AT FIG. 3
5'-0"	7'-2"	10'-2" (15')	13'-6" (27')
6'-0"	6'-0"	9'-5" (15')	12'-4" (24')
7'-0"	5'-0"	8'-8" (15')	11'-5" (23')
8'-0"	4'-0"	8'-1" (16')	10'-8" (21')
9'-0"	3'-4"	7'-6" (16')	10'-1" (20')
10'-0"	3'-0"	7'-2" (17')	9'-3" (20')

MAXIMUM TRIBUTARY WIDTH*	30 PSF SNOW LOAD, 90 MPH WIND LOAD		
	3" X 8" X 0.42" BEAM AT FIG. 1	3" X 8" BEAM W/INSERT AT FIG. 2	AT FIG. 3
5'-0"	7'-2"	10'-2" (17')	13'-6" (27')
6'-0"	6'-0"	9'-5" (17')	12'-4" (24')
7'-0"	5'-0"	8'-8" (18')	11'-5" (23')
8'-0"	4'-0"	8'-1" (18')	10'-8" (21')
9'-0"	3'-4"	7'-6" (19')	10'-1" (20')
10'-0"	3'-0"	7'-2" (19')	9'-3" (20')

MAXIMUM TRIBUTARY WIDTH*	30 PSF SNOW LOAD, 100 MPH WIND LOAD		
	3" X 8" X 0.42" BEAM AT FIG. 1	3" X 8" BEAM W/INSERT AT FIG. 2	AT FIG. 3
5'-0"	7'-2"	10'-2" (18')	13'-6" (27')
6'-0"	6'-0"	9'-5" (19')	12'-4" (24')
7'-0"	5'-0"	8'-8" (20')	11'-5" (23')
8'-0"	4'-0"	8'-1" (20')	10'-8" (21')
9'-0"	3'-4"	7'-6" (21')	10'-1" (20')
10'-0"	3'-0"	7'-2" (21')	9'-3" (20')

TABLE "B": MINIMUM ATTACHMENT LENGTH TO PANEL SPAN (P.S.) RATIO

WIND LOAD	MINIMUM L/P.S. RATIO		
	70 MPH	90 MPH	100 MPH
OPEN OR ENCLOSED*	1.0	1.0	1.0
ENCLOSED	1.25	1.50	2.0

* SEE NOTE #4, DRAWING PPC-7.

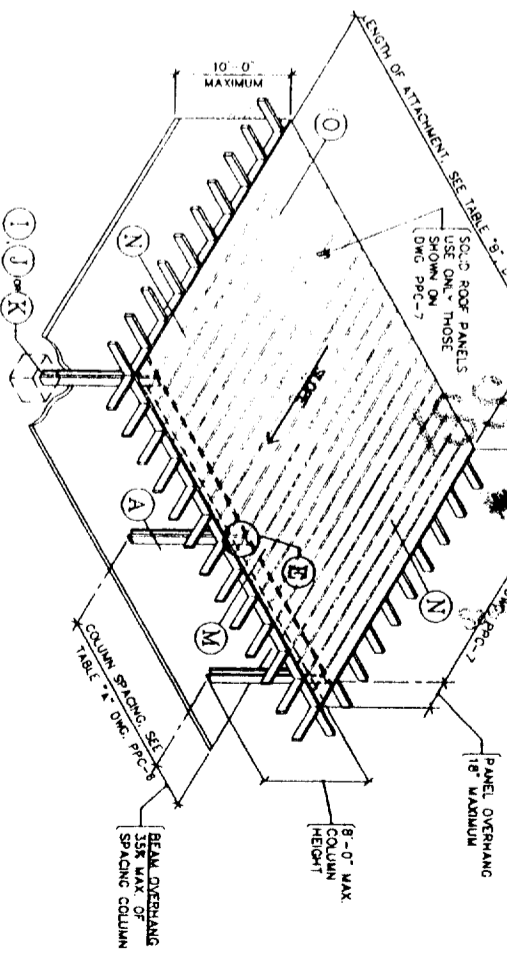
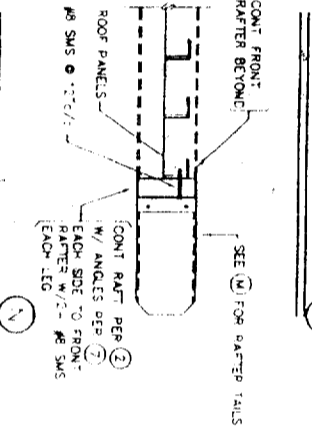
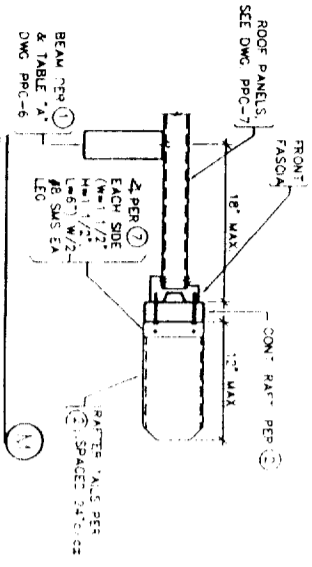

ICBO EVALUATION SERVICE INC REPORT 1841P

VIKING BUILDERS, INC
 1401 BAYLAND DRIVE • HOUSTON, TEXAS 77017 • 713-946-9000



Sun Country™
 Deluxe Lattice System
 a Division of Viking Builders, Inc.

DRAWN BY: RDC
 SCALE: NONE
 DATE: 11-25-1997

ASHTON VANCE & ASSOC., INC.
 DRAWING DESCRIPTION: ATTACHED COVER TABLES WITH SOLID COVERING

DRAWING NUMBER: PPC-6

GENERAL NOTES FOR DRAWING PPC-7

- INSULATED ROOF PANELS
 - THE PANEL FININGS CONSIST OF .025" OR .032" THICK ALUMINUM SKINS OF 3004-H16 ALLOY.
 - THE ADHESIVE SHALL BE MOR AD M-434, A PROPRIETARY ADHESIVE MANUFACTURED BY MORTON CHEMICAL AND CONFORMING TO THE REQUIREMENTS OF A TYPE II, CLASS 2 ADHESIVE.
 - CORE SHALL BE PRE-FORMED 1.5#/FT³ DENSITY EXPANDED POLYSTYRENE FOAM BY HOUSTON FOAM PLASTICS HAVING A FLAME SPREAD INDEX OF 3 WITH A SMOKE DENSITY OF 50-120 FOR THICKNESSES BETWEEN 2" AND 4".
 - THE MANUFACTURER OF ANY COMPONENT CITED IN ITEMS A), THROUGH C), ABOVE, SHALL CERTIFY TO THE COMPLIANCE OF EACH SHIPMENT OF THAT COMPONENT WITH APPLICABLE SPECIFICATIONS.
 - PANELS SHALL BE CONFORMING IN THE DIRECTION, SLOPE AND APPLICABLE TRANSPERANCE JOINTS.
 - MAXIMUM ALLOWABLE SPANS ARE AS SHOWN IN TABLE DMC, PPC-7.
- WALL FASTENERS
 - AT 10 PSF LIVE LOAD USE 1- #12 WOOD SCREW AT 16" C/C EMBEDDED 1 1/2" MINIMUM INTO GROUP 2 OR BETTER LUMBER.
 - AT 20 PSF AND 30 PSF LIVE/SNOW LOAD USE 2- #12 WOOD SCREWS AT 16" C/C EMBEDDED 1 1/2" MINIMUM INTO GROUP 2 OR BETTER LUMBER.
- ENCLOSABILITY THESE UNITS MAY BE ENCLOSED WITH CURRENTLY RECOGNIZED ICEO EVALUATION SERVICE, INC. PATIO COVER ENCLOSURE WALLS.
- SEE DRAWING PPC-1 FOR ADDITIONAL NOTES.

PANEL TYPE	PANEL THICKNESS	DESIGN LOADS						
		10 PSF LL	20 PSF LL/SL	30 PSF S.L.	70 MPH WIND	90 MPH WIND	100 MPH WIND	110 MPH WIND
2 1/2" x 6" ROLLFORM **	.018"	13-8" (4' / FT.)	7-5" (4' / FT.)	4-11" (4' / FT.)	13-8" (4' / FT.)	11-1" (4' / FT.)	—	—
	.024"	18-3" (4' / FT.)	12-3" (4' / FT.)	8-3" (4' / FT.)	16-3" (4' / FT.)	14-9" (4' / FT.)	—	—
	.032"	20-0" (4' / FT.)	16-0" (4' / FT.)	14-0" (4' / FT.)	20-0" (4' / FT.)	19-4" (4' / FT.)	—	—
	.040"	21-5" (4' / FT.)	17-2" (4' / FT.)	15-1" (4' / FT.)	21-5" (4' / FT.)	21-5" (4' / FT.)	—	—
3" INSULATED ***	.025"	16-8" (5' / FT.)	10-10" (5' / FT.)	8-11" (5' / FT.)	16-8" (5' / FT.)	16-8" (5' / FT.)	—	—
	.032"	18-0" (5' / FT.)	12-3" (5' / FT.)	10-1" (5' / FT.)	18-0" (5' / FT.)	18-0" (5' / FT.)	—	—

* OR SKIN THICKNESS AT 3" INSULATED PANEL.
 ** FROM ICEO ER 4244P BRUCE CHALLUMAN ENGINEER OF RECORD.
 *** FROM TEST DATA PROVIDED BY C.I. PROFESSIONAL SERVICES WARREN CAVANAUGH ENGINEER OF RECORD.

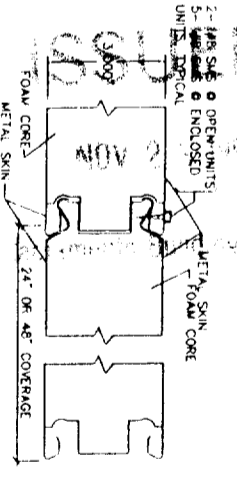
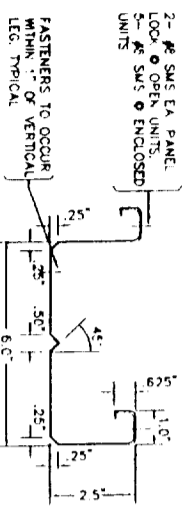
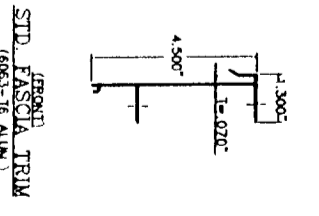
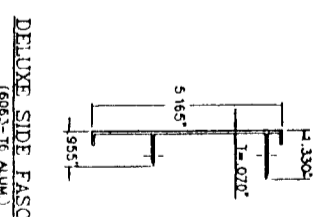
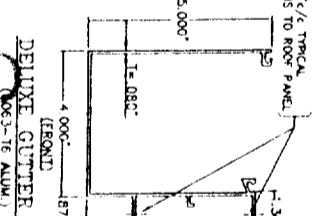
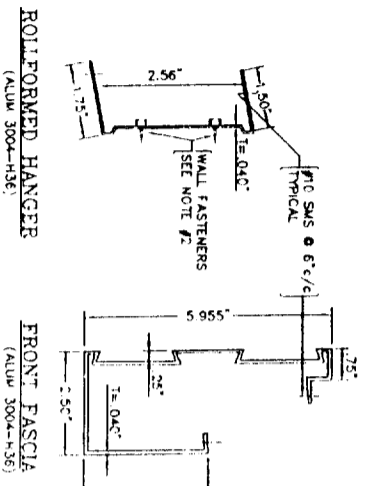
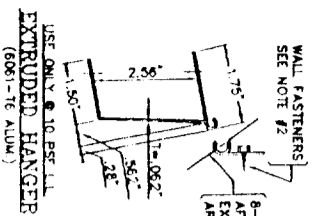

6" FLAT PANEL & ACCESSORIES

3" INSULATED PANEL & ACCESSORIES

ICEO EVALUATION SERVICE INC REPORT 1841P

VIKING BUILDERS INC
 2900 DAVID DRIVE • HOUSTON TEXAS 77017 • (713) 946-9000



Sun Country™

Deluxe Lattice System
 a Division of Viking Builders, Inc.

DRAWN BY R207

SCALE NONE
 DATE OCT 26 1998

ASHTON VANCE & ASSOC INC

DRAWING DESCRIPTION
 SOLID ROOF PANELS

DRAWING NUMBER

PPC-7

