

**CITY OF SACRAMENTO**

**Permit No: 9808778**

**1231 I Street, Sacramento, CA 95814**

**Insp Area: 1**

**Site Address: 8421 HOLLINS CT SAC**

**Sub-Type: ASFR**

**Parcel No: 0790152025**

**Housing (Y/N): N**

**CONTRACTOR**

**OWNER**

**ARCHITECT**

JASPIN JOEL C & PATRICIA A  
8421 HOLLINS CT  
SACRAMENTO CA 95826

**Nature of Work: INSTALL PATIO COVER**

**CONSTRUCTION LENDING AGENCY :** I hereby affirm under penalty of perjury that there is a construction lending agency for the performance of the work for which this permit is issued (Sec. 3097, Civ. C).

Lender's Name \_\_\_\_\_ Lender's Address \_\_\_\_\_

**LICENSED CONTRACTORS DECLARATION:** I hereby affirm under penalty of perjury that I am licensed under provisions of Chapter 9 (commencing with section 7000) of Division 3 of the Business and Professions Code and my license is in full force and effect.

License Class \_\_\_\_\_ License Number \_\_\_\_\_ Date \_\_\_\_\_ Contractor Signature \_\_\_\_\_

**OWNER-BUILDER DECLARATION:** I hereby affirm under penalty of perjury that I am exempt from the contractors License Law for the following reason (Sec. 7031.5, Business and Professions Code; any city or county which requires a permit to construct, alter, improve, demolish, or repair any structure, prior to its issuance, also requires the applicant for such permit to file a signed statement that he or she is licensed pursuant to the provisions of the Contractors License Law (Chapter 9 (commencing with Section 7000) of Division 8 of the Business and Professions Code) or that he or she is exempt therefrom and the basis for the alleged exemption. Any violation of Section 7031.5 by any applicant for a permit subjects the applicant to a civil penalty of not more than five hundred dollars (\$500.00);

\_\_\_\_ I, as a owner of the property, or my employees with wages as their sole compensation, will do the work, and the structure is not intended or offered for sale (Sec. 7044, Business and Professional Code: The Contractors License Law does not apply to an owner of property who builds or improves thereon, and who does such work himself or herself or through his/her own employees, provided that such improvements are not intended or offered for sale. If, however, the building or improvement is sold within one year of completion, the owner-builder will have the burden of proving that he/she did not build or improve for the purpose of sale.)

\_\_\_\_ I, as owner of the property, am exclusively contracting with licensed contractors to construct the project (Sec. 7044, Business and Professions Code: The Contractors License Law does not apply to an owner of property who builds or improves thereon, and who contracts for such projects with a contractor(s) licensed pursuant to the Contractors License Law).

\_\_\_\_ I am exempt under Sec. \_\_\_\_\_ B & PC for this reason: \_\_\_\_\_

Date 7/8/95 Owner Signature Joel C. Jaspin

**IN ISSUING THIS BUILDING PERMIT,** the applicant represents, and the city relies on the representation of the applicant, that the applicant verified all measurements and locations shown on the application or accompanying drawings and that the improvement to be constructed does not violate any law or private agreement relating to permissible or prohibited locations for such improvements. This building permit does not authorize any illegal location of any improvement or the violation of any private agreement relating to location of improvements.

I certify that I have read this application and state that all information is correct. I agree to comply with all city and county ordinances and state laws relating to building construction and hereby authorize representative(s) of this city to enter upon the abovementioned property for inspection purposes.

Date 7/8/95 Applicant/Agent Signature Joel C. Jaspin

**WORKER'S COMPENSATION DECLARATION:** I hereby affirm under penalty of perjury one of the following declarations:

\_\_\_\_ I have and will maintain a certificate of consent to self-insure for workers' compensation as provided for by Section 3700 of the Labor Code, for the performance of work for which the permit is issued.

\_\_\_\_ I have and will maintain workers' compensation insurance, as required by Section 3700 of the Labor Code, for the performance of the work for which this permit is issued. My workers' compensation insurance carrier and policy number are:

Carrier \_\_\_\_\_ Policy Number \_\_\_\_\_

(This section need not be completed if the permit is for \$100 or less) I certify that in the performance of the work for which this permit is issued, I shall not employ any person in any manner so as to become subject to the workers' compensation laws of California and agree that if I should become subject to the workers' compensation provisions of Section 3700 of the Labor Code, I shall forthwith comply with those provisions.

Date 7/8/95 Applicant Signature Joel C. Jaspin

**WARNING:** FAILURE TO SECURE WORKER'S COMPENSATION COVERAGE IS UNLAWFUL AND SHALL SUBJECT AN EMPLOYER TO CRIMINAL PENALTIES AND CIVIL FINES UP TO ONE HUNDRED THOUSAND DOLLARS (\$100,000) IN ADDITION TO THE COST OF COMPENSATION, DAMAGES AS PROVIDED FOR IN SECTION 3706 OF THE LABOR CODE, INTEREST AND ATTORNEY'S FEE.

**THIS PERMIT SHALL EXPIRE BY LIMITATION IF WORK IS NOT COMMENCED WITHIN 180 DAYS.**



Pat & Joel Jaspin  
 8421 Hollins Court  
 Sacramento, CA 95826  
 383-4742

# EXISTING FLOOR PLAN

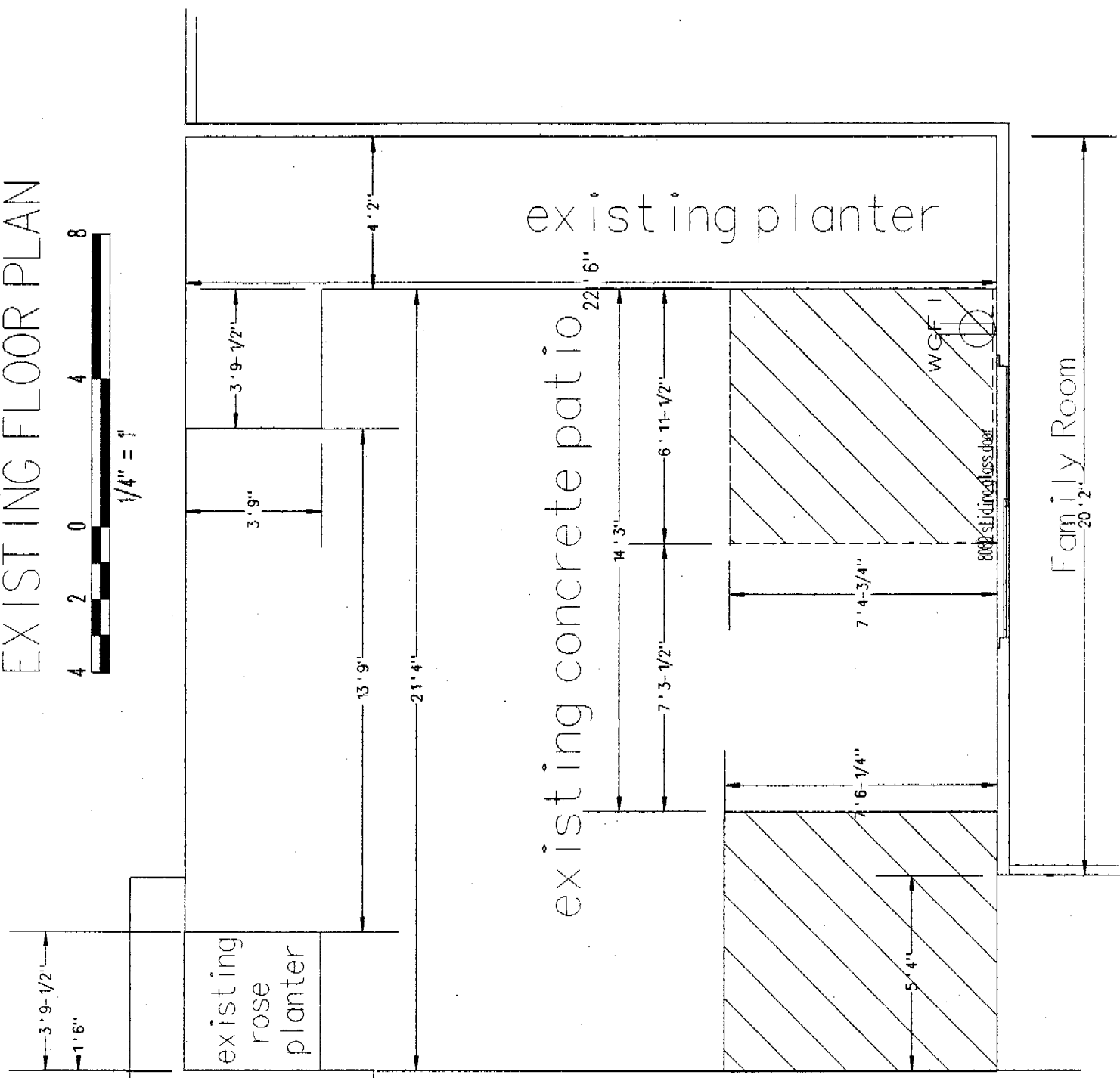

Hatched areas are  
 exposed aggregate  
 concrete

Family Room  
 20'2"

Pat & Joel Jasp in  
8421 Hollins Court  
Sacramento, CA 95826  
383-4742

# NEW FLOOR PLAN : SCREENED TRELLIS

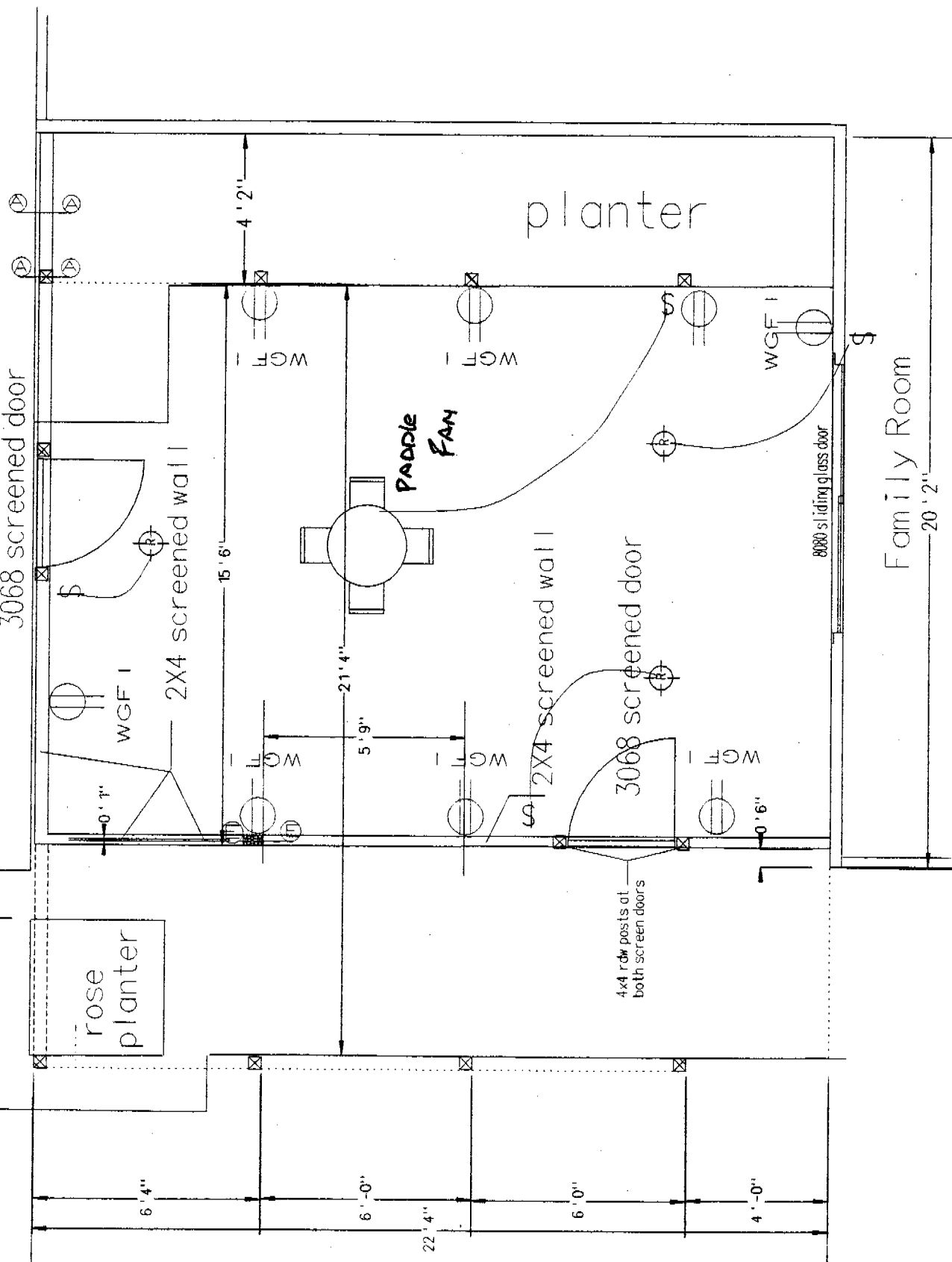
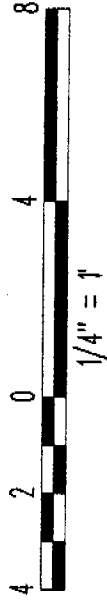

Family Room  
20'2"



# TRELLIS FRAMING PLAN: SCREENED TRELLIS

Scale: 1/4" = 1'

2x8 @ 36" OC rafters (typical)

1'6"

3'9"

22'0"

2'3"

Pat & Joel Jaspin  
 8421 Hollins Court  
 Sacramento, CA 95826  
 383-4742

6'4"

6'-0"

22'4"

6'0"

4'-0"

rose planter

These 4 sections raised 16" - see Detail Sheet #A

2x8 blocking @ 3' OC (typ)

3x3 @ 2.5" O.C. @ 45 degrees (typ) on squares

Limit of existing house eave

0'6"

8000 sliding glass door

Family Room

20'2"

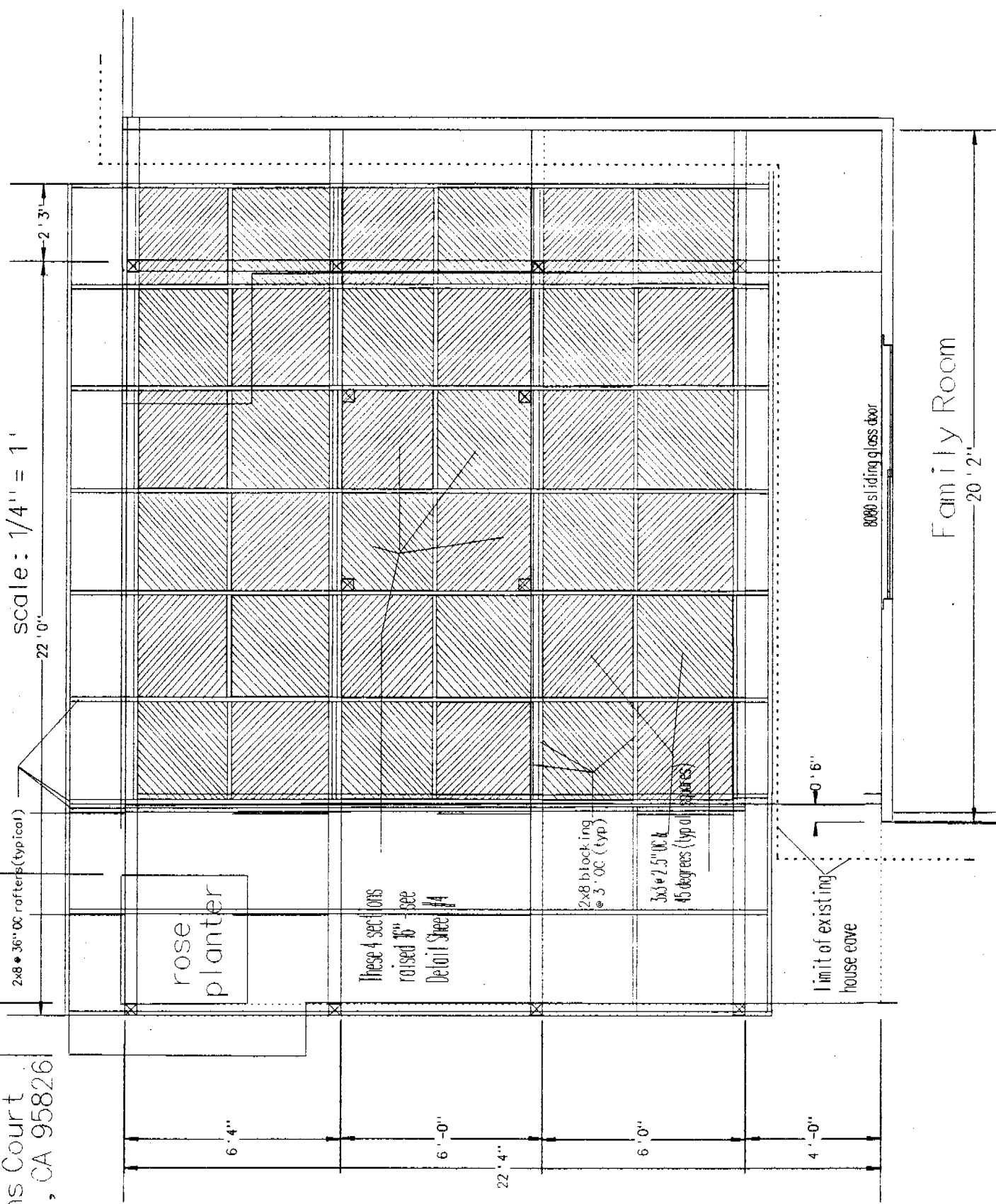

# DETAIL SHEET #1

## Section AA

SCALE: 1" = 1'

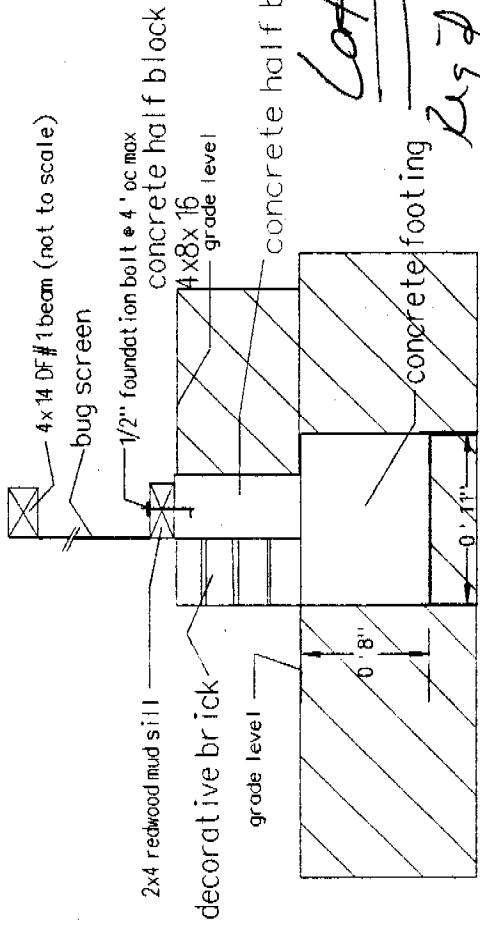

## Section CC

SCALE: 1" = 1'

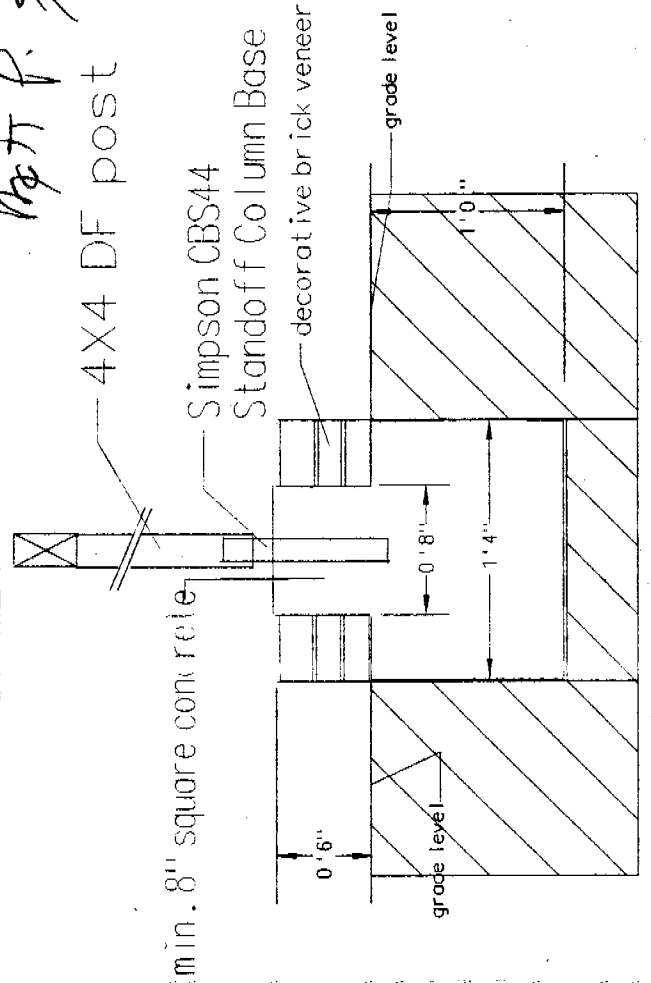

## Section BB

### Post Section (typ)

SCALE: 1" = 1'

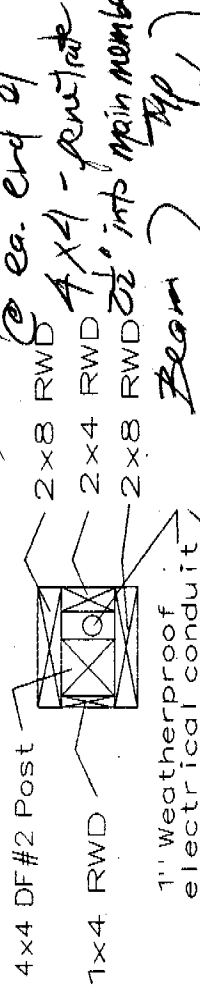

## Section EE

SCALE: 1" = 1'

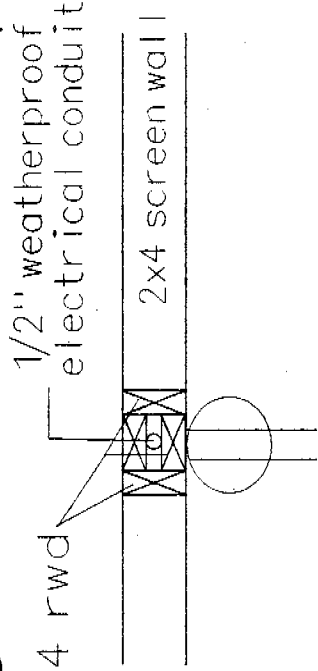

2x8 RWD  
2x4 RWD  
2x8 RWD  
4x4 DF #2 Post  
1x4 RWD  
1" weatherproof electrical conduit

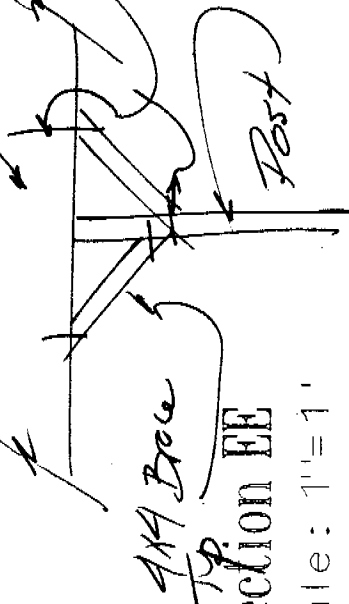

4x4 Beam  
TP  
1/2" weatherproof electrical conduit  
2x4 screen wall

Concrete Beam  
By 7 @ all post  
Field verify / evaluate  
MPT P. 9/8/03

Pat & Joel Jaspin  
8421 Hollins Court  
Sacramento, CA 95826  
383-4742

DETAIL SHEET #2

Pat & Joel Jasp in  
8421 Hollins Court  
Sacramento, CA 95826  
383-4742

POST TO BEAM TIE DETAIL (TYP)

scale: 1" = 1'

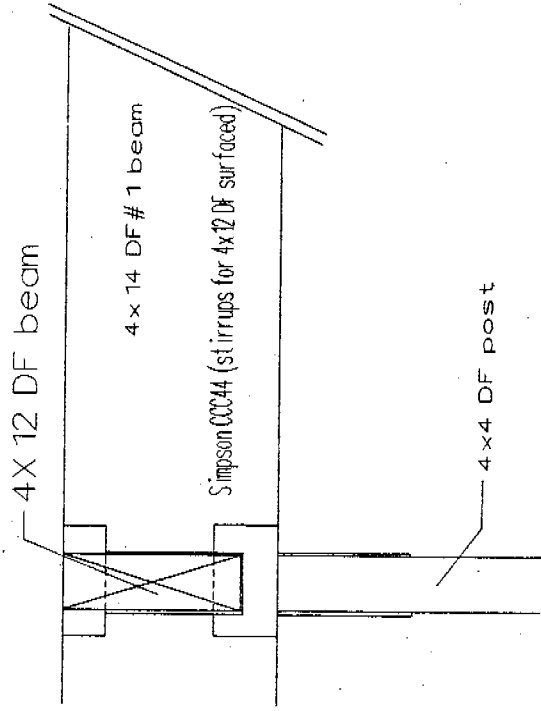



# DETAIL SHEET #3

## TYPICAL WALL

scale: 1/2" = 1'

Pat & Joel Jasp in  
8421 Hollins Court  
Sacramento, CA 95826  
383-4742

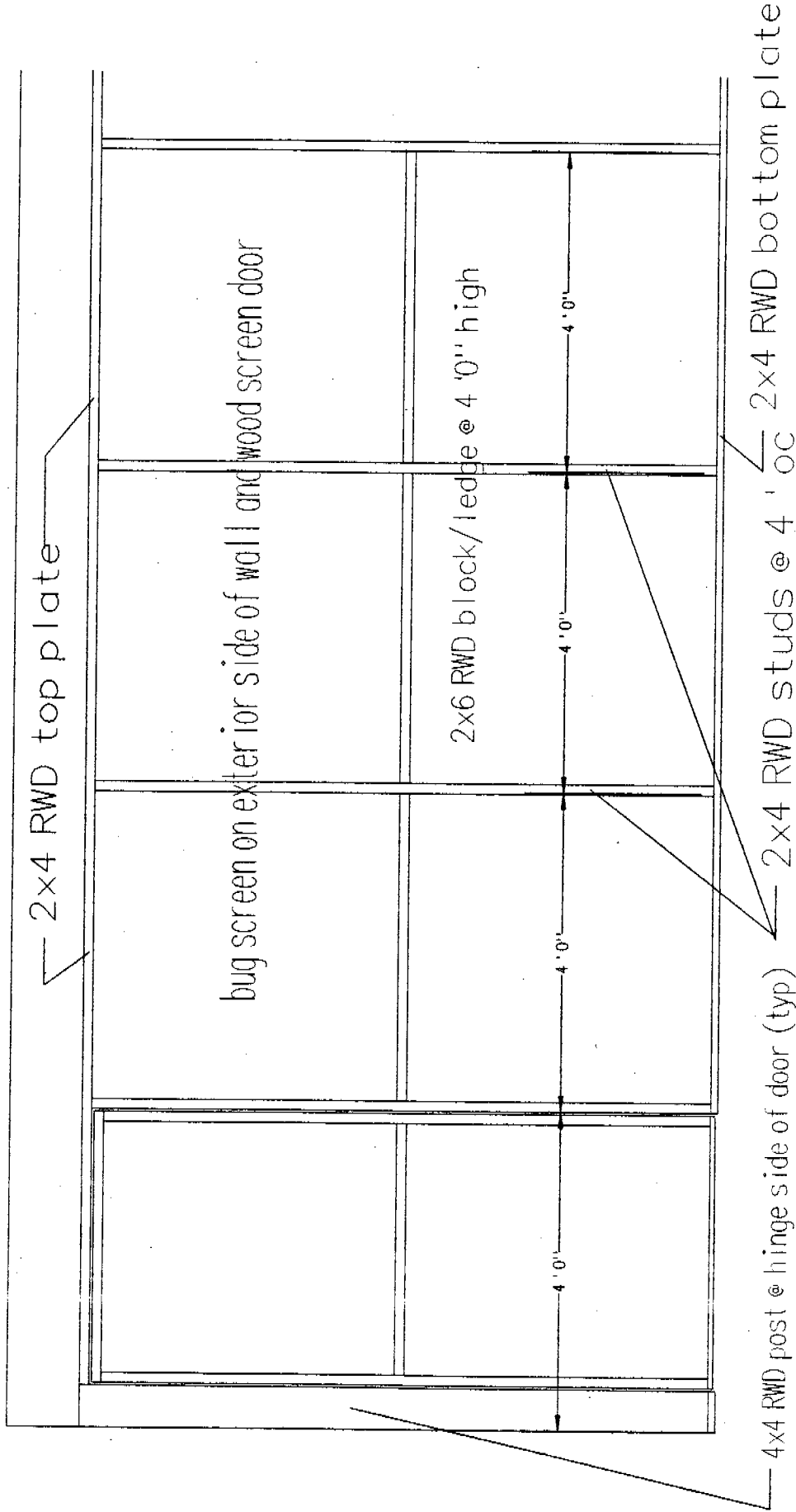

DETAIL SHEET #4

Pat & Joel Jasp in  
8421 Hollins Court  
Sacramento, CA 95826  
383-4742

Section DD

scale: 1"=1'

