

THIS IS A 2 PART FORM
WRITE ON A FIRM SURFACE

CONTRACTOR LENDING AGENCY

Agency Name: _____
Address: _____
City: _____ State: _____ Zip: _____

LICENSED CONTRACTORS DECLARATION

I hereby affirm under penalty of perjury that I am licensed under provisions of Chapter 1, commencing with Section 70000 of Division 1 of the Business and Professions Code and my license is in full force and effect.

License Class C-45 Lic. Number 545167

Date 12/6/00 Contractor Alan Ford

OWNER BUILDER DECLARATION

I, the undersigned, hereby declare that I am exempt from the Contractors License Law of the State of California, and I am not a contractor as defined in the Contractors License Law. I am a resident of the State of California and I am not a contractor as defined in the Contractors License Law. I am not a contractor as defined in the Contractors License Law. I am not a contractor as defined in the Contractors License Law.

USE BLACK INK BALL POINT PEN — PRESS FIRMLY
SIGN PERMIT APPLICATION

SITE ADDRESS: 3 Park Center Dr.

ASSESSOR PARCEL NO: 295-039C-009

LICENSED CONTRACTOR NAME OF APPLICANT: Ellis & Ellis Signs

BUSINESS OWNER: Giselle's Travel

ADDRESS: 1111 Soles Way Sacramento CA 95815

SIGN INFORMATION: 3 Park Center Dr. Sacramento CA

ZIP CODE: 95815

PERMIT NO. 201

CITY OF SACRAMENTO BUILDING INSPECTION DIVISION

WORKER'S COMPENSATION DECLARATION

I hereby declare under penalty of perjury that I am not a contractor as defined in the Contractors License Law of the State of California, and I am not a contractor as defined in the Contractors License Law. I am not a contractor as defined in the Contractors License Law. I am not a contractor as defined in the Contractors License Law.

City of Sacramento Building Inspection Division

Permit Services 264-7619

City of Sacramento Building Inspection Division

Permit Services 264-7619

City of Sacramento Building Inspection Division

Permit Services 264-7619

City of Sacramento Building Inspection Division

Permit Services 264-7619

City of Sacramento Building Inspection Division

Permit Services 264-7619

City of Sacramento Building Inspection Division

Permit Services 264-7619

SUITE

201

PERMIT NO. 201

ZIP CODE 95815

ADDRESS 1111 Soles Way Sacramento CA

SIGN INFORMATION 3 Park Center Dr. Sacramento CA

ATTACHED INTERIOR / EXTER. SINGLE FACED

ILLUMINATED NON ILLUMINATED BILLBOARD / SUBDIVISION

INDIVIDUAL LETTERS PAINTED ON BUILDING LOGO

METAL POLY DOUBLE FACED

PLASTIC MONUMENT VINYLGATOR FOAM

WOODEN PROJECTING RE FACE

SIGN COPY _____

Giselle's Travel

S221435

CITY OF SACRAMENTO BUILDING INSPECTION DIVISION

PERMIT SERVICES 264-7619

WORKER'S COMPENSATION DECLARATION

I hereby declare under penalty of perjury that I am not a contractor as defined in the Contractors License Law of the State of California, and I am not a contractor as defined in the Contractors License Law. I am not a contractor as defined in the Contractors License Law. I am not a contractor as defined in the Contractors License Law.

City of Sacramento Building Inspection Division

Permit Services 264-7619

City of Sacramento Building Inspection Division

Permit Services 264-7619

City of Sacramento Building Inspection Division

Permit Services 264-7619

SUITE

201

PERMIT NO. 201

ZIP CODE 95815

ADDRESS 1111 Soles Way Sacramento CA

SIGN INFORMATION 3 Park Center Dr. Sacramento CA

ATTACHED INTERIOR / EXTER. SINGLE FACED

ILLUMINATED NON ILLUMINATED BILLBOARD / SUBDIVISION

INDIVIDUAL LETTERS PAINTED ON BUILDING LOGO

METAL POLY DOUBLE FACED

PLASTIC MONUMENT VINYLGATOR FOAM

WOODEN PROJECTING RE FACE

SIGN COPY _____

Giselle's Travel

S221435

CITY OF SACRAMENTO BUILDING INSPECTION DIVISION

PERMIT SERVICES 264-7619

WORKER'S COMPENSATION DECLARATION

I hereby declare under penalty of perjury that I am not a contractor as defined in the Contractors License Law of the State of California, and I am not a contractor as defined in the Contractors License Law. I am not a contractor as defined in the Contractors License Law. I am not a contractor as defined in the Contractors License Law.

City of Sacramento Building Inspection Division

Permit Services 264-7619

City of Sacramento Building Inspection Division

Permit Services 264-7619

City of Sacramento Building Inspection Division

Permit Services 264-7619

GISELLE'S TRAVEL

SCALE: 1/4" = 1'

- REVERSE CHANNEL LETTERS - HALO ILLUMINATION
- ALUMINUM FACES - PAINT PMS 3272C AQUA
- 4" ALUMINUM RETURNS - BRUSHED ALUMINUM FINISH
- CLEAR LEXAN BACKS
- 6500 WHITE NEON TUBES
- MOUNT TO STUCCO FASCIA w/ 1 1/2" STAND OFF SPACERS
- PAINT SPACERS TO MATCH FASCIA

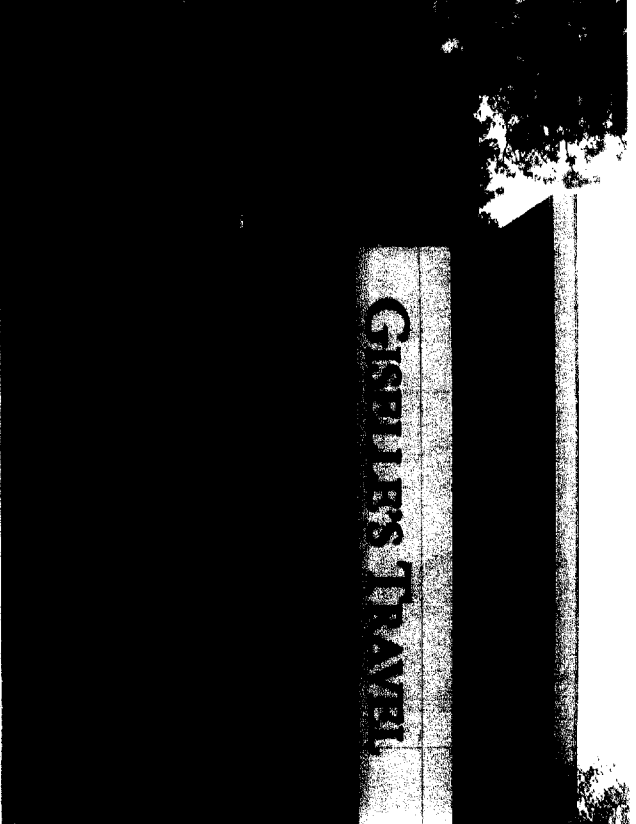
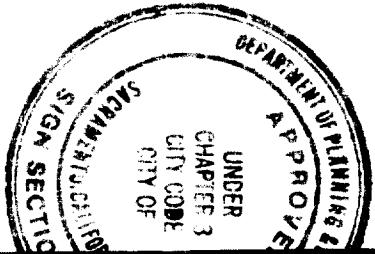

All electrical work must be U.L. labeled or be of equivalent standards, N.E.C. Sec. 90-6/ and comply with chapter 14 Div. 2 of Sacramento City Code.

EQUIPMENT MUST BE USED AS DESIGN INTENDED.

ALL SIGN INSTALLATIONS ARE SUBJECT TO FIELD INSPECTION.

SCALE: n.t.s.

REVERSE CHANNEL LETTER - HALO ILLUM.

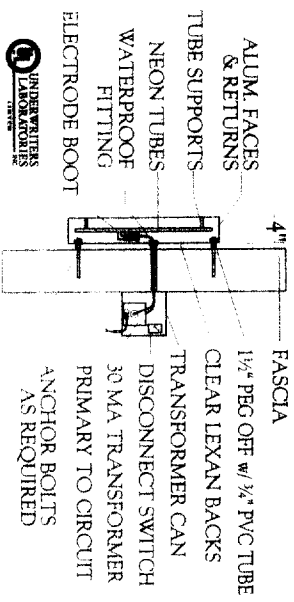

BRUNING

SALES REPRESENTATIVE The approval of all Electrical Approval for production is subject to field inspection.

X _____

DATE _____

12.21.12

- Electrical requirements client is responsible for:
- 1) Electrical must be within 6' of sign.
 - 2) Must have bonded earth ground from electrical panel to sign location.
 - 3) N.E.C. requires dedicated circuits for signs.

Client initials _____

This document is submitted for review/approval of all aspects including layout spelling, context / content, grammar, graphics, etc. By signing, I acknowledge my review / approval and further acknowledge that any requested revisions may result in additional charges.

Tenant signature _____ Date _____

Landlord signature _____ Date _____

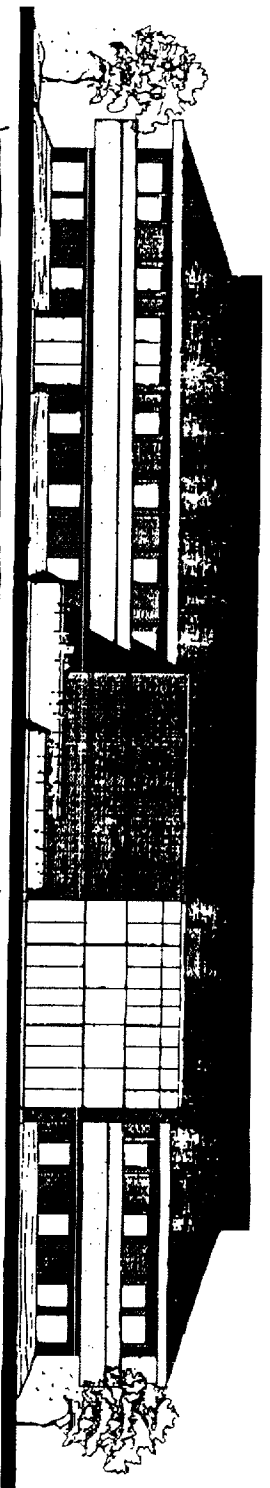

South Elevation 100' x 10' x 10'

250'

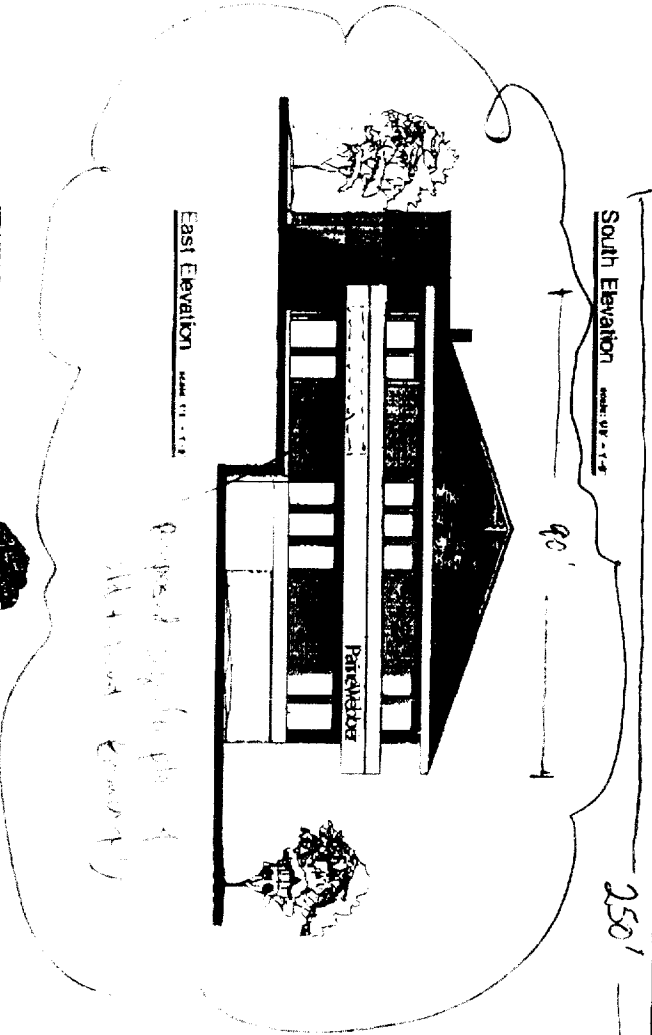

East Elevation 100' x 10' x 10'

Proposed sign for Park Center Plaza
(M.A. & S. Co. (M.A. & S. Co.))



Trash Enclosure 10' x 10' x 10'

ELEVATIONS

Park Center Plaza

TDK Architects & Planners

Arthur R. Realty Corporation

100 BROADWAY - SUITE 1506
NEW YORK, NEW YORK 10038

Architects & Planners

12 06 2000 11:09:57 PM FAX NO 5211 2500
 Aug 13 1987
 Item 10

107 012

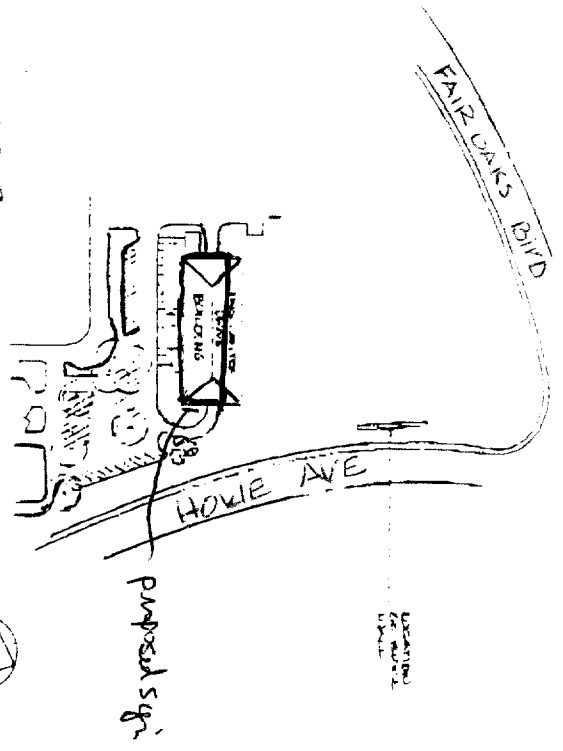
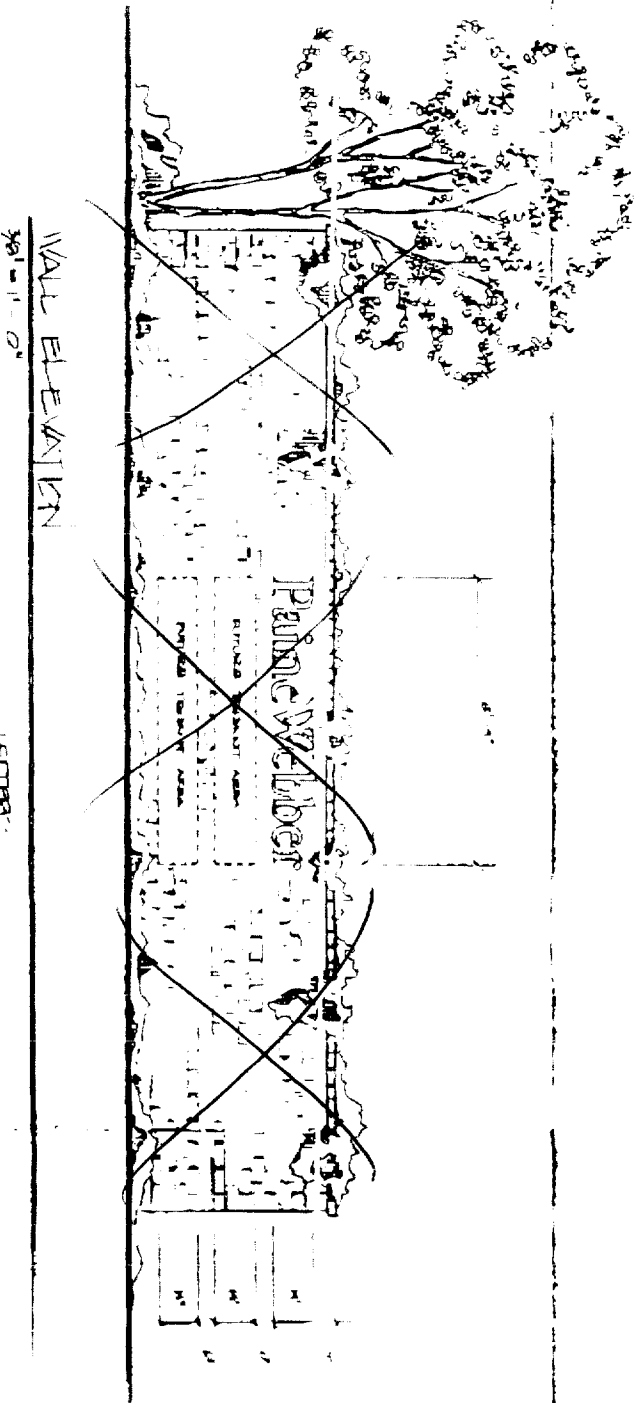

EXHIBIT 5



FAIR WOOD	
SACRAMENTO, CALIF.	
JOHN LOWES	GORDY
7-20-87	
36' x 10'	

ORIGINAL CONCEPT
 The design is the exclusive property of Integrated Sign Associates and cannot be reproduced in whole or in part without their prior written consent.

Integrated SIGN ASSOCIATES
 "a visual communication company"
 SYSTEM PLANNING