

CITY OF SACRAMENTO
1231 I Street, Sacramento, CA 95814

Permit No: 0013752

Insp Area: 4

Site Address: 311 CONNOR CR SAC

Sub-Type: NSFR

Parcel No: 225-1320-018

NORTHPOINTE PARK UNIT 11 LOT 18

Housing (Y/N):

N

CONTRACTOR

OWNER

ARCHITECT

J&I. PROPERTIES
3434 MARCONI AV. STE. C
SACRAMENTO CA. 95821

Nature of Work: MP 2013 1 STORY 8 ROOM SFR

CONSTRUCTION LENDING AGENCY : I hereby affirm under penalty of perjury that there is a construction lending agency for the performance of the work for which this permit is issued (Sec. 3097, Civ. C).

Lender's Name _____ Lender's Address _____

LICENSED CONTRACTORS DECLARATION: I hereby affirm under penalty of perjury that I am licensed under provisions of Chapter 9 (commencing with section 7000) of Division 3 of the Business and Professions Code and my license is in full force and effect.

License Class B License Number 660-23 Date 11-16-00 Contractor Signature [Signature]

OWNER-BUILDER DECLARATION: I hereby affirm under penalty of perjury that I am exempt from the contractors License Law for the following reason (Sec. 7031.5, Business and Professions Code; any city or county which requires a permit to construct, alter, improve, demolish, or repair any structure, prior to its issuance, also requires the applicant for such permit to file a signed statement that he or she is licensed pursuant to the provisions of the Contractors License Law (Chapter 9 (commencing with Section 7000) of Division 8 of the Business and Professions Code) or that he or she is exempt therefrom and the basis for the alleged exemption. Any violation of Section 7031.5 by any applicant for a permit subjects the applicant to a civil penalty of not more than five hundred dollars (\$500.00).

____ I, as a owner of the property, or my employees with wages as their sole compensation, will do the work, and the structure is not intended or offered for sale (Sec. 7044, Business and Professional Code: The Contractors License Law does not apply to an owner of property who builds or improves thereon, and who does such work himself or herself or through his/her own employees, provided that such improvements are not intended or offered for sale. If, however, the building or improvement is sold within one year of completion, the owner-builder will have the burden of proving that he/she did not build or improve for the purpose of sale.)

____ I, as owner of the property, am exclusively contracting with licensed contractors to construct the project (Sec. 7044, Business and Professions Code: The Contractors License Law does not apply to an owner of property who builds or improves thereon, and who contracts for such projects with a contractor(s) licensed pursuant to the Contractors License Law).

____ I am exempt under Sec. _____ B & PC for this reason: _____

Date _____ Owner Signature _____

IN ISSUING THIS BUILDING PERMIT, the applicant represents, and the city relies on the representation of the applicant, that the applicant verified all measurements and locations shown on the application or accompanying drawings and that the improvement to be constructed does not violate any law or private agreement relating to permissible or prohibited locations for such improvements. This building permit does not authorize any illegal location of any improvement or the violation of any private agreement relating to location of improvements.

I certify that I have read this application and state that all information is correct. I agree to comply with all city and county ordinances and state laws relating to building construction and hereby authorize representative(s) of this city to enter upon the abovementioned property for inspection purposes.

Date 11-16-00 Applicant/Agent Signature [Signature]

WORKER'S COMPENSATION DECLARATION: I hereby affirm under penalty of perjury one of the following declarations:

____ I have and will maintain a certificate of consent to self-insure for workers' compensation as provided for by Section 3700 of the Labor Code, for the performance of work for which the permit is issued.

I have and will maintain workers' compensation insurance, as required by Section 3700 of the Labor Code, for the performance of the work for which this permit is issued. My workers' compensation insurance carrier and policy number are:

Carrier RELIANCE INS CO Policy Number NWA2047932-00 Exp Date 11/18/2000

____ (This section need not be completed if the permit is for \$100 or less) I certify that in the performance of the work for which this permit is issued, I shall not employ any person in any manner so as to become subject to the workers' compensation laws of California and agree that if I should become subject to the workers' compensation provisions of Section 3700 of the Labor Code, I shall forthwith comply with those provisions.

Date 11-16-00 Applicant Signature [Signature]

WARNING: FAILURE TO SECURE WORKER'S COMPENSATION COVERAGE IS UNLAWFUL AND SHALL SUBJECT AN EMPLOYER TO CRIMINAL PENALTIES AND CIVIL FINES UP TO ONE HUNDRED THOUSAND DOLLARS (\$100,000) IN ADDITION TO THE COST OF COMPENSATION, DAMAGES AS PROVIDED FOR IN SECTION 3706 OF THE LABOR CODE, INTEREST AND ATTORNEY'S FEE.

THIS PERMIT SHALL EXPIRE BY LIMITATION IF WORK IS NOT COMMENCED WITHIN 180 DAYS.

Project Address: 311 CONNOR Cir. Assessor Parcel # 225-132-18
Lot Number: 18 Subdivision NORTHPOINTE Park Vil. 11

13752

OWNER INFORMATION:

Legal Property Owner: JTS Communities, Inc. Phone# 487-3434
Owner Address: 3434 Marconi AVE City Sacto State CA Zip 95821

CONTRACTOR INFORMATION:

Contractor: JTS Communities Lic. # 767107 Phone # 487-3434 Fax 487-3815

PROJECT INFORMATION:

Land Use Zone R1A Occupancy Group R3 Construction Type VN Fed Code 1A

No. of Stories: _____ No. of Rooms: _____ Street Width: _____

1st Floor Area 2013 2nd Floor Area _____ Basement _____ Roof Material _____

AREA IN SQUARE FOOT OF:

Dwelling/Living 2013

Garage/Storage 405

Decks/Balconies _____

Carports _____

SCOPE OF WORK: New SFD Plan: 119-NN

FOR OFFICE USE ONLY

- Information Above Complete
- Violation Files Checked
- Standard Setbacks
- County Sewer
- AR Flood Waiver Required
- Flood Elevation Certificate Required
- Water Development Infill Area
- Planning Approval
- Design Review Approval
- Special Fee Districts Apply:

THE FOLLOWING MUST BE PROVIDED IN ORDER TO SUBMIT FOR PERMIT

- 2 COMPLETE PLOT PLANS, LEGIBLE & DRAWN TO SCALE
- 11 X 17 COPY OF FLOOR PLAN WITH FOLLOWING INFORMATION
 - a) Assessors Parcel Number
 - b) New Floor Area
 - c) Owners Name
 - d) Project Address

Date: _____ Received by: (staff) _____ Permit # _____

OMEGA PRODUCTS CORP.

DIAMOND WALL INSULATING STUCCO SYSTEM

Job Address

ICBO Evaluation Service, Inc.
Report No. ER-4004

311 Connor Cir
(18)

Date of Job Completion 2-28-01

Plastering Contractor

Name: J+L PROPERTIES STUCCO DIVISION

Address: 3434 MARCONI AVE.

Telephone No. (916) 487 3434

Approved contractor number as issued by the coating manufacturer 660088

This is to certify that the exterior coating system on the building exterior at the above address has been installed in accordance with the evaluation report specified above and the manufacturer's instructions.

Don Bicchetta
Signature of authorized representative
of plastering contractor

Date

This installation card must be presented to the building inspector after completion of work and before final inspection.



WesPac

insulation

a MASCOO Company



809 North Market Blvd., Ste. 11 • Sacramento, CA 95834

(916) 927-7149 • Fax (916) 927-4257

Lic. #487478

Installed Insulation Certificate

We certify that the building insulation listed herein is installed in conformance with current energy conservation regulations, California Administrative Code, Title 24, State of California

R FACTOR	AREA	TYPE	INCHES/BAGS (BLOWN)
R08	CEILING AREA	FIBERGLASS BATT	5.5
R30	CEILING AREA	FIBERGLASS BATT	5.5
R13	EXTERIOR WALL	FIBERGLASS BATT	5.5

Certified by 

Title Secretary

Address or Lot Number
 Date Installed





WALLACE • KUHL & ASSOCIATES INC.
 GEOTECHNICAL ENGINEERING • CONSTRUCTION TESTING

3050 Industrial Blvd.
 PO Box 1137
 West Sacramento
 California 95691
 916-372-1434

DATE 2-05-01		JOB NO. 4111.38			WEATHER		TEMP. * at * at AM PM	
PROJECT NORTHPOINT II					Technician I <input type="checkbox"/>		Staff E/G <input type="checkbox"/>	
LOCATION LOT 18 CONNOR CIR					Technician II <input type="checkbox"/>		Project E/G <input type="checkbox"/>	
TYPE OF WORK PULL TEST					Technician III <input type="checkbox"/>		Senior E/G <input type="checkbox"/>	
inside 50 mi. radius <input checked="" type="checkbox"/>			Outside 50 mi. radius <input type="checkbox"/>		Nuclear Densities <input type="checkbox"/>		Principal E/G <input type="checkbox"/>	
PERSONNEL		REG. HRS	OT HRS	TOTAL HRS	TRAVEL	ON JOB	VEHICLE	MILES
		1.5	0	20.5			#14	20
OBSERVATIONS: ON SITE AS REQUESTED TO PERFORM PULL TEST ON THE ANCHORHEAD FOR HD SA @ A PULL VALUE OF 5614# AND A UPGRADE PERM. OF 2600# USING JACK A WITH GAGE #14 AT THE FOLLOWING LOCATION. LOT #18 - N/WALL OF FRONT BEDROOM @ N/W CORNER OF HOUSE.								
FIELD REPORT				Signed				

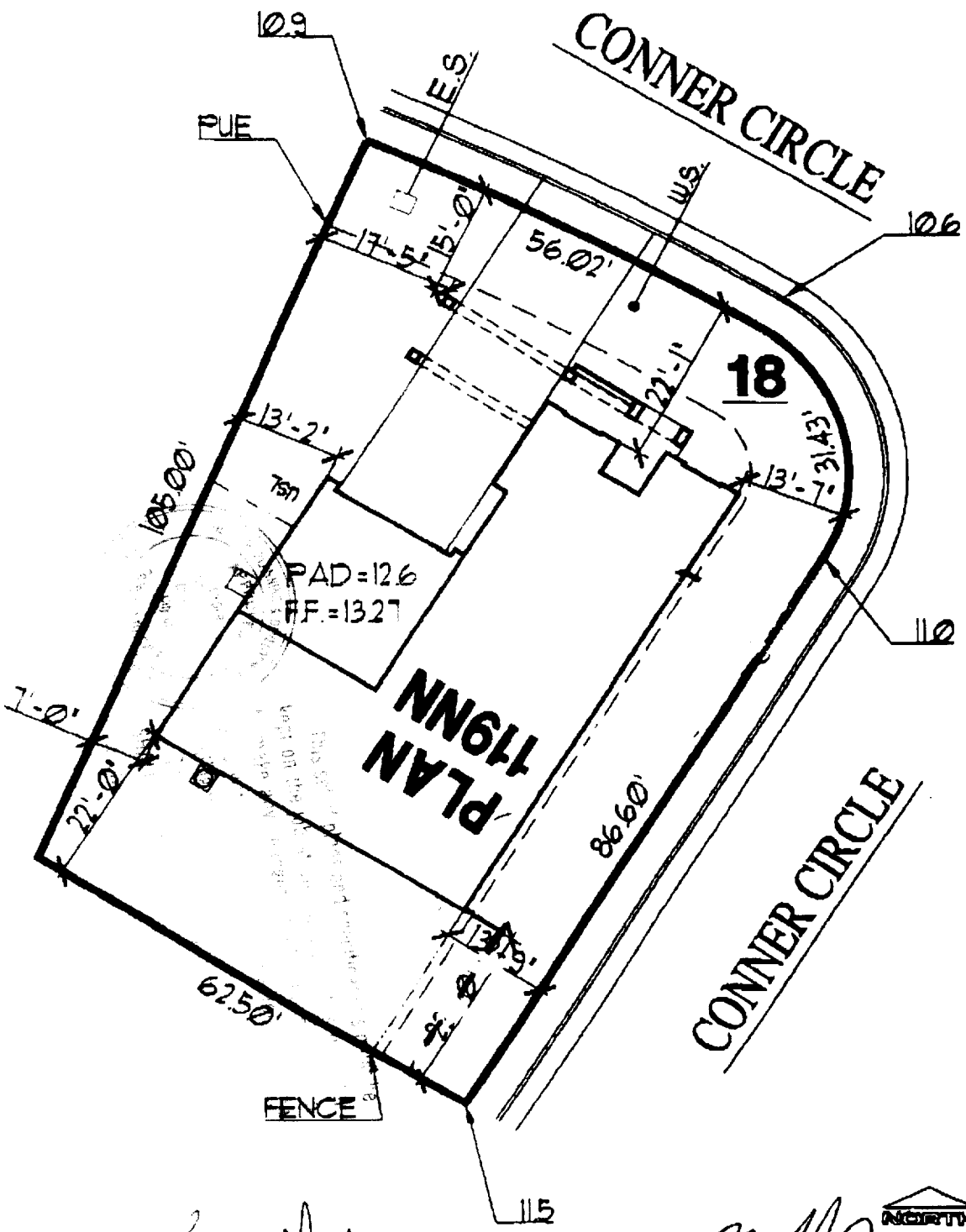
1 STORY HOUSE
 2 - CAR GARAGE
 7476 SQ. FT. OF LOT





Levy J. Gillingham
Architect

J. L. Pappas
Architectural Engineer

REVISIONS

ORIGINAL

OCT 11 2000
Cindy Moreno

JTS Communities

3434 Marconi Avenue Suite A
Sacramento, CA 95821 (916) 487-3434

PROPOSED SITE PLAN

NORTHPOINTE PARK
VILLAGE II - NATOMAS PARK

VERANDA

Date: Aug 20, 2000
 Drawn By: [Signature]
 Job:
 Scale: 1/8" = 1'-0"
 Sheet:

or sheets

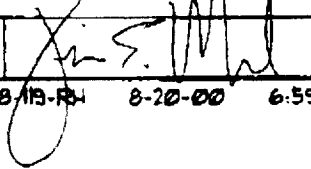
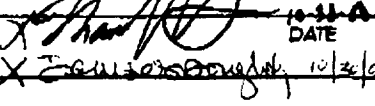
APPROVED FOR RELEASE	 DATE 10/30/00	APPROVED BY BUYER  DATE 10/26/00	NP-V-LOT-18-115-RH 8-20-00 6:59 PM
----------------------	--	--	---------------------------------------