





S/F ILLUM. CUPOLA SIGN (REFACE FRONT)  
SIGN A 1'-1'-0"



NON-ILLUM. DOOR PANEL  
SIGN B 1 1/2"-1'-0"

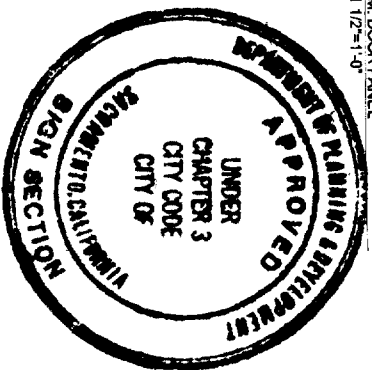

This set of plans and specifications must be kept on the job at all times and it is unlawful to make any changes or alterations from the same without written permission from the City of Sacramento Sign Section.  
The approval of this plan and specification SHALL NOT be held to permit or approve the violation of any City Ordinance or State Law

FILE COPY

5-2-0147  
DICK #  
98783131

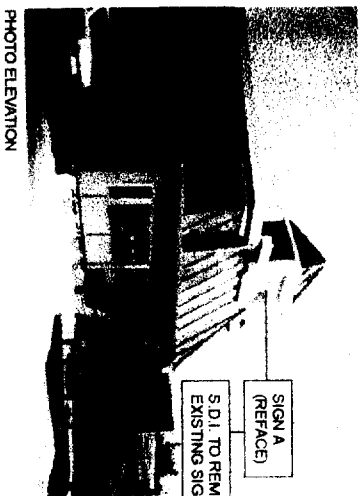
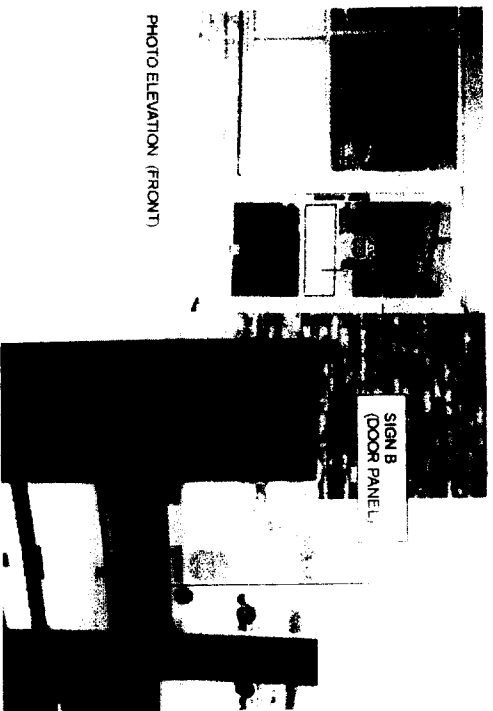
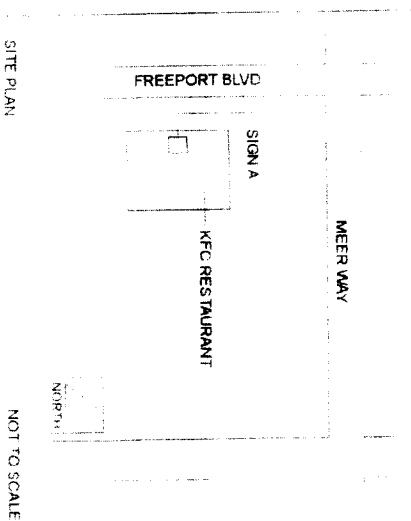

PHOTO ELEVATION



All electrical work must be U.L. labeled or be of equivalent standards, N.E.C. Sec. 90-6/ and comply with chapter 14 Div 2 of Sacramento City Code.  
EQUIPMENT MUST BE USED AS DESIGN INTENDED  
ALL SIGN INSTALLATIONS ARE SUBJECT TO FIELD INSPECTIONS

DESIGNER'S ORIGINAL DRAWINGS ONLY. FURTHER INFORMATION MUST BE OBTAINED FROM THE CITY OF SACRAMENTO. THIS SET OF PLANS AND SPECIFICATIONS IS NOT TO BE REPRODUCED WITHOUT WRITTEN PERMISSION OF SIGN DESIGNERS, INC.



SALES APPROVAL	PATTERN APPROVAL	WORK ORDER NO.
DESIGN APPROVAL		
ESTIMATING APPROVAL		
CLIENT	KFC #072	
ADDRESS	4801 FREEPORT BLVD SACRAMENTO CALIFORNIA	
DATE	5-28-98	SCALE
NOTED	11626	CG SAUBERMAN
DATE		BM DESIGNER
CLIENT APPROVAL		DATE
LANDLORD APPROVAL		DATE
REVISIONS		
P.O. BOX 4580 804 CAMPUS WAY MODESTO, CALIFORNIA 95358 (209) 584-4484 FAX (209) 584-4484 C. B. C. L. 289004, C-45		

© Copyright 1998 SIGN DESIGNERS, INC. This document is the exclusive property of Sign Designers, Inc. and may not be reproduced without written permission of Sign Designers, Inc.