

WRITE ON A FIRM SURFACE

SIGN PERMIT APPLICATION

CONTROL BOARD EXEMPT AGENCY

Name _____
Address _____

LICENSED CONTRACTORS DECLARATION

I, the undersigned, hereby certify that I am licensed under provisions of Chapter _____, and that I am duly qualified to perform the work herein set forth, and that I have received in full force and effect _____

License No. C-445 The Number 693876
 Licensee (Last, First, Middle Initial) W. J. Miller
 (Signature) _____
 (Typed Name) _____

OWNER - BUTTNER DECLARATION

I, the undersigned, hereby certify that I am exempt from the Contractors License Law, and that I am duly qualified to perform the work herein set forth, and that I have received in full force and effect _____

SITE ADDRESS: 2811 - 2830 CATEBURY DR. S. DR.

ASSESSOR PARCEL NO. 225-2230-084 PERMIT NO. 00

NAME OF APPLICANT: ELECTRIC DISPLAY ADDRESS: 459 INDUSTRIAL WAY BENICHA CA. 94570

BUSINESS OWNER: HOUSEBAND WALLS SIGN INFORMATION: 3810 CATEBURY DR. S. SACRAMENTO CA. 95810

- ATTACHED INTERIOR / ELECT. SINGLE FACED
- TELEMINATED NON-FULLMINATED BILLBOARD / SUBDIVISION
- INDIVIDUAL LETTERS PAINTED ON BUILDING LOGO
- METAL POLE DOUBLE FACED
- PLASTIC MONUMENT VINYL / FOAM
- WOODEN PROJECTING RE-FACE

SIGN COPY: Stodie Sites

CITY OF SACRAMENTO PERMIT SERVICES
BUILDING INSPECTION DIVISION 264-7619

WORKER'S COMPENSATION DECLARATION

I hereby certify that under penalty of perjury that the following declaration is true and correct, and that I am duly qualified to perform the work herein set forth, and that I have received in full force and effect _____

and I am duly qualified to perform the work herein set forth, and that I have received in full force and effect _____
 The City of Sacramento, California, hereby certifies that the undersigned is duly qualified to perform the work herein set forth, and that I have received in full force and effect _____
ST. LOUIS INS. CO.
478 - 101

DATE: 12-21-00 SIGNATURE: W. J. Miller

NEIGHBORHOODS PLANNING AND DEVELOPMENT SERVICES

DATE: DEC 22 2000

TOTAL \$ _____

WRITE ON A FIRM SURFACE

CONSTRUCTION LENDING AGENCY

I hereby affirm under penalty of perjury that I am licensed under provisions of Chapter 17700 of the Business and Professions Code and that I am in good standing with the State Board of Contractors.

Contractor Name: _____
Contractor Address: _____

LICENSED CONTRACTORS DECLARATION

I hereby affirm under penalty of perjury that I am licensed under provisions of Chapter 17700 of the Business and Professions Code and that I am in good standing with the State Board of Contractors.

License Class: CGS License Number: 653826

Date: _____ (Contractor)
Signature: _____

OWNER - BUILDER DECLARATION

I hereby affirm under penalty of perjury that I am exempt from the Contractors License Law, the Business and Professions Code. Any city or county ordinance that imposes a license fee on the contractor shall be null and void to the extent that it imposes a license fee on the contractor.

I hereby affirm under penalty of perjury that I am exempt from the Contractors License Law, the Business and Professions Code. Any city or county ordinance that imposes a license fee on the contractor shall be null and void to the extent that it imposes a license fee on the contractor.

SITE ADDRESS: 2810-2830 CANTERBURY DR - 02

ASSASSOR PARCEL NO: 225-0230-084 PERMIT NO. 02

NAME OF APPLICANT: ELECTRICIAN DISPLAY BUSINESS OWNER: 459 INDUS TRIAL 414 BENICIA CA. 94510

ADDRESS: 2810 CANTERBURY DR SACRAMENTO CA 95815

ZIP CODE: 95815

SIGN INFORMATION

- ATTACHED INTERIOR/ELECTRICAL SINGLE FACED
- TELEMARKETING NON-ILLUMINATED BILLBOARD / SIGN DIVISION
- INDIVIDUAL LETTERS PAINTED ON BUILDING LOGO
- METAL POLE DOUBLE FACED
- PLASTIC MONUMENT VINYL/GATOR FOAM
- WOODPA PROJECTING REAR FACE

SIGN COPY: PAINTED ON BUILDING

Home Stated: Home Stated

CITY OF SACRAMENTO PERMIT SERVICES
BUILDING INSPECTION DIVISION 264-7619

WORKER'S COMPENSATION DECLARATION

I hereby affirm under penalty of perjury that I am exempt from the Contractors License Law, the Business and Professions Code. Any city or county ordinance that imposes a license fee on the contractor shall be null and void to the extent that it imposes a license fee on the contractor.

ST. LOUIS 1485 FUND
478-1611

PAID BY: _____
DATE: 12-21-00
SIGNATURE: _____

TOTAL FEES \$

NEIGHBORHOODS PLANNING AND DEVELOPMENT SIGN APPLICATION FEE

DEF 22 2000

Signature: Rafael

Signature: mg

WRITE ON A FIRM SURFACE

SIGN PERMIT AFFILIATION

SUITE

REGISTERED PROFESSIONAL

Address: _____
City: _____
State: _____
Zip: _____

LICENSED CONTRACTORS DECLARATION

I hereby declare under penalty of perjury that I am licensed under provisions of Chapter 12000, California Code of Regulations, under Section 12000.001 of the Business and Professions Code and I am duly licensed to full force and effect.

C-45

License No.

093876

12-21-00

Date

OWNER/ACCEPTER DECLARATION

I hereby declare under penalty of perjury that I am exempt from the Contractors License Law under Section 12000.001 of the Business and Professions Code. Any city or county ordinance or regulation that requires a contractor's license shall not apply to me. I am the owner/accepter of the project and I am not a contractor. I am not a contractor and I am not a contractor. I am not a contractor and I am not a contractor.

SITE ADDRESS: 2810-2830 ARDENWAY CRES DR.
ASSESSOR PARCEL NO: 225-0230-284
NAME OF APPLICANT: J.S.V.
ADDRESS: 459 INDUSTRIAL WAY BENICIA CA, 94510
BUSINESS OWNER: ELECTRICAL DISPLAY 2800 ARDENWAY CRES SACRAMENTO, CA, 95816
HOMESTEAD VILLAGE SACRAMENTO, CA, 95816

PERMIT NO. 00

LICENSED CONTRACTOR: J.S.V.
BUSINESS OWNER: ELECTRICAL DISPLAY
HOMESTEAD VILLAGE SACRAMENTO, CA, 95816

SIGN INFORMATION
 ATTACHED
 ILLUMINATED
 INDIVIDUAL LETTERS
 METAL
 PLASTIC
 WOODEN
 INTERIOR LIGHT
 NON-ILLUMINATED
 PAINTED ON BUILDING
 POLE
 MOUNTMENT
 PROJECTING
 SINGLE FACED
 BILLBOARD / SUBDIVISION
 LOGO
 DOUBLE FACED
 VINYL/GATOR FOAM
 REFACE

SIGN COPY: STORE SIGNS

CITY OF SACRAMENTO PERMIT SERVICES
BUILDING INSPECTION DIVISION 264-7619
WORKER'S COMPENSATION DECLARATION

ST. CAND W'S TOWN
428-7619
CITY OF SACRAMENTO
DANIEL
MAY

12-21-00
NEIGHBORHOODS AND DEVELOPMENT
SIGN APPLICATION FEE

TOTAL FEES \$

- Specifications
- * Remove two (2) existing sets of "Village" reverse channel letters.
- * Patch & paint fascia.
- * Replace with two (2) sets of "Studio Suites" reverse channel letters.
- * Letters to be illuminated with white neon and have clear lexan backs.
- * New letters to match existing signage color, depth and projection.
- * All electrical to be U.L. labeled.

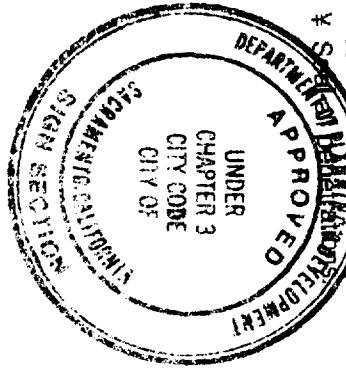

All electrical work must be in accordance with National, State and Local Electrical Standards. See Sec. 90.05 and 90.12 of Sacramento City Code.

This set of plans and specifications must be kept on the job at all times and it is **impermissible** to make any changes or alterations without the written permission from the City of Sacramento Sign Section. The approval of this plan and specification shall not be held to permit or approve the violation of any City Ordinance or State law.

Homesstead

9" Studio Suites

Reverse Pan Channel "Halo" Letters

Permit only

Reverse Channel Wall Signs (2) Sets

FILE COPY

Existing Logo



Existing Letters

5'-5"

New Letters

Elevation NTS

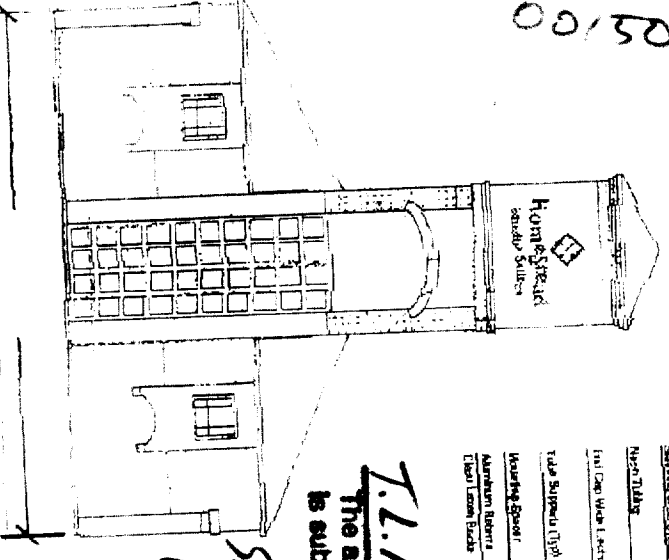

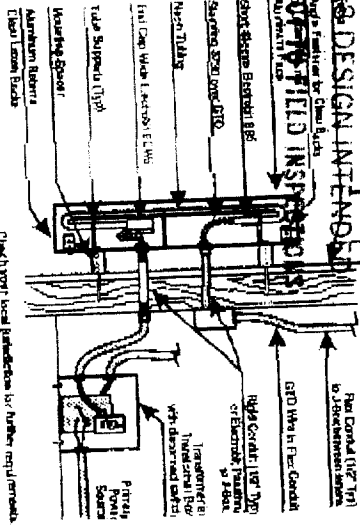

I.L.M. 12.22.2000
The approval of all Electrical Work is subject to field inspections

Sign to be UL listed

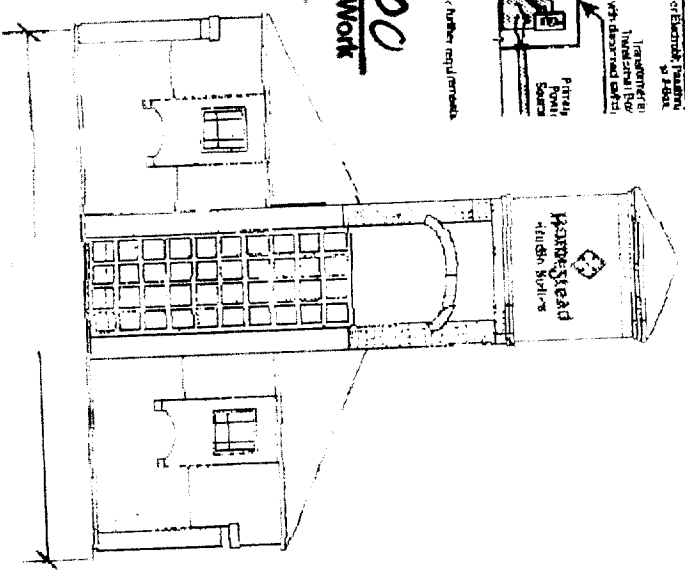

West Elevation NTS



<p>Account: </p>	
<p>Location: Sacramento, CA #14</p>	
<p>Date: Rev 12-16-00 Sale Rep: Leoni Designer: PDL</p>	
<p>Scale: 1/4" = 1'</p>	
<p>This original design and all information contained herein are the property of Corporate Sign, Incorporated and its user in any way other than authorized is forbidden. This drawing is subject to return on demand.</p>	
<p>Client Approval Client approval insures that all spelling, colors & specifications for signage meets client satisfaction. Please note length of signature may vary according to necessary spacing</p>	
<p>CHARITABLE</p>	
<p>SALES</p>	
<p>ART DEPT.</p>	
<p>ESTIMATING</p>	
<p>CLIENT</p>	
<p>LANDLORD</p>	
<p>CORPORATE SIGN, INC. 2401 W. Phelps Rd. Unit C Phoenix, Arizona 85023 Ph: 602/993-2340 Fax: 602/993-9987 CONTRACTOR'S LICENSE NUMBER = 143291</p>	

EXISTING CIRCUIT

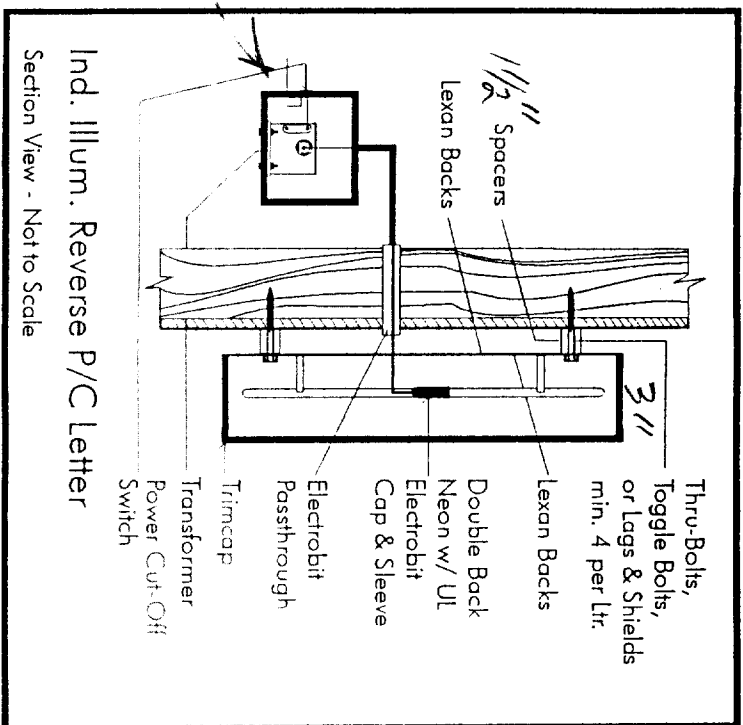

EXISTING
CIRCUIT

Homestead Village

Site Sketch & Photo Key Sheet

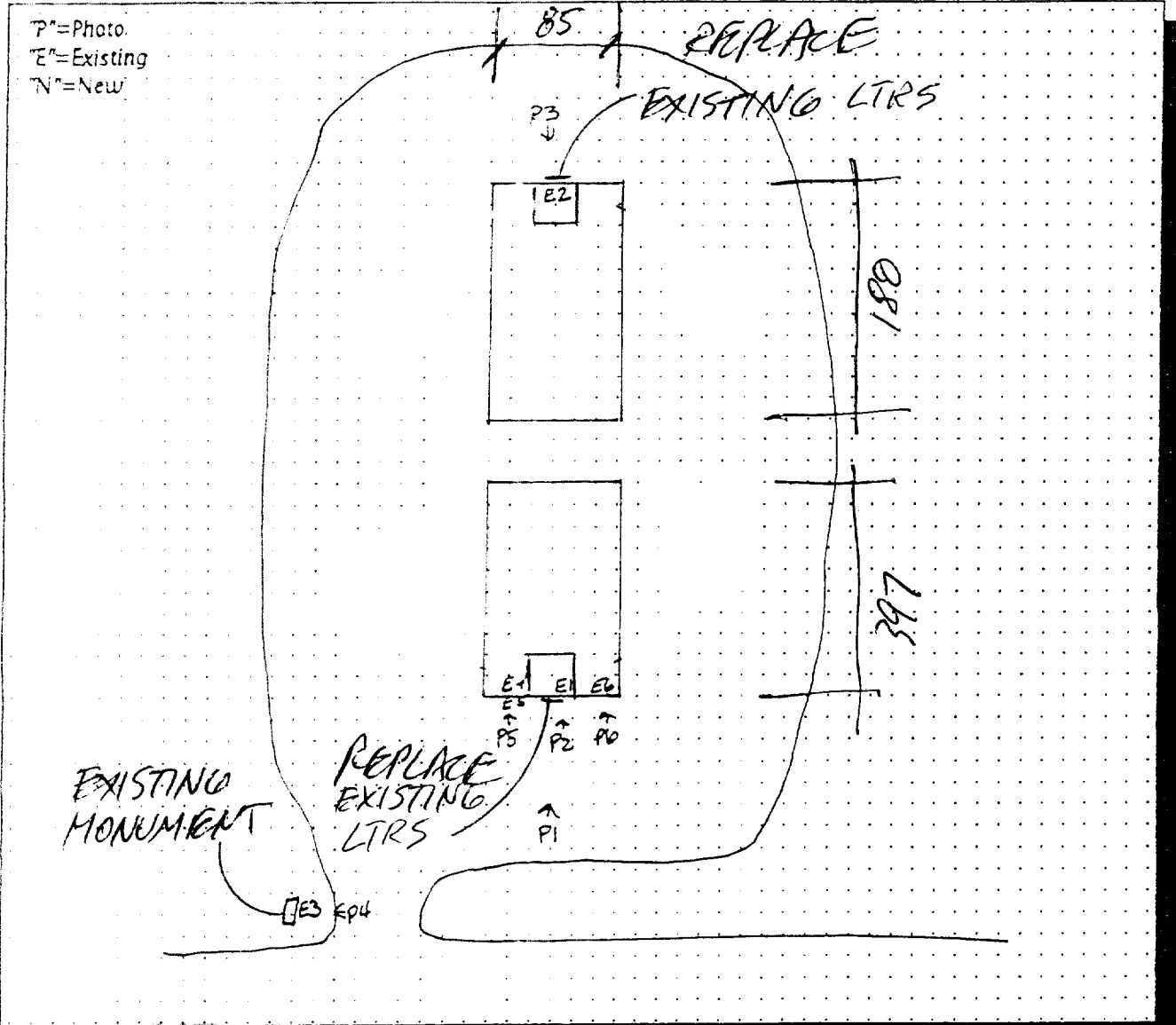

Check List

- Building located & general dimensions shown
- General shape of parking & grass islands shown
- Exits & Entrances shown & labeled
- Approx. road frontage (feet) shown
- Approx. property line measurements shown
- Approx. north arrow shown
- Note existing setbacks F/S signage
- All photographs labeled @ camera locations
- All roadways labeled by name
- Nearest intersections labeled
- Adjacent property labeled by name
- All existing signage labeled & shown
- Note traffic flow direction

Monument

Specifications:

- ✧ Reface one (1) existing double faced monument type sign.
- ✧ Faces to be made of 3/16" white acrylic with applied vinyl graphics.
- ✧ Face background to be 3630-36 Blue vinyl, copy to be white with red #3630-53 rule.
- ✧ Floral icon pattern to be white with diamond background to be 3630-53 red vinyl.
- ✧ Retainer size is 2"
- ✧ Cut size is less 1/4"
- ✧ Radius size is 7 1/2"

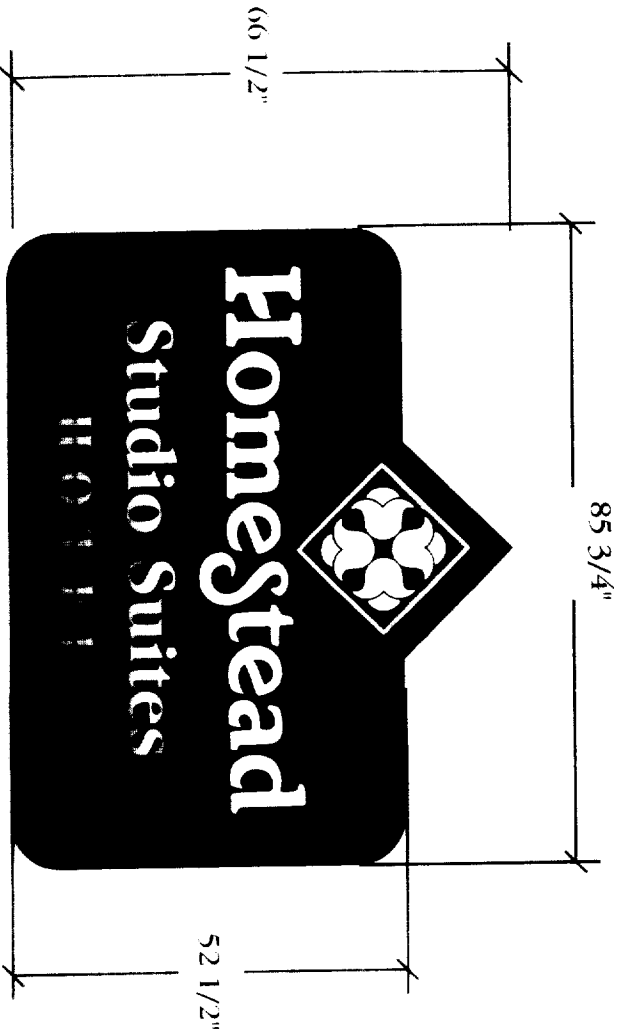

Doc # 00-01633-01

Account:



Location:

Sacramento, CA
#14

Date:

Sale Rep: Leoni
Designer: PDL

Scale:

This original design and all information contained herein are the property of Corporate Sign, Incorporated and its use in any way other than authorized is forbidden. This drawing is subject to return on demand.

Client Approval

Client approval insures that all spelling, colors & specifications for signage meets client satisfaction. Please note length of signage may vary according to necessary spacing.

SALES

ART DEPT.

ESTIMATING

CLIENT

LANDLORD

CORPORATE SIGN, INC.



2401 W. Phelps Rd. Unit C
Phoenix, Arizona 85023

Ph: 602/993-2340
Fax: 602/993-9987

CONTRACTOR'S LICENSE NUMBER = 143291