

CITY OF SACRAMENTO

1231 I Street, Sacramento, CA 95814

Permit No: 0501231

Insp Area: 4

Thos Bros: 277G7

Site Address: 1442 DEL PASO BL SAC

Parcel No: 275-0125-010

NORTH SAC DESIGN REVIEW

Sub-Type: NOTHR

Housing (Y/N): N

CONTRACTOR

MARTIN HEATING & AIR
16090 DRYCREEK LN
GRASS VALLEY, CA 95949

OWNER

STONE JACK E/DOLORES J
2038 EDWIN WY
SACRAMENTO, CA 95815

ARCHITECT

Nature of Work: CUT IN NEW HVAC ON ROOF

CONSTRUCTION LENDING AGENCY : I hereby affirm under penalty of perjury that there is a construction lending agency for the performance of the work for which this permit is issued (Sec. 3097, Civ. C).

Lender's Name _____ Lender's Address _____

LICENSED CONTRACTORS DECLARATION: I hereby affirm under penalty of perjury that I am licensed under provisions of Chapter 9 (commencing with section 7000) of Division 3 of the Business and Professions Code and my license is in full force and effect.

License Class C-20 License Number 747937 Date 1-27-05 Contractor Signature [Signature]

OWNER-BUILDER DECLARATION: I hereby affirm under penalty of perjury that I am exempt from the contractors License Law for the following reason (Sec. 7031.5, Business and Professions Code; any city or county which requires a permit to construct, alter, improve, demolish, or repair any structure, prior to its issuance, also requires the applicant for such permit to file a signed statement that he or she is licensed pursuant to the provisions of the Contractors License Law (Chapter 9 (commencing with Section 7000) of Division 8 of the Business and Professions Code) or that he or she is exempt therefrom and the basis for the alleged exemption. Any violation of Section 7031.5 by any applicant for a permit subjects the applicant to a civil penalty of not more than five hundred dollars (\$500.00);

_____, I, as a owner of the property, or my employees with wages as their sole compensation, will do the work, and the structure is not intended or offered for sale (Sec. 7044, Business and Professional Code: The Contractors License Law does not apply to an owner of property who builds or improves thereon, and who does such work himself or herself or through his/her own employees, provided that such improvements are not intended or offered for sale. If, however, the building or improvement is sold within one year of completion, the owner-builder will have the burden of proving that he/she did not build or improve for the purpose of sale.)

_____, I, as owner of the property, am exclusively contracting with licensed contractors to construct the project (Sec. 7044, Business and Professions Code: The Contractors License Law does not apply to an owner of property who builds or improves thereon, and who contracts for such projects with a contractor(s) licensed pursuant to the Contractors License Law).

_____, I am exempt under Sec. _____ B & PC for this reason: _____

Date _____ Owner Signature _____

IN ISSUING THIS BUILDING PERMIT, the applicant represents, and the city relies on the representation of the applicant, that the applicant verified all measurements and locations shown on the application or accompanying drawings and that the improvement to be constructed does not violate any law or private agreement relating to permissible or prohibited locations for such improvements. This building permit does not authorize any illegal location of any improvement or the violation of any private agreement relating to location of improvements.

I certify that I have read this application and state that all information is correct. I agree to comply with all city and county ordinances and state laws relating to building construction and hereby authorize representative(s) of this city to enter upon the abovementioned property for inspection purposes.

Date 1-27-05 Applicant/Agent Signature [Signature]

WORKER'S COMPENSATION DECLARATION: I hereby affirm under penalty of perjury one of the following declarations:

2007 I have and will maintain a certificate of consent to self-insure for workers' compensation as provided for by Section 3700 of the Labor Code, for the performance of work for which the permit is issued.

_____, I have and will maintain workers' compensation insurance as required by Section 3700 of the Labor Code, for the performance of the work for which this permit is issued. My workers' compensation insurance carrier and policy number are:

Carrier EXEMPT Policy Number _____ Exp Date _____

(This section need not be completed if the permit is for \$100 or less) I certify that in the performance of the work for which this permit is issued, I shall not employ any person in any manner so as to become subject to the workers' compensation laws of California and agree that if I should become subject to the workers' compensation provisions of Section 3700 of the Labor Code, I shall forthwith comply with those provisions.

Date 1-27-05 Applicant Signature [Signature]

WARNING: FAILURE TO SECURE WORKER'S COMPENSATION COVERAGE IS UNLAWFUL AND SHALL SUBJECT AN EMPLOYER TO CRIMINAL PENALTIES AND CIVIL FINES UP TO ONE HUNDRED THOUSAND DOLLARS (\$100,000) IN ADDITION TO THE COST OF COMPENSATION, DAMAGES AS PROVIDED FOR IN SECTION 3706 OF THE LABOR CODE, INTEREST AND ATTORNEY'S FEE.

THIS PERMIT SHALL EXPIRE BY LIMITATION IF WORK IS NOT COMMENCED WITHIN 180 DAYS.



MARTIN HEATING & AIR CONDITIONING

Custom Sheetmetal, Gullers and Downspouts

STAN MARTIN
License # 747937

(530) 272-7725

DATE: 6-7-07

PAGE: 1 OF 1

Project: 14412 DCL PASE Blvd
System: Boiler unit 106 with 370 gas pack

AIR DISTRIBUTION TEST SHEET

Terminal Number	Room Number	Terminal		Factor	Design		Test - FPM or CFM			Final FPM	CFM	
		Type	Size		FPM	CFM	Test 1	Test 2	Test 3		COOL	HEAT
	1					99			99		99	
	2					106			106		106	
	3					94			94		94	
	4					570			570		570	
	5					91			91		91	
	6					97			97		97	
	Outside Air					150			150		150	

Remarks: _____

UNIT HAS INTERNAL TRAP
STICKER ON BACK OF UNIT
SAYS DO NOT INSTALL 2ND TRAP

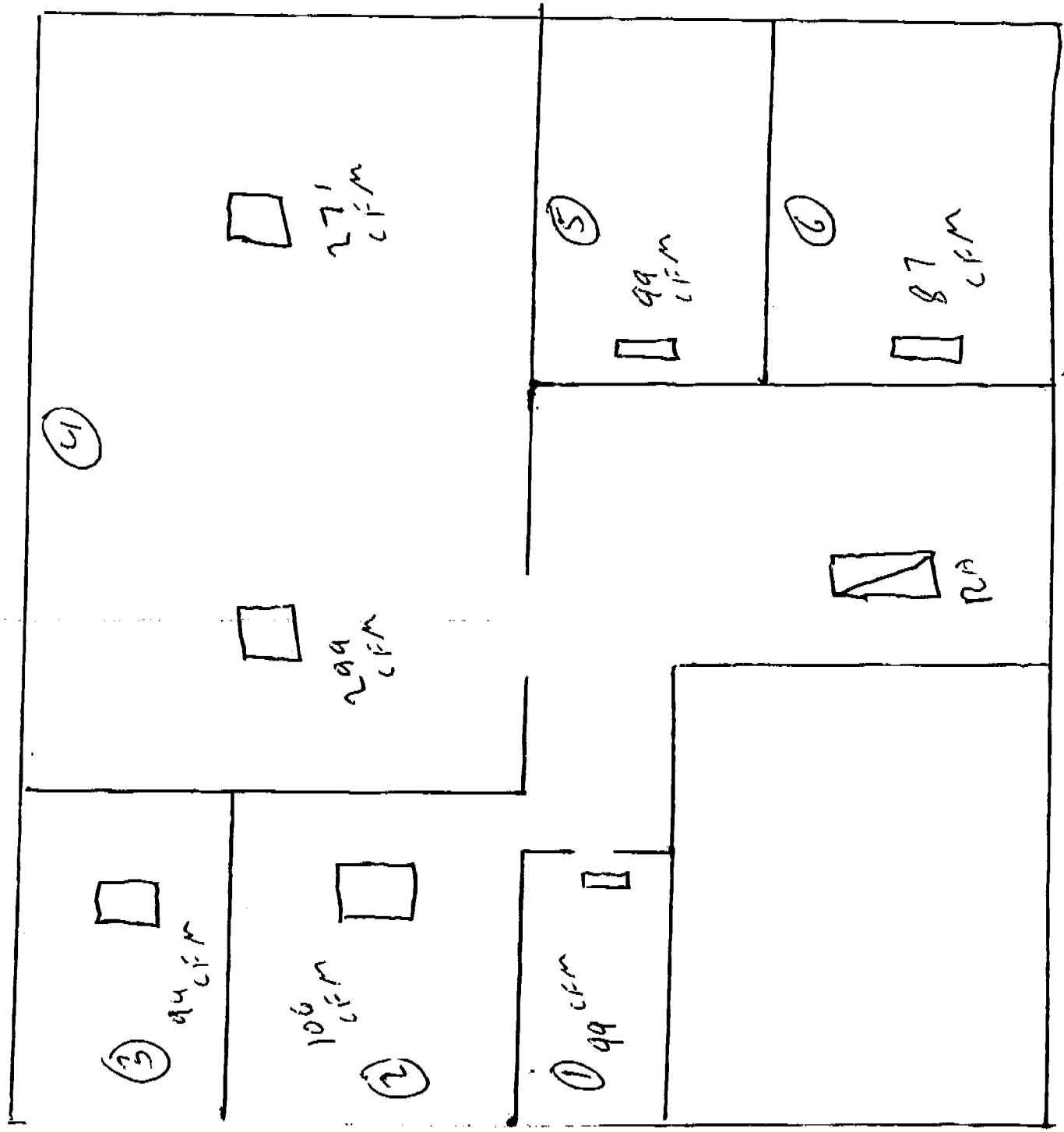

0501231

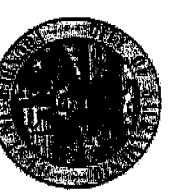

CITY OF SACRAMENTO
PLANNING & BUILDING DEPARTMENT
BUILDING DIVISION
www.cityofsacramento.org
Help Line: 1-916-264-5656 OR 1-866-EZ-PERMIT
Inspection: 1-916-808-4677

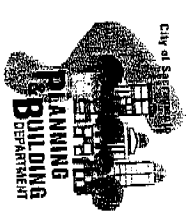

Downtown Permit Center
1231 J Street, Suite 200, Sacramento, CA 95814

North Permit Center
2101 Arden Blvd., Suite 200, Sacramento, CA 95834

Fax # 916-264-1901

MINOR PERMIT APPLICATION

(certain restrictions apply)

Date: 1-21-05

Activity # _____

Faxed request must be received in this office by 3:00 P.M. to be processed the following workday. Contractors must have a current certificate of Worker's Compensation Insurance. Note: Work started before a Building Permit is issued will be subject to quad fee.

Permits requiring Plan Review are not eligible for FAXBACK

IN ORDER TO PROCESS THIS REQUEST, ALL THE FOLLOWING INFORMATION MUST BE PROVIDED:

Job Address: 1442 Del Paso Blvd
 Contact Person: STAN MARTIN
 Property Owner: JACK STONE
 Address: 2038 EDWIN WAY
 City/State/Zip: SAC CALIF
 Phone: 916-922-0771

RESIDENTIAL APARTMENTS (4+ units per building) COMMERCIAL (limited)
 Unit # _____ Contract Price \$4600

Contact Phone: 916-599-7725
 Contractor: MARTIN HEATING AND CO. License # 7477937
 Address: 16090 Bay Circle CV
 City/State/Zip: Grass Valley CALIF 95949
 Phone: 530-872-7725 Fax: _____

Nature of Work: (Provide detailed description of work & indicate type of work in selections below)
 Description of Work: INSULATION HEATING & AIR

<input type="checkbox"/> Reroof (excluding tile) <input type="checkbox"/> Tear-Off <input type="checkbox"/> Resheet <input type="checkbox"/> House <input type="checkbox"/> Garage # Stories: _____ # Squares: _____ Material: _____ <input type="checkbox"/> Siding <input type="checkbox"/> Wood <input type="checkbox"/> T-111 <input type="checkbox"/> Horiz <input type="checkbox"/> Vinyl <input type="checkbox"/> Stucco	<input type="checkbox"/> HVAC Installations (Residential Only) <input type="checkbox"/> Change-out <input type="checkbox"/> New <input type="checkbox"/> Heat Pump <input type="checkbox"/> Package <input type="checkbox"/> Split system <input type="checkbox"/> Roof mount <input type="checkbox"/> Cut-in <input type="checkbox"/> Heat pump or elect. unit to gas. <input type="checkbox"/> Wall furnace <input type="checkbox"/> Other (describe below) Value of duct work: _____ Equipment: \$ _____ Cut-in: \$ _____ * Design Review approval may be required.	<input type="checkbox"/> Water Heater (Residential Only) <input type="checkbox"/> Gas <input type="checkbox"/> Electric <input type="checkbox"/> Change-out <input type="checkbox"/> Electric to Gas <input type="checkbox"/> Relocate <input type="checkbox"/> New <input type="checkbox"/> Dry Rot or Termitte Damage Repair (Describe Locations Below)	<input type="checkbox"/> Minor Electric and/or Minor Plumbing (Residential Only) <input type="checkbox"/> Electric Service Change # _____ amps <input type="checkbox"/> New electric circuits <input type="checkbox"/> Re-wire <input type="checkbox"/> Water Service Replacement <input type="checkbox"/> Sewer Service Replacement <input type="checkbox"/> Gas Line Replacement <input type="checkbox"/> Re-plumb <input type="checkbox"/> Water <input type="checkbox"/> Waste	<input type="checkbox"/> Public Utilities Safety Inspection (Residential and single apartment units Only) <input type="checkbox"/> SMUD <input type="checkbox"/> PG&E NOTE: Correction Notice items will require an additional building permit.
---------------------------------------------------------------------------------------------------------------------------------------------------------------------------------------------------------------------------------------------------------------------------------------------------------------------------------------------------------------------------------------------------------------------------------------------------------------------	---------------------------------------------------------------------------------------------------------------------------------------------------------------------------------------------------------------------------------------------------------------------------------------------------------------------------------------------------------------------------------------------------------------------------------------------------------------------------------------------------------------------------------------------------------------------------------------------------------------	--------------------------------------------------------------------------------------------------------------------------------------------------------------------------------------------------------------------------------------------------------------------------------------------------------------------------------------------------------------------------------	------------------------------------------------------------------------------------------------------------------------------------------------------------------------------------------------------------------------------------------------------------------------------------------------------------------------------------------------------------------------------------------------------------------------------------------------------------------------------------------------------------	-------------------------------------------------------------------------------------------------------------------------------------------------------------------------------------------------------------------------------------------------------------

Minor Permit