

CITY OF SACRAMENTO
1231 I Street, Sacramento, CA 95814

Permit No: 0106572
Insp Area: 1

Site Address: 1831 9TH ST SAC

Parcel No: 009-0071-018

OTHER ADDRESS 901 S ST

Sub-Type: REM

Housing (Y/N): N

CONTRACTOR

GPS SPECIALTY CONSTRUCTION
203 B KENROY LN
ROSEVILLE CA 95678

OWNER

9TH & S GENERAL PARTNERSHIP
8615 ELDER CREEK RD 200
SACRAMENTO CA 95828

ARCHITECT

Nature of Work: INSTALL TWO NEW AWNINGS OVER ENTRY DOOR AND BACK DOOR.

CONSTRUCTION LENDING AGENCY: I hereby affirm under penalty of perjury that there is a construction lending agency for the performance of the work for which this permit is issued (Sec. 3097, Civ. C.)

Lender's Name _____ Lender's Address _____

LICENSED CONTRACTORS DECLARATION: I hereby affirm under penalty of perjury that I am licensed under provisions of Chapter 9 (commencing with section 7000) of Division 3 of the Business and Professions Code and my license is in full force and effect.

License Class B License Number 231185 Date 5/23 Contractor Signature [Signature]

OWNER-BUILDER DECLARATION: I hereby affirm under penalty of perjury that I am exempt from the contractors License Law for the following reason (Sec. 7031.5, Business and Professions Code: any city or county which requires a permit to construct, alter, improve, demolish, or repair any structure, prior to its issuance, also requires the applicant for such permit to file a signed statement that he or she is licensed pursuant to the provisions of the Contractors License Law (Chapter 9 (commencing with Section 7000) of Division 8 of the Business and Professions Code) or that he or she is exempt therefrom and the basis for the alleged exemption. Any violation of Section 7031.5 by any applicant for a permit subjects the applicant to a civil penalty of not more than five hundred dollars (\$500.00).

I, as a owner of the property, or my employees with wages as their sole compensation, will do the work, and the structure is not intended or offered for sale (Sec. 7044, Business and Professional Code. The Contractors License Law does not apply to an owner of property who builds or improves thereon, and who does such work himself or herself or through his/her own employees, provided that such improvements are not intended or offered for sale. If, however, the building or improvement is sold within one year of completion, the owner-builder will have the burden of proving that he/she did not build or improve for the purpose of sale.)

I, as owner of the property, am exclusively contracting with licensed contractors to construct the project (Sec. 7044, Business and Professions Code. The Contractors License Law does not apply to an owner of property who builds or improves thereon, and who contracts for such projects with a contractor(s) licensed pursuant to the Contractors License Law.)

I am exempt under Sec. _____ B & PC for this reason: _____

Date _____ Owner Signature _____

IN ISSUING THIS BUILDING PERMIT, the applicant represents, and the city relies on the representation of the applicant, that the applicant verified all measurements and locations shown on the application or accompanying drawings and that the improvement to be constructed does not violate any law or private agreement relating to permissible or prohibited locations for such improvements. This building permit does not authorize any illegal location of any improvement or the violation of any private agreement relating to location of improvements.

I certify that I have read this application and state that all information is correct. I agree to comply with all city and county ordinances and state laws relating to building construction and hereby authorize representative(s) of this city to enter upon the abovementioned property for inspection purposes.

Date 5/23/01 Applicant/Agent Signature [Signature]

WORKER'S COMPENSATION DECLARATION: I hereby affirm under penalty of perjury one of the following declarations:

I have and will maintain a certificate of consent to self-insure for workers' compensation as provided for by Section 3700 of the Labor Code, for the performance of work for which the permit is issued.

I have and will maintain workers' compensation insurance, as required by Section 3700 of the Labor Code, for the performance of the work for which this permit is issued. My workers' compensation insurance carrier and policy number are:

Carrier STATE FUND Policy Number 692-00 UNIT 0002284 Exp Date 10/01/2001

(This section need not be completed if the permit is for \$100 or less) I certify that in the performance of the work for which this permit is issued, I shall not employ any person in any manner so as to become subject to the workers' compensation laws of California and agree that if I should become subject to the workers' compensation provisions of Section 3700 of the Labor Code, I shall forthwith comply with those provisions.

Date 5/23 Applicant Signature [Signature]

WARNING: FAILURE TO SECURE WORKER'S COMPENSATION COVERAGE IS UNLAWFUL AND SHALL SUBJECT AN EMPLOYER TO CRIMINAL PENALTIES AND CIVIL FINES UP TO ONE HUNDRED THOUSAND DOLLARS (\$100,000) IN ADDITION TO THE COST OF COMPENSATION, DAMAGES AS PROVIDED FOR IN SECTION 3706 OF THE LABOR CODE, INTEREST AND ATTORNEY'S FEE.

THIS PERMIT SHALL EXPIRE BY LIMITATION IF WORK IS NOT COMMENCED WITHIN 180 DAYS.

APPLICATION FOR COMMERCIAL BUILDING PERMIT

CITY OF SACRAMENTO
DEVELOPMENT SERVICES DIVISION
PERMIT SERVICES SECTION

12511 Street, Rm. 200
 Sacramento, CA 95814 (916) 264-7619 FAX 264-7046

| | |
|--|---|
| ACTIVITY # 0106572 | Insp. Area 16 |
|--|---|

Applicant **MUST** complete ALL Unshaded areas

ADDRESS 1851 9th Street Sacramento CA Suite _____
 PARCEL # 009-0071-012

| | |
|--|---|
| <p style="text-align: center;">CONTACT</p> Name <u>Doug Hawkins</u> Street Address <u>205 B Kennedy Ave</u> City/State/Zip <u>Roseville, CA</u> Phone <u>916-373-0000</u> FAX <u>916-373-0004</u> E-mail: _____ | <p style="text-align: center;">LICENSED CONTRACTOR Lic No. # <u>731185</u></p> Name <u>GPS Specialty Construction</u> Address <u>303 B Kennedy Ave</u> City/State/Zip <u>Roseville, CA</u> Phone <u>916-373-0000</u> FAX <u>916-373-0004</u> E-mail: _____ |
| <p style="text-align: center;">ARCHITECT/ENGINEER</p> Name <u>N/A</u> Address _____ City/State/Zip _____ Phone _____ FAX _____ E-mail: _____ | <p style="text-align: center;">OWNER</p> Name <u>Buzz Gates Enterprises</u> Address <u>Eldercreek Rd.</u> City/State/Zip <u>Sacramento, CA</u> Phone _____ FAX _____ E-mail: _____ |

→ Will permittee have any employees on the jobsite? No Yes → INSURANCE CO: State Comp Fund
 → WORKER'S COMPENSATION POLICY # 072238400 EXPIRATION DATE: 10-1-01

NATURE OF WORK IN DETAIL: Install 2 new awnings over entry door and back door.

OCCUPANT/TENANT: Office of Statewide Health & Planning VALUATION: \$ 3,000.00

| | | | | | | | | | | |
|------------------------|--------------|------------|----------|------------|------------|-----------------|-------|----------|-----------|--------|
| FLOOD STATUS: | | | S.C.A.T. | | | | | | | |
| JOB DESCRIPTION | | BLDG | SHELL | APT | TI() | REM() | SW | FIRE | ADD | OTH |
| INSPECTION DISCIPLINES | | | BLDG | MECH | PLUMB | ELEC | | SITE | FIRE | |
| # Stories | 1st flrArea. | Total Area | Use Zone | Occp Group | Const type | Fire Req. Y / N | | Fed Code | Vio. File | |
| | | | | | | SPR | ALARM | | [H] | [Quad] |
| <u>B</u> | L | P | M | E | <u>F</u> | | | D | PW | UTIL |

COMMENTS: _____

REGIONAL SANITATION FEES? Yes No HEALTH DEPARTMENT? Yes No
 WATER FLOW TEST FOR NEW BUILDINGS OR ADDITIONS? Provided Faxed

Date of Request: 5/1/03
By: [Signature]

CITY OF SACRAMENTO DEVELOPMENT SERVICES DIVISION
PLANNING AND ZONING INFORMATION REQUEST

Project Address 221 N.E.C. 1st St

Assessor's Parcel Number 0000000000

Previous Use Commercial use of some kind, possibly

Description of Request/Proposed Use Install new
business in the area

Is This a Change of Use? Yes

Zoning Designation: RM 100

Prior Applications for Project Site(P# Z#, DRPB#): None

Comments Site plan submitted, approved
for construction. No other issues.

Are There Any Planning Issues?: (circle one) YES NO

- * Staff Site Plan Check Required? (Circle one) YES NO
- * Field Inspection Required? (Circle one) YES NO
- * Design Review/Preservation Required? (Circle one) YES NO

Planning Review by/Date [Signature] 5/23/03

A list of items that must be reviewed by Planning is provided on the reverse side of this form.

MICROFILM AFTER FINAL

Certificate of Flame Resistance

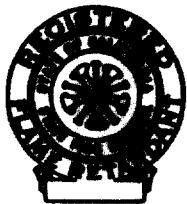

REGISTERED
APPLICATION
CONCERN No.

FA-36801

ISSUED BY
GLEN RAVEN MILLS, INC.
1831 N PARK AVE
GLEN RAVEN NC 27215
919-227-6211

Date Work Performed
2/04/00

This is to certify that the materials described on the reverse side hereof have been flame-retardant treated (or are inherently nonflammable).

FOR ASTRUP COMPANY AT 2937 WEST 25th STREET
CITY CLEVELAND STATE OHIO 44113

Certification is hereby made that: (Check "a" or "b")

(a) The articles described on the reverse side of this Certificate have been treated with a flame-retardant chemical approved and registered by the State Fire Marshal and that the application of said chemical was done in conformance with the laws of the State of California and the Rules and Regulations of the State Fire Marshal.

Name of chemical used _____ Chem. Reg. No. _____

Method of application _____

(b) The articles described on the reverse side hereof are made from a flame-resistant fabric or material registered and approved by the State Fire Marshal for such use.

Trade name of flame-resistant fabric or material used FR SUNBRELLA Reg. No. FA-36801

The flame Retardant Process Used WILL NOT Be Removed By Washing
(will or will not)

GLEN RAVEN MILLS, INC.

Name of Production Superintendent

By STEVEN L. ELLINGTON, GEN MGR.

Title

We hereby certify this to be a true copy of the original "CERTIFICATE OF FLAME RESISTANCE" issued to us, "original copy" of which has been filed with the California State Fire Marshal.

The ASTRUP COMPANY

By [Signature]

54.000 YD

Control/lot # _____

193463-STAND

Quantity _____

Customer order # _____

1285815

Description SUNBRELLA FIRESIST 8605/60 H

Astrup Invoice # _____

Product Code 98605

SUED

23 2005

Submittal to Building Division

GPS SPECIALTY CONSTRUCTION
203 KENROY LN # B
ROSEVILLE CA 95678-4201

Structural Calculations

For

Office of Statewide Health and Planning - Awning

Sacramento, CA

Eric Reitzell
Professional Engineer
Structural Design
5029 Burnbrae Place
Antelope, CA 95843
(916) 721-4927
5/09/01

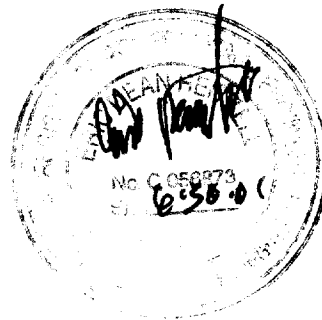

ISSUED

MAY 19 2001

Sacramento Building Division

State of California
Department of Industrial Relations
Division of Occupational Safety and Health
Ministerial of any City Ordinance of State Law.

LOADS

$$DL = 2 \text{ psf}$$

$$LL = 10 \text{ psf}$$

WIND: 75 MPH EXP II

$$P = 14.5 \text{ psf} (0.62)(1.4)(1.0) = 12.6 \text{ psf}$$

SEISMIC negligible compared to wind

8' Awning

$$W = (12.6 + 2 \text{ psf}) (7/2) = 52 \text{ #/l}$$

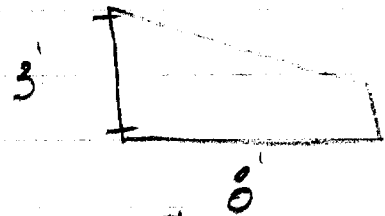

$$T = \frac{(8)^2}{2} (52) \div 3' = 555 \text{ #} \div 2 \text{ connectors} = 278 \text{ #}$$

$$V = 52 (8) \div 2 = 208 \text{ #}$$

Combined loading

$$\frac{278}{875(1.33)} + \frac{208}{1840(1.33)} = .32$$

use $3/8" \phi \times 2 1/2"$ embed
Hilti KBT

ISSUED

DATE: 10/10/10

PROJECT: QUINCY UNIVERSITY

3-11" Awning

$$W = 14.6 (5/2) = 36.5 \#$$

$$T = 36.5 (4)^2 / 2 \div 4 = 73 \#$$

$$V = 36.5 (4) / 2 = 73 \#$$

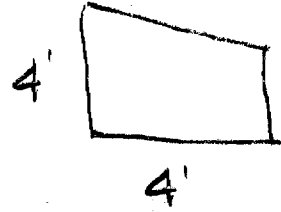

By inspection
 use 3/8" ϕ x 2 1/2" embed
 Hilti FB II

ISSUED

MAY 23 2001

Sacramento Building Division

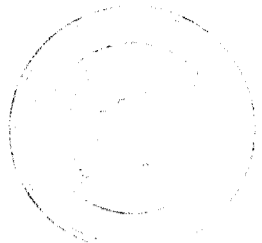

State of California
Professional Engineer
No. 10000
Civil Engineering

Sacramento Building Division
1000 J Street, Sacramento, CA 95833

CITY OF SACRAMENTO
DESIGN REVIEW

PROJECT NO.:
APPROVED BY: *Wesley J. Howell*
APPROVAL DATE: 5.23.01

1000 J Street
Sacramento, CA 95833

S Street

9th Street

1831 9TH STREET

DOTTED LINE INDICATES
PARCEL: 80' X 148'

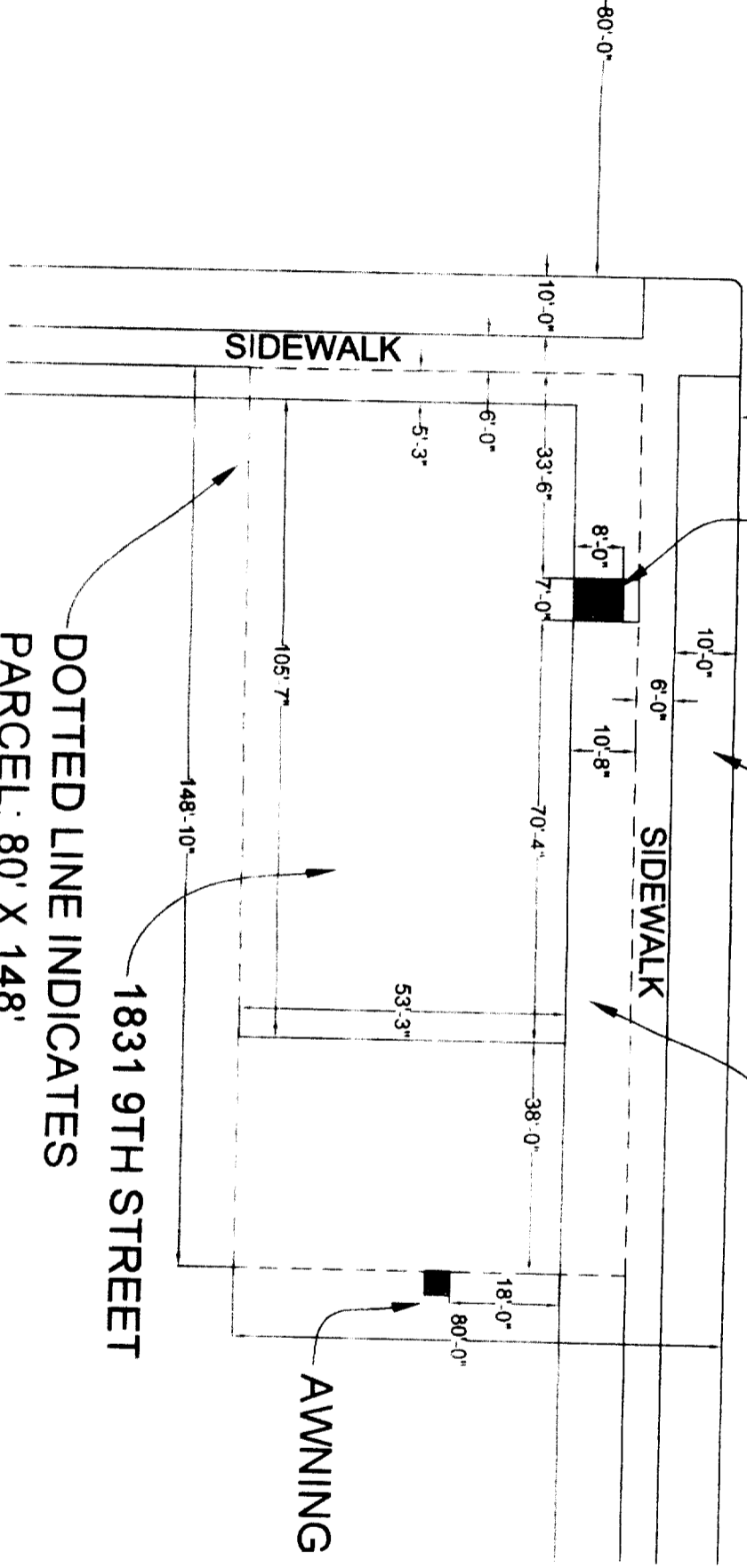

REVISIONS

BY

| REVISIONS | BY |
|-----------|----|
| | |
| | |
| | |
| | |
| | |

1831 9TH STREET

GPS SPECIALTY CONSTRUCTION

GPS SPECIALTY CONSTRUCTION INC. does not represent that these plans or the specifications in connection therewith are suitable, whether or not modified for any other site than the one they were prepared. GPS SPECIALTY CONSTRUCTION INC. disclaims responsibility for these plans and specifications if they were used in whole or in part at any other site. All drawings and written material appearing herein constitute the original and unpublished work of GPS SPECIALTY CONSTRUCTION INC. and the same may not be duplicated, used, or disclosed without written consent of GPS SPECIALTY CONSTRUCTION INC.

DATE

SCALE NOTED

DRAWN: J.O

JOB: NOTED

SHEET ONE

OF ONE SHEETS

01065722

revised copy

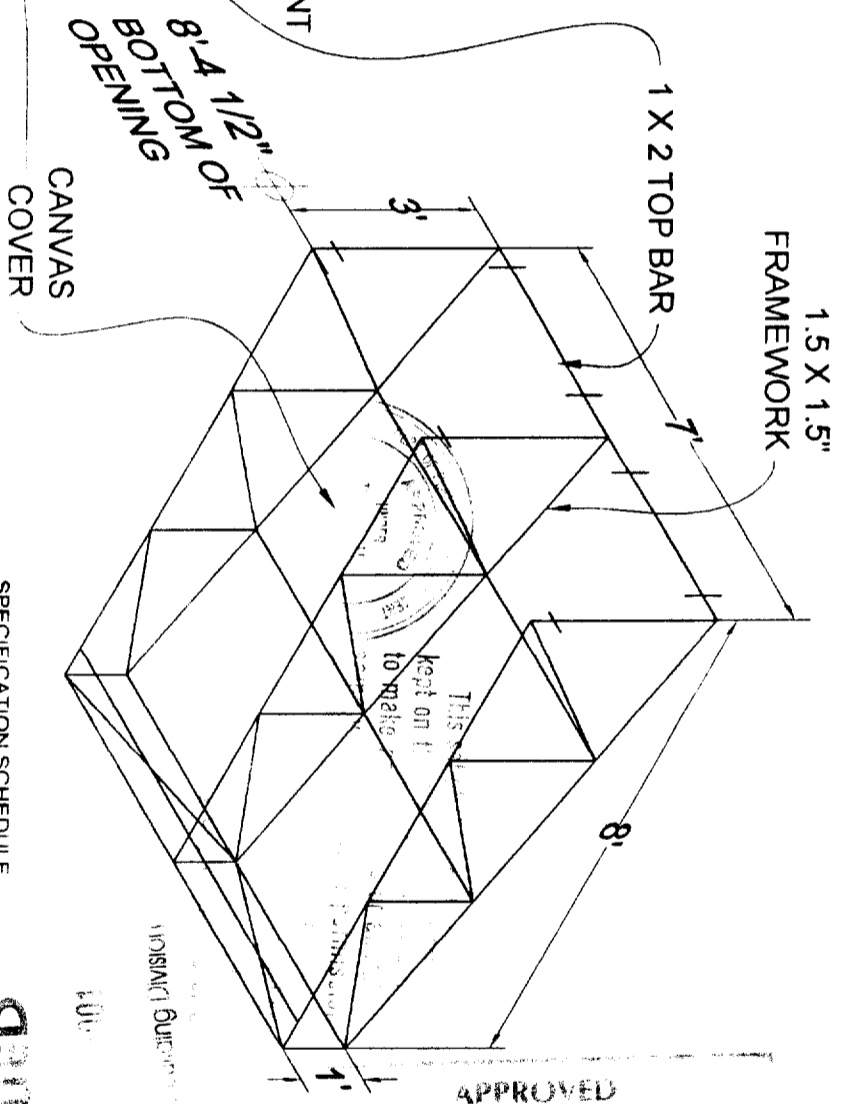
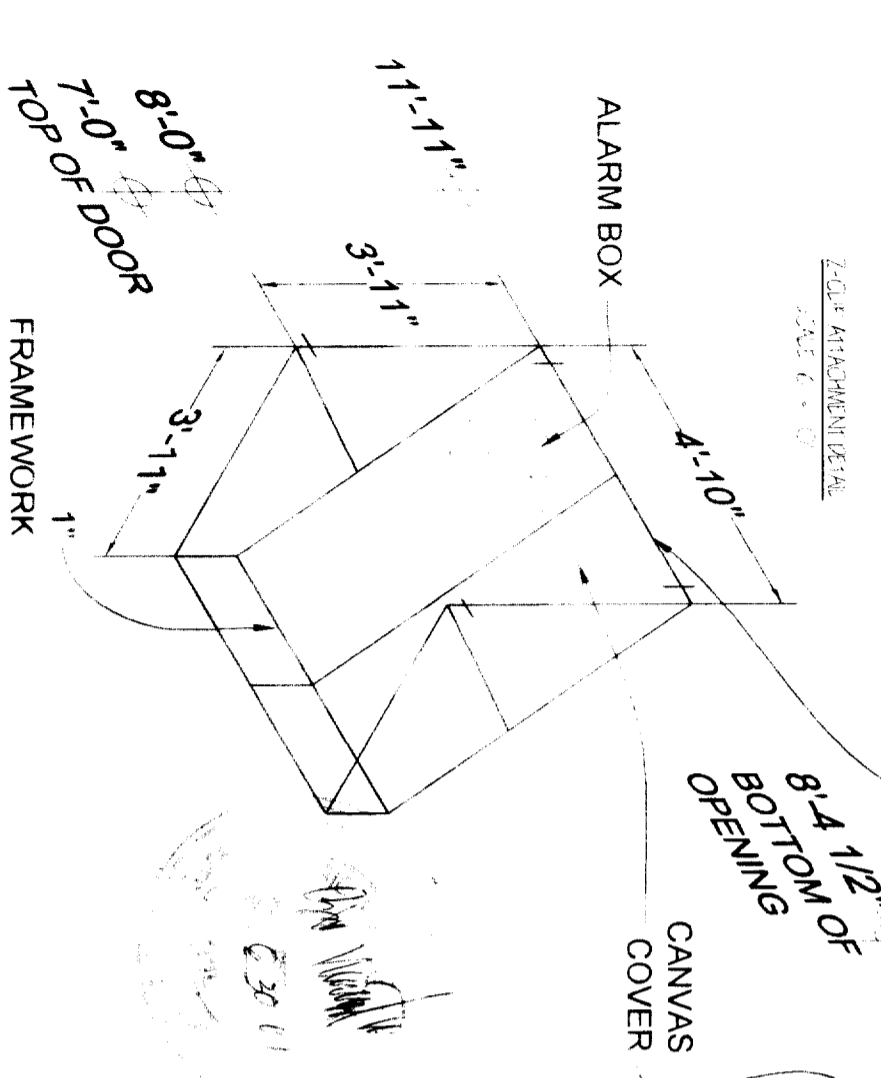
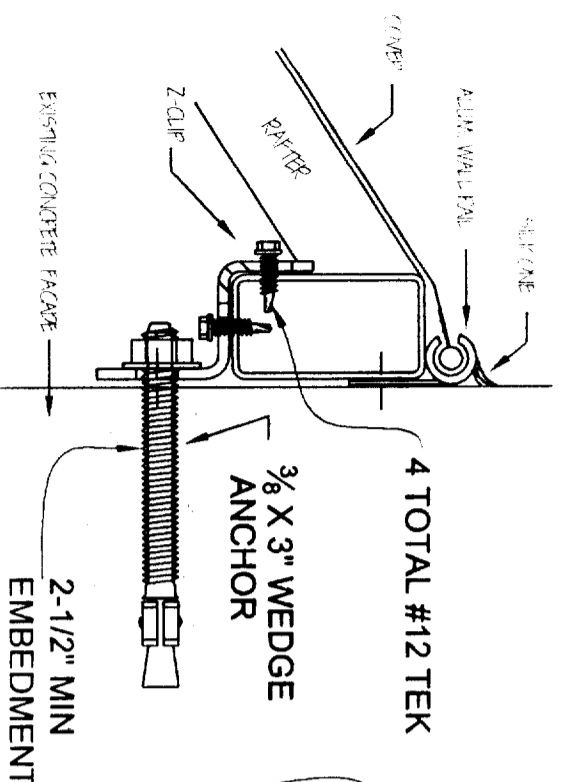

SPECIFICATION SCHEDULE

- 1) FRAMEWORK
 - A) FRAMEWORK TO BE ROUND & SQUARE TUBULAR STEEL THROUGHOUT SIZES AS NOTED
 - B) FRAMEWORK TO BE ALL WELDED CONSTRUCTION WITH CONTINUOUS 7/8" 3/4" FILLER WELDS THROUGHOUT ALL WELDS TO BE GROUND AND/OR SANDED SMOOTH WHERE CONTACT WITH FABRIC COVER OCCURS
 - C) ALL STEEL FRAMEWORK AND ALUMINUM WALL RAIL TO BE POWDER COATED
- 2) FABRIC:
 - A) MANUFACTURE: SUNBRELLA FIRE-SIT
 - B) COLOR: HEMLOCK TWEED #8605
 - C) STATE OF CALIFORNIA STATE FIRE MARSHAL REGISTERED
 - D) THREAD: M1000 & M1000H TENARA (GORETEX) TO CLOSELY MATCH FABRIC
- 3) FASTENERS
 - A) FRAMEWORK TO BUILDING: USE 3/8" QUIK BOLT (EXPANSION ANCHOR) THROUGH 3/8" ZINC PLATED WASHER, Z-CLIP AND INTO CONCRETE BUILDING CONSTRUCTION
 - B) COVER TO FRAMEWORK:
 - 1) TOP: SEW 1/4 POLYESTER ROPE INTO 1" FLAT ROPE HEM ALONG TOP OF COVER, SLIDE INTO ALUMINUM WALL EXTRUSION
 - 2) TOP @ ENDS: SEW 1" TEK TABS TO BACK OF COVER, WRAP AROUND TO INSIDE OF FRAMEWORK AND FASTEN WITH 1/8" X 1/2" TEK SCREWS 6" +/- 0.C. TO ACHIEVE TAUNT FIT
 - 3) FRONT: USE 1/8" BLACK POLYPROPYLENE LACE CORD THROUGH #1 NICKEL BR SPUR GROMMETS 6" +/- 0.C. AROUND LACE BAR TO ACHIEVE TAUNT FIT.
- 4) USE CLEAR CONSTRUCTION GRADE SILICONE CAULK ALONG JOINT BETWEEN ALUMINUM WALLRAIL AND EXTERIOR SURFACE BUILDING FACADE AND AT ALL BUILDING PENETRATIONS TO ENSURE WEATHER TIGHT SEAL

GPS

APPROVED
A.O. Davis 5/21/01
Sacramento Fire Department
PENDING FIELD INSPECTION

| REVISIONS | BY |
|-----------|----|
| | |
| | |
| | |
| | |

OFFICE OF
STATE-WIDE
PLANNING
AND
DEVELOPMENT

GPS SPECIALTY CONSTRUCTION INC.
2013 B. Kenton Lane, Sacramento, CA 95811
Telephone: 916-786-3330 FAX: 916-786-3334
Contractor License # 72118
B. & D. - 03

GPS SPECIALTY CONSTRUCTION, INC. does not represent that these plans or the specifications in connection therewith are suitable, whether or not modified for any other site than the one they were prepared. GPS SPECIALTY CONSTRUCTION, INC. disclaims responsibility for these plans and specifications if they were used in whole or in part at any other site. All drawings and written material appearing herein constitute the original, and unpublished work of GPS SPECIALTY CONSTRUCTION, INC. and the same may not be duplicated, used, or disclosed with out written consent of GPS SPECIALTY CONSTRUCTION, INC.

DATE: 5-7-01
SCALE: NOTED
DRAWN: DA
JOB NOTED
SHEET ONE
OF ONE SHEETS

John T. ...