

**CITY OF SACRAMENTO**  
1231 I Street, Sacramento, CA 95814

**Permit No: 0013352**  
**Insp Area: 4**

**Site Address: 2301 IVY VINE WY SAC**  
Parcel No: 274-0500-033 NATOMAS W 1 LOT 101

**Sub-Type: NSFR**  
**Housing (Y/N): N**

**CONTRACTOR**  
KAUFMAN & BROAD  
151 NORTH SUNRISE AV #1012  
ROSEVILLE CA 95661

**OWNER**

**ARCHITECT**

**Nature of Work: NSFR, MP2318, 10 ROOMS, 2 STORY**

**CONSTRUCTION LENDING AGENCY:** I hereby affirm under penalty of perjury that there is a construction lending agency for the performance of the work for which this permit is issued (Sec. 3097, Civ. C).

Lender's Name \_\_\_\_\_ Lender's Address \_\_\_\_\_

**LICENSED CONTRACTORS DECLARATION:** I hereby affirm under penalty of perjury that I am licensed under provisions of Chapter 9 (commencing with section 7000) of Division 3 of the Business and Professions Code and my license is in full force and effect.

License Class B License Number 761970 Date 11-28-00 Contractor Signature [Signature]

**OWNER-BUILDER DECLARATION:** I hereby affirm under penalty of perjury that I am exempt from the contractors License Law for the following reason (Sec. 7031.5, Business and Professions Code; any city or county which requires a permit to construct, alter, improve, demolish, or repair any structure, prior to its issuance, also requires the applicant for such permit to file a signed statement that he or she is licensed pursuant to the provisions of the Contractors License Law (Chapter 9 (commencing with Section 7000) of Division 8 of the Business and Professions Code) or that he or she is exempt therefrom and the basis for the alleged exemption. Any violation of Section 7031.5 by any applicant for a permit subjects the applicant to a civil penalty of not more than five hundred dollars (\$500.00):

\_\_\_\_\_, I, as a owner of the property, or my employees with wages as their sole compensation, will do the work, and the structure is not intended or offered for sale (Sec. 7044, Business and Professional Code: The Contractors License Law does not apply to an owner of property who builds or improves thereon, and who does such work himself or herself or through his/her own employees, provided that such improvements are not intended or offered for sale. If, however, the building or improvement is sold within one year of completion, the owner-builder will have the burden of proving that he/she did not build or improve for the purpose of sale.)

\_\_\_\_\_, I, as owner of the property, am exclusively contracting with licensed contractors to construct the project (Sec. 7044, Business and Professions Code: The Contractors License Law does not apply to an owner of property who builds or improves thereon, and who contracts for such projects with a contractor(s) licensed pursuant to the Contractors License Law).

\_\_\_\_\_, I am exempt under Sec. \_\_\_\_\_ B & PC for this reason: \_\_\_\_\_

Date \_\_\_\_\_ Owner Signature \_\_\_\_\_

**IN ISSUING THIS BUILDING PERMIT,** the applicant represents, and the city relies on the representation of the applicant, that the applicant verified all measurements and locations shown on the application or accompanying drawings and that the improvement to be constructed does not violate any law or private agreement relating to permissible or prohibited locations for such improvements. This building permit does not authorize any illegal location of any improvement or the violation of any private agreement relating to location of improvements.

I certify that I have read this application and state that all information is correct. I agree to comply with all city and county ordinances and state laws relating to building construction and hereby authorize representative(s) of this city to enter upon the above mentioned property for inspection purposes.

Date 11-28-00 Applicant/Agent Signature [Signature]

**WORKER'S COMPENSATION DECLARATION:** I hereby affirm under penalty of perjury one of the following declarations:

\_\_\_\_\_, I have and will maintain a certificate of consent to self-insure for workers' compensation as provided for by Section 3700 of the Labor Code, for the performance of work for which the permit is issued.

[X] I have and will maintain workers' compensation insurance, as required by Section 3700 of the Labor Code, for the performance of the work for which this permit is issued. My workers' compensation insurance carrier and policy number are:

Carrier \_\_\_\_\_ Policy Number \_\_\_\_\_ Exp Date \_\_\_\_\_

\_\_\_\_\_, (This section need not be completed if the permit is for \$100 or less) I certify that in the performance of the work for which this permit is issued, I shall not employ any person in any manner so as to become subject to the workers' compensation laws of California and agree that I should become subject to the workers' compensation provisions of Section 3700 of the Labor Code, I shall forthwith comply with those provisions.

Date 11-28-00 Applicant Signature [Signature]

**WARNING: FAILURE TO SECURE WORKER'S COMPENSATION COVERAGE IS UNLAWFUL AND SHALL SUBJECT AN EMPLOYER TO CRIMINAL PENALTIES AND CIVIL FINES UP TO ONE HUNDRED THOUSAND DOLLARS (\$100,000) IN ADDITION TO THE COST OF COMPENSATION, DAMAGES AS PROVIDED FOR IN SECTION 3706 OF THE LABOR CODE, INTEREST AND ATTORNEY'S FEE.**

**THIS PERMIT SHALL EXPIRE BY LIMITATION IF WORK IS NOT COMMENCED WITHIN 180 DAYS**

# CERTIFICATION OF INSULATION

ADDRESS OR TRACT <div style="font-size: 2em; font-family: cursive;">KB HOMES</div> <div style="font-size: 2em; font-family: cursive;">2301</div> <div style="font-size: 2em; font-family: cursive;">CALIFORNIA GARDENS</div>	SACRAMENTO INSULATION CONTRACTORS <input checked="" type="checkbox"/> P.O. BOX 654, WEST SACRAMENTO, CA 95881 LIC. #202026 <input type="checkbox"/> 1309 MELODY ROAD, MARYSVILLE, CA 95901 LIC. #202026 <input type="checkbox"/> P.O. BOX 8851, FRESNO, CA 93793-8851 LIC. #202028 <input type="checkbox"/> P.O. BOX 1631, RENO, NV 89505 LIC. #10675 <input type="checkbox"/> 3328 A PONDEROSA WAY, LAS VEGAS, NV 89118 LIC. #10675 DATE INSULATION COMPLETED
---	--

WALLS		CEILINGS			FLOORS		
SQUARE FEET)		SQUARE FEET)			SQUARE FEET)		
TYPE OF INSULATION		TYPE OF INSULATION			TYPE OF INSULATION		
MATERIAL <b>FIBERGLASS</b>		MATERIAL <b>FIBERGLASS</b>			MATERIAL <b>FIBERGLASS</b>		
FORM <b>BATTS</b>		FORM <b>BATTS &amp; BLOW</b>			FORM <b>BATTS</b>		
MANUFACTURER'S PRODUCT I.D.		MANUFACTURER'S PRODUCT I.D.			MANUFACTURER'S PRODUCT I.D.		
MANUFACTURER		MANUFACTURER			MANUFACTURER		
OCF		OCF			OCF		
R-VALUE INSTALLED		APPLIED THICKNESS		MIN. INSTALLED WEIGHT PER SQUARE FOOT		R-VALUE INSTALLED	
13		3 5/8"		38 38		12 1/4" 14 1/4"	

KNEE WALLS IF R-VALUE IS OTHER THAN WALLS ABOVE

MATERIAL <b>FIBERGLASS</b>	FORM <b>BATTS</b>	R VALUE	MANUFACTURER <b>OCF</b>
-------------------------------	----------------------	---------	----------------------------

AIR INFILTRATION SEALANT

MATERIAL <b>FOAM</b>	MANUFACTURER <b>W R GRACE</b>
-------------------------	----------------------------------

THIS IS TO CERTIFY THAT INSULATION AND/OR SEALANT HAS BEEN INSTALLED IN CONFORMANCE WITH APPLICABLE CODES, MATERIAL STANDARDS AND REGULATIONS.

SIGNATURE - INSULATION CONTRACTOR <i>[Signature]</i>	TITLE MANAGER	DATE 1-8-02
SIGNATURE - GENERAL CONTRACTOR	TITLE	DATE

REMARKS



# WALLACE • KUHL & ASSOCIATES INC.

3050 Industrial Blvd. • West Sacramento, CA 95691 • 916-372-1434 • FAX 916-372-2565

Job No. \_\_\_\_\_  
Page 1 of 1

## DAILY FIELD REPORT

PROJECT NAME <i>Natomas West</i>	CLIENT OR OWNER <i>K+B (CALIFORNIA GARDENS)</i>	REPORT SEQUENCE NO.
GENERAL LOCATION OF WORK <i>Natomas</i>	OWNER OR CLIENT'S REPRESENTATIVE <i>REN 240-3360</i>	DATE <i>5-3-01</i>
GENERAL CONTRACTOR <i>N/A</i>	GRADING CONTRACTOR <i>N/A</i>	PROJECT ENGR.
TYPE OF WORK <i>SATURATION</i>	GRADING CONTRACTOR SUPERINTENDENT OR FOREMAN <i>N/A</i>	SUPERVISOR <i>DFS</i>
SOURCE AND DESCRIPTION OF FILL MATERIAL	WEATHER <i>Clear</i>	TECHNICIAN <i>JAB</i>
KEY PERSONS CONTACTED: (Civil Engr., Architect, Developer, etc.)		

TEST NUMBER	TEST LOCATION	ELEVATION	FIELD TESTING		REFERENCE CURVE			COMMENTS
			MOISTURE CONTENT %	% OF MAXIMUM DRY DENSITY	COMP CURVE NO	MAXIMUM DRY DENSITY LBS./CU. FT.	OPTIMUM MOISTURE CONTENT %	
	<i>LOT # 74</i>			<i>Minimum 12" Saturation</i>				<i>OK</i>
	<i># 75</i>							<i>OK</i>
	<i># 76</i>							<i>OK</i>
	<i># 77</i>							<i>OK</i>
	<i># 78</i>							<i>OK</i>
	<i># 79</i>							<i>OK</i>
	<i># 101</i>							<i>OK</i>

Describe equipment used for hauling, spreading, watering, conditioning and compacting

NOTES (Describe work completed during the day, any problems and their solution):

*ARRIVED ON SITE THIS AM TO CHECK LOTS 74-79 & 101 FOR SUBGRADE SATURATION. I FOUND LOTS 74-79 & 101 TO HAVE A MINIMUM SATURATION OF 12" AS REQUIRED.*

Continued

WHITE COPY TO OUR FIELD FOLDER  
CANARY COPY TO PROJECT ENGINEER  
PINK COPY TO CLIENT (IF REQUESTED)

COPY GIVEN TO \_\_\_\_\_

Report By  
*John B*

RESIDENTIAL SUBDIVISION BUILDING PERMIT APPLICATION

Project Address: 2301 Ivy Vine Way Assessor Parcel # 274-0500-033  
Lot Number: 101 Subdivision Natomas West Village 1

OWNER INFORMATION:

Legal Property Owner: Kaufman & Broad Phone# 707-469-2464  
Owner Address: 611 Orange Dr City Vacaville State CA Zip 95687

CONTRACTOR INFORMATION:

Contractor: Kaufman & Broad Lic. # 761970 Phone # 469-2464 Fax 469-2405

PROJECT INFORMATION:

Land Use Zone \_\_\_\_\_ Occupancy Group R3 Construction Type VN Fed Code \_\_\_\_\_  
No. of Stories: 2 No. of Rooms: \_\_\_\_\_ Street Width: \_\_\_\_\_  
1<sup>st</sup> Floor Area 1054 2<sup>nd</sup> Floor Area 1264 Basement \_\_\_\_\_ Roof Material \_\_\_\_\_  
AREA IN SQUARE FOOT OF:  
Dwelling/Living 2318  
Garage/Storage 380  
Decks/Balconies 14  
Carports \_\_\_\_\_  
SCOPE OF WORK: New Single Family Dwelling

FOR OFFICE USE ONLY

- Information Above Complete
- Violation Files Checked
- Standard Setbacks
- County Sewer
- AR Flood Waiver Required
- Flood Elevation Certificate Required
- Water Development Infill Area
- Planning Approval
- Design Review Approval
- Special Fee Districts Apply:

~THE FOLLOWING MUST BE PROVIDED IN ORDER TO SUBMIT FOR PERMIT~

- 2 COMPLETE PLOT PLANS, LEGIBLE & DRAWN TO SCALE
- 11 X 17 COPY OF FLOOR PLAN WITH FOLLOWING INFORMATION
  - a) Assessor's Parcel Number
  - b) New Floor Area
  - c) Owners Name
  - d) Project Address

Date: \_\_\_\_\_ Received by: (staff) \_\_\_\_\_ Permit # \_\_\_\_\_

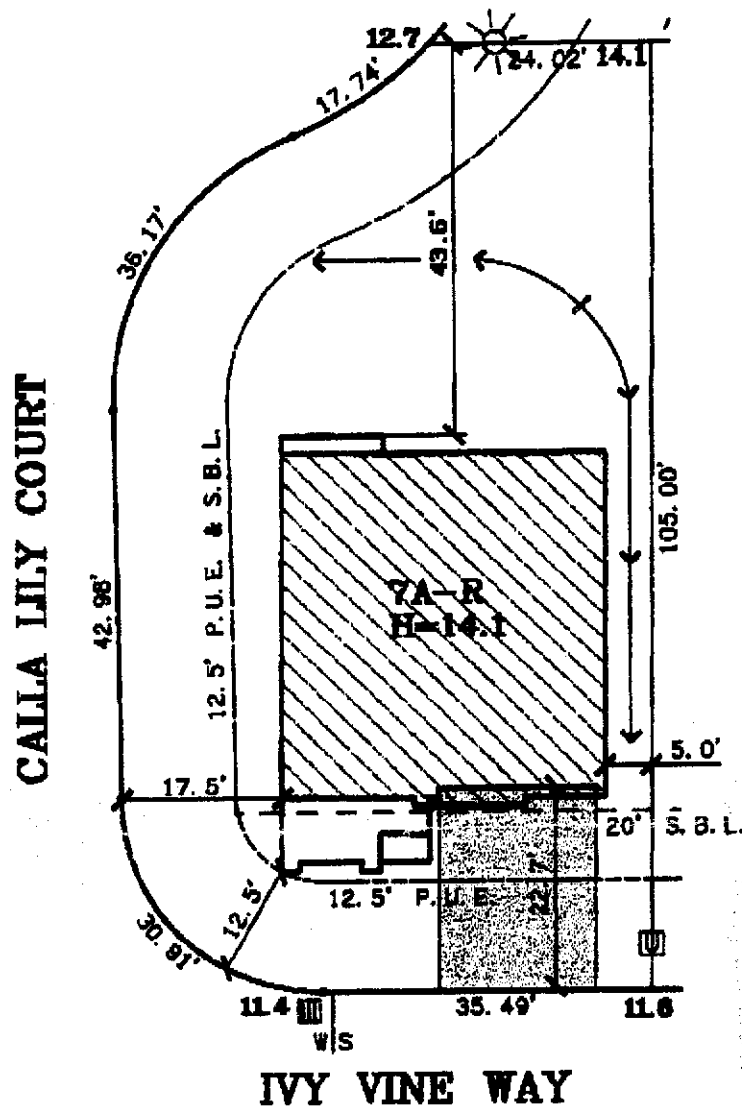

DATE: 10-18-00

A.P.N.:

ADDRESS: 2301 IVY VINE WAY

LOT AREA: 5,544 SF  
LOT COVERAGE: 26%

**The Splink Corporation**  
 2590 VENTURE OAKS WAY  
 SACRAMENTO, CA 95833  
 PH (916)925-6550 FAX (916)921-9274

**NATOMAS WEST  
 VILLAGE 1**  
 LOT 101  
 PLAN 7A

**CALIFORNIA GARDENS**  
 CITY OF SACRAMENTO, CA  
 CLIENT: KAUFMAN & BROAD