

THIS IS A 2 PART FORM
WRITE ON A FIRM SURFACE

USE BLACK INK BALL POINT PEN — PRESS FIRMLY
SIGN PERMIT APPLICATION
357 E 1
6-20-90

CONSTRUCTION LENDING AGENCY

SITE ADDRESS

SUITE

INSP. AREA

I hereby affirm under penalty of perjury that there is a construction lending agency for the performance of the work for which this permit is issued (Sec. 3097, Civ. C).

Lenders Name _____
Lenders Address _____

LICENSED CONTRACTORS DECLARATION

I hereby affirm under penalty of perjury that I am licensed under provisions of Chapter 9 (commencing with Section 7000) of Division 3 of the Business and Professions Code and my license is in full force and effect.

License Class _____ Lic. Number _____
Date _____ Contractor To be determined.
(Signature)

OWNER - BUILDER DECLARATION

I hereby affirm under penalty of perjury that I am exempt from the Contractors License Law for the following reason (Sec. 7031.5, Business and Professions Code: Any city or county which requires a permit to construct, alter, improve, demolish, or repair any structure, prior to its issuance, also requires the applicant for such permit to file a signed statement that he or she is licensed pursuant to the provisions of the Contractors License Law (Chapter 9 (commencing with Section 7000) of Division 8 of the Business and Professions Code) or that he or she is exempt therefrom and the basis for the alleged exemption. Any violation of Section 7031.5 by any applicant for a permit subjects the applicant to a civil penalty of not more than five hundred dollars (\$500.00).

I, as owner of the property, or my employees with wages as their sole compensation, will do the work and the structure is not intended as offered for sale (Sec. 7044, Business and Professions Code). The Contractors License Law does not apply to an owner of property who builds or improves thereon and who does such work himself or through his or her own employees, provided that each improvement is not intended or offered for sale. If, however, the building or improvement is sold within the year of completion, the contractor shall be considered as having offered for sale the structure for the purpose of sale.

I am exempt under Sec. 7044, Business and Professions Code. The Contractors License Law does not apply to an owner of property who builds or improves thereon and who contracts for such projects with a contractor's increased pursuant to the Contractors License Law.

I am exempt under Sec. _____ B.N.P.C. for this reason: _____
Date 5/21/91 Signature [Signature]

In issuing this permit, the applicant represents and the City certifies that the representation of the applicant, that the applicant carried all measurements and drawings, show the application of accompanying drawings and that the improvement to be constructed does not require any law or prior agreement relating to preconstruction or prohibited activities for such improvement. This building permit does not authorize any illegal violation of any improvement on the subject of any violation of any law, ordinance, or regulation.

comply with all city and county ordinances and state law relating to building construction and building standards, and to all other laws, rules, regulations, and provisions of the Contractors License Law, and to all other laws, rules, regulations, and provisions of the Contractors License Law.

Date 5/24/91 Signature of Applicant Agent [Signature]

Parcel # 5561 1391 Florin Rd. Sac, Ca 95822 C2 2CS
ASSESSOR PARCEL NO. 035-0352-014 PERMIT NO. 9905615

LICENSED CONTRACTOR NAME OF APPLICANT ADDRESS ZIP CODE PHONE NO.

BUSINESS OWNER Arco Products Co. 4 Center Point Dr. 3rd Fl LA Palma, CA 90623-1066 (714) 620-5300

- SIGN INFORMATION
- ATTACHED
 - ILLUMINATED
 - INDIVIDUAL LETTERS
 - METAL
 - PLASTIC
 - WOODEN
 - INTERIOR / ELECT.
 - NON-ILLUMINATED
 - PAINTED ON BUILDING
 - POLE
 - MONUMENT
 - PROJECTING
 - SINGLE FACED
 - BILLBOARD / SUBDIVISION
 - LOGO
 - DOUBLE FACED
 - VINYL/GATOR FOAM
 - RE-FACE

SIGN COPY Remove and Replace Bldg Sign and fascia

CITY OF SACRAMENTO PERMIT SERVICES
BUILDING INSPECTION DIVISION 264-7619
WORKER'S COMPENSATION DECLARATION

I hereby affirm under penalty of perjury one of the following declarations:

I have and will maintain a certificate of coverage to self insure for workers' compensation as provided for by Section 4700 of the Labor Code for the performance of work for which this permit is issued.

I have and will maintain worker's compensation insurance as required by Section 3700 of the Labor Code for the performance of the work for which this permit is issued. The policy number is _____ and policy number is _____.

Carrier _____
Policy Number _____

This section need not be completed if the permit is for one hundred dollars (\$100) or less. I certify that in the performance of the work for which this permit is issued, I have not employed any person or persons who are to become subject to the workers' compensation law of California and agree that if I should become subject to the workers' compensation provision of Section 3700 of the Labor Code, I shall comply with those provisions.

THIS PERMIT SHALL EXPIRE BY LIMITATION IF WORK AUTHORIZED IS NOT COMMENCED WITHIN 180 DAYS

(A) HEIGHT 4'-0" (B) LENGTH 2'-1 9/16"
(A X B) SIGN AREA 28.52
POLE SIZE _____ FOOTING SIZE _____
STREET FRONTAGE (FT) _____
OCCUPANCY FRONTAGE (FT) _____

OFFICE USE ONLY
ENGINEERING REQUIRED? YES APPROVED BY [Signature]
DESIGN REVIEW REQUIRED? YES APPROVED BY _____
SPECIAL PERMIT REQUIRED? YES APPROVED BY _____
VARIANCE REQUIRED? YES APPROVED BY _____
FOR ATTENTION: YES NO WHICH BY _____

APPROVED BY [Signature] DATE _____
SIGN VERIFICATION Attach illu

RECEIVED FOR _____ DATE _____
RECEIVED FOR _____ DATE _____
RECEIVED FOR _____ DATE _____

TOTAL FEES \$ _____
DATE _____

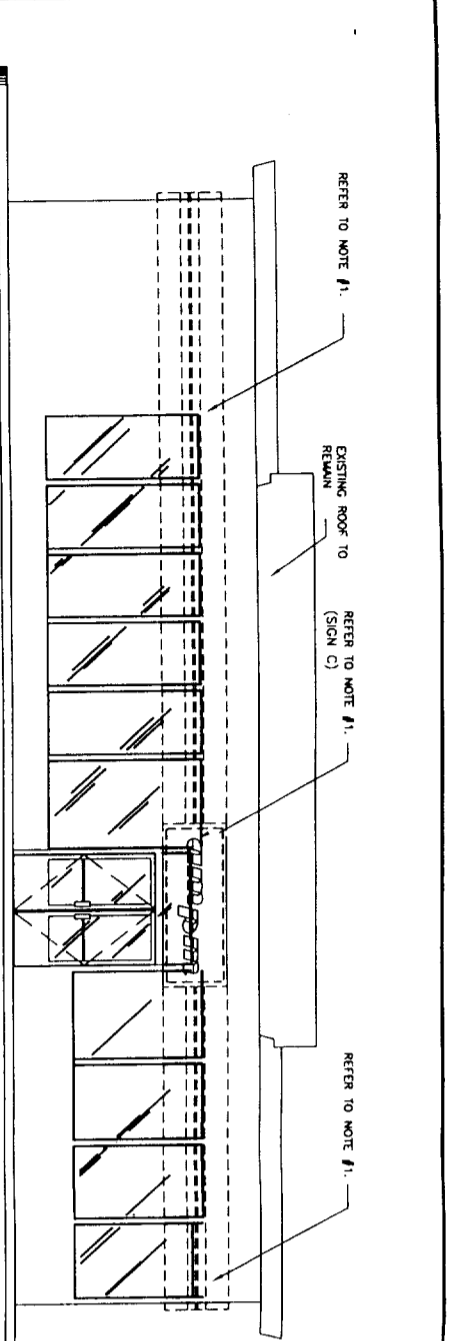

EXISTING FRONT ELEVATION
SCALE 1/4" = 1'-0"

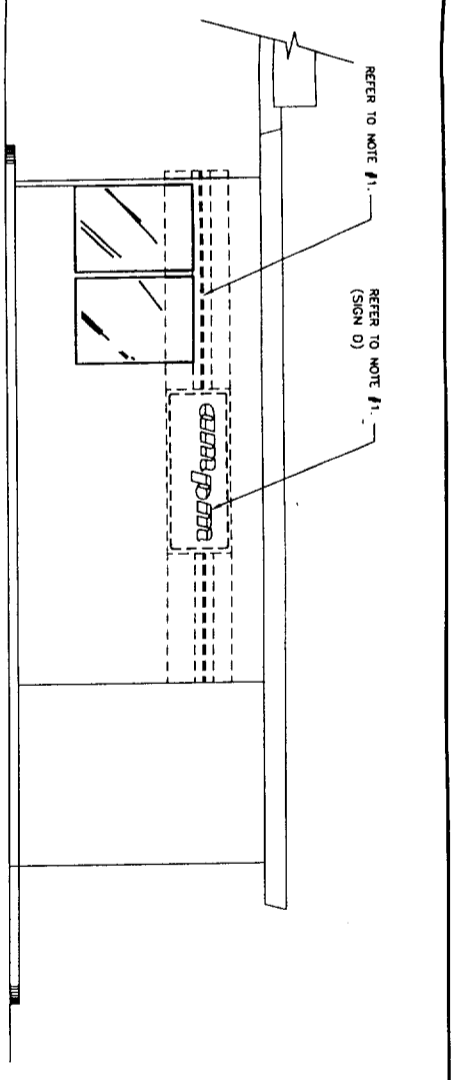

EXISTING SIDE ELEVATION
SCALE 1/4" = 1'-0"

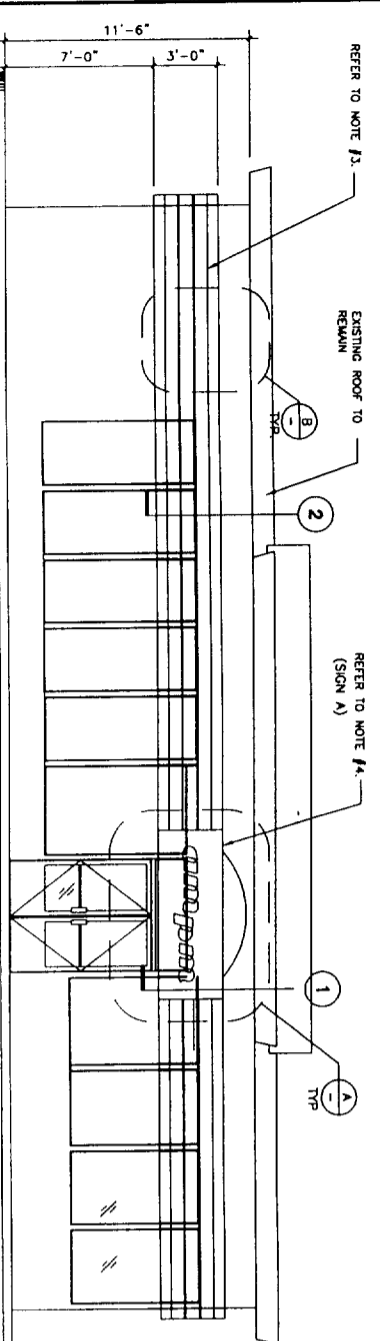

PROPOSED FRONT ELEVATION
SCALE 1/4" = 1'-0"

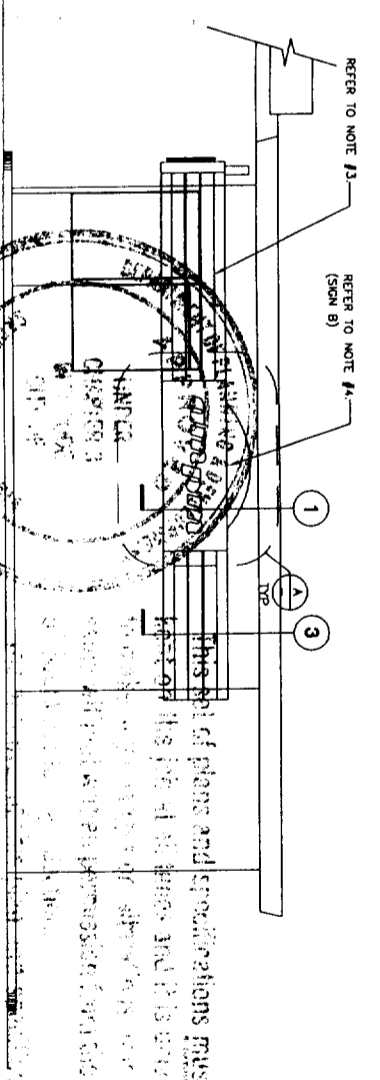

PROPOSED SIDE ELEVATION
SCALE 1/4" = 1'-0"

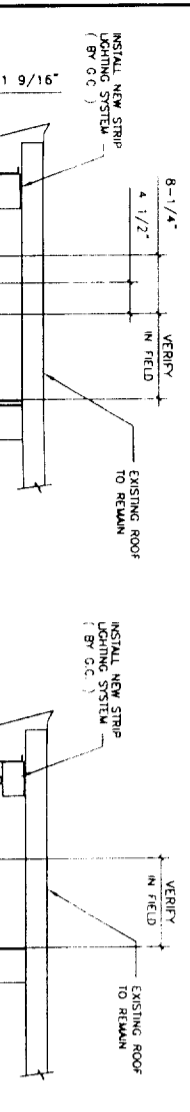

SECTION 1 - NEW SIGN
SCALE 1/2" = 1'-0"

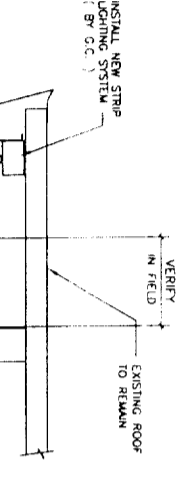

SECTION 2 - ACM FASCIA
SCALE 1/2" = 1'-0"

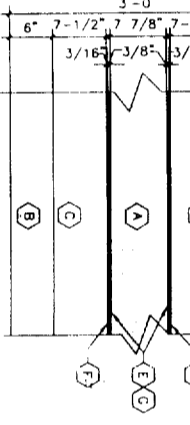

SECTION 3 - ACM FASCIA
SCALE 1/2" = 1'-0"

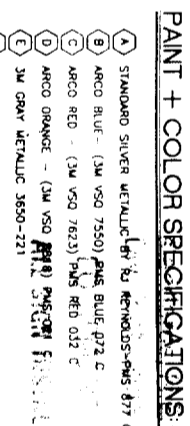

ELEVATION - FASCIA
SCALE 1/2" = 1'-0"

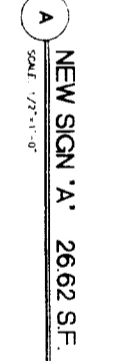

NEW SIGN 'A' 2662 SF
SCALE 1/2" = 1'-0"

PANT + COLOR SPECIFICATIONS:

- A STANDARD SILVER METALLIC (BY RU METHODS) PMS 877 C
- B ARCO BLUE - (3M VSO 7550) PMS BLUE 672 C
- C ARCO RED - (3M VSO 7623) PMS RED 032 C
- D ARCO ORANGE - (3M VSO 7511) PMS ORG 871 C
- E 3M GRAY METALLIC 3650-721
- F 3M PEARL GRAY 7725-11
- G ARCO SILVER - (3M VSO 7551) PMS 877 C

SCOPE OF WORK

1. REMOVE EXISTING FASCIA ORANGE AND SILVER SIGN GRAPHICS FROM EXISTING SIGN BOX ON BACKING (TYPICAL ALL SIDES) REUSE EXISTING SUBSTRUCTURE OR DISCARD AS SPECIFIED BY THE ARCHITECT'S ENGINEER - SEE PLAN ELEVATION AND ATTACHED DETAILS.
2. REMOVE EXISTING SUBSTRUCTURE ON THE FRONT OF THE SIGN FIELD ENGINEER TO BE REUSED FOR THE NEW SIGN.
3. INSTALL NEW ACM FASCIA ATTACH NEW ACM FASCIA MATERIAL TO SUBSTRUCTURE AS NOTED ON PLANS AND PER ATTACHED DETAILS.
4. INSTALL NEW INTERNALLY ILLUMINATED SIGN ON BACK PANEL (099 ALUMINUM) SHALL BE ATTACHED TO SUBSTRUCTURE AS NOTED ON PLANS.

SIGN AREA CALCULATIONS

SIGN	QUANTITY	ILLUMINATED	AREA/SIGN	TOTAL AREA
SIGN A - FRONT SIGN	+ 1	YES	26.62 S.F.	+ 26.62 S.F.
SIGN B - SIDE SIGN	+ 1	YES	26.62 S.F.	+ 26.62 S.F.
SIGN C - FRONT SIGN	- 1	YES	24.0 S.F.	- 24.0 S.F.
SIGN D - SIDE SIGN	- 1	YES	24.0 S.F.	- 24.0 S.F.
TOTAL CHANGE IN SIGNAGE				+ 5.24 S.F.

NOTE

SCALE: NOTE IS FOR 24" X 18" DRAWING

NO.	DATE	REVISIONS	PROJECT RELEASE
04-01-99	JUN/01		ISSUED FOR P/W DECK
			REVISED FOR CONST. RELEASE
			AS-BUILT

Reimaging Exist. Bldg. Fascia

Flat Building Building Elevations
© Atlantic Richfield Company 1997

ARCO Products Company

Division of Atlantic Richfield Company
Retail Marketing Design and Engineering
4 Centerpointe Drive
La Palma, CA 90623-1066 (714) 670-5300

