

CITY OF SACRAMENTO

Permit No: 0607272

1231 I Street, Sacramento, CA 95814

Insp Area: 4

Site Address: 460 CANDELA CR SAC

Thos Bros:

Parcel No: CANDELA/WESTLAKE LOT # 29

Sub-Type: NSFR

Housing (Y/N): N

CONTRACTOR

OWNER

JOHN LAING HOMES  
1536 EUREKA RD STE 100  
ROSEVILLE CA. 95661

ARCHITECT  
CITY OF SACRAMENTO

JUN 12 2006

Nature of Work: MP1541 2 STORY 5 RM SFR

NEIGHBORHOODS PLANNING  
AND DEVELOPMENT SERVICES

CONSTRUCTION LENDING AGENCY: I hereby affirm under penalty of perjury that there is no construction lending agency for the performance of the work for which this permit is issued (Sec. 3097, Civ. C).

Lender's Name \_\_\_\_\_ Lender's Address \_\_\_\_\_

LICENSED CONTRACTORS DECLARATION: I hereby affirm under penalty of perjury that I am licensed under provisions of Chapter 9 (commencing with section 7000) of Division 3 of the Business and Professions Code and my license is in full force and effect.

License Class B License Number: 687596 Date \_\_\_\_\_ Contractor Signature [Signature]

OWNER-BUILDER DECLARATION: I hereby affirm under penalty of perjury that I am exempt from the contractors License Law for the following reason (Sec. 7031.5, Business and Professions Code; any city or county which requires a permit to construct, alter, improve, demolish, or repair any structure, prior to its issuance, also requires the applicant for such permit to file a signed statement that he or she is licensed pursuant to the provisions of the Contractors License Law (Chapter 9 (commencing with Section 7000) of Division 8 of the Business and Professions Code) or that he or she is exempt therefrom and the basis for the alleged exemption. Any violation of Section 7031.5 by any applicant for a permit subjects the applicant to a civil penalty of not more than five hundred dollars (\$500.00);

I, as a owner of the property, or my employees with wages as their sole compensation, will do the work, and the structure is not intended or offered for sale (Sec. 7044, Business and Professional Code: The Contractors License Law does not apply to an owner of property who builds or improves thereon, and who does such work himself or herself or through his/her own employees, provided that such improvements are not intended or offered for sale. If, however, the building or improvement is sold within one year of completion, the owner-builder will have the burden of proving that he/she did not build or improve for the purpose of sale.)

I, as owner of the property, am exclusively contracting with licensed contractors to construct the project (Sec. 7044, Business and Professions Code: The Contractors License Law does not apply to an owner of property who builds or improves thereon, and who contracts for such projects with a contractor(s) licensed pursuant to the Contractors License Law).

I am exempt under Sec. \_\_\_\_\_ B & PC for this reason: \_\_\_\_\_

Date \_\_\_\_\_ Owner Signature \_\_\_\_\_

IN ISSUING THIS BUILDING PERMIT, the applicant represents, and the city relies on the representation of the applicant, that the applicant verified all measurements and locations shown on the application or accompanying drawings and that the improvement to be constructed does not violate any law or private agreement relating to permissible or prohibited locations for such improvements. This building permit does not authorize any illegal location of any improvement or the violation of any private agreement relating to location of improvements.

I certify that I have read this application and state that all information is correct. I agree to comply with all city and county ordinances and state laws relating to building construction and hereby authorize representative(s) of this city to enter upon the abovementioned property for inspection purposes.

Date 6-12-06 Applicant/Agent Signature [Signature]

WORKER'S COMPENSATION DECLARATION: I hereby affirm under penalty of perjury one of the following declarations:

I have and will maintain a certificate of consent to self-insure for workers' compensation as provided for by Section 3700 of the Labor Code, for the performance of work for which the permit is issued.

I have and will maintain workers' compensation insurance, as required by Section 3700 of the Labor Code, for the performance of the work for which this permit is issued. My workers' compensation insurance carrier and policy number are:

Carrier ZURICH AMERICAN INSURANCE COMP Policy Number wc367699401 Exp Date 05/15/2006

(This section need not be completed if the permit is for \$100 or less) I certify that in the performance of the work for which this permit is issued, I shall not employ any person in any manner so as to become subject to the workers' compensation laws of California and agree that if I should become subject to the workers' compensation provisions of Section 3700 of the Labor Code, I shall forthwith comply with those provisions.

Date 6-12-06 Applicant Signature [Signature]

WARNING: FAILURE TO SECURE WORKER'S COMPENSATION COVERAGE IS UNLAWFUL AND SHALL SUBJECT AN EMPLOYER TO CRIMINAL PENALTIES AND CIVIL FINES UP TO ONE HUNDRED THOUSAND DOLLARS (\$100,000) IN ADDITION TO THE COST OF COMPENSATION, DAMAGES AS PROVIDED FOR IN SECTION 3706 OF THE LABOR CODE, INTEREST AND ATTORNEY'S FEE.

THIS PERMIT SHALL EXPIRE BY LIMITATION IF WORK IS NOT COMMENCED WITHIN 180 DAYS.

THIS PLOT PLAN IS NOT FOR SALES PURPOSES. THIS PLOT PLAN IS FOR THE PURPOSES OF INDICATING COMPLIANCE WITH ZONING SET BACKS, GENERAL DRAINAGE DIRECTION, AND APPROXIMATE UTILITY CONNECTION. ALL OTHER DATA SHOWN HEREON IS CONCEPTUAL. THIS PLOT PLAN DOES NOT REFLECT AS-BUILT CONDITION, RETAINING WALL ARE OPTIONAL AND MAY OR MAY NOT BE CONSTRUCTED.

EX WESTBOROUGH VILLAGE 1

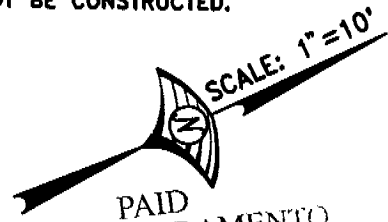

PAID  
CITY OF SACRAMENTO  
JUN 12 2006

NEIGHBORHOODS PLANNING  
AND DEVELOPMENT SERVICES

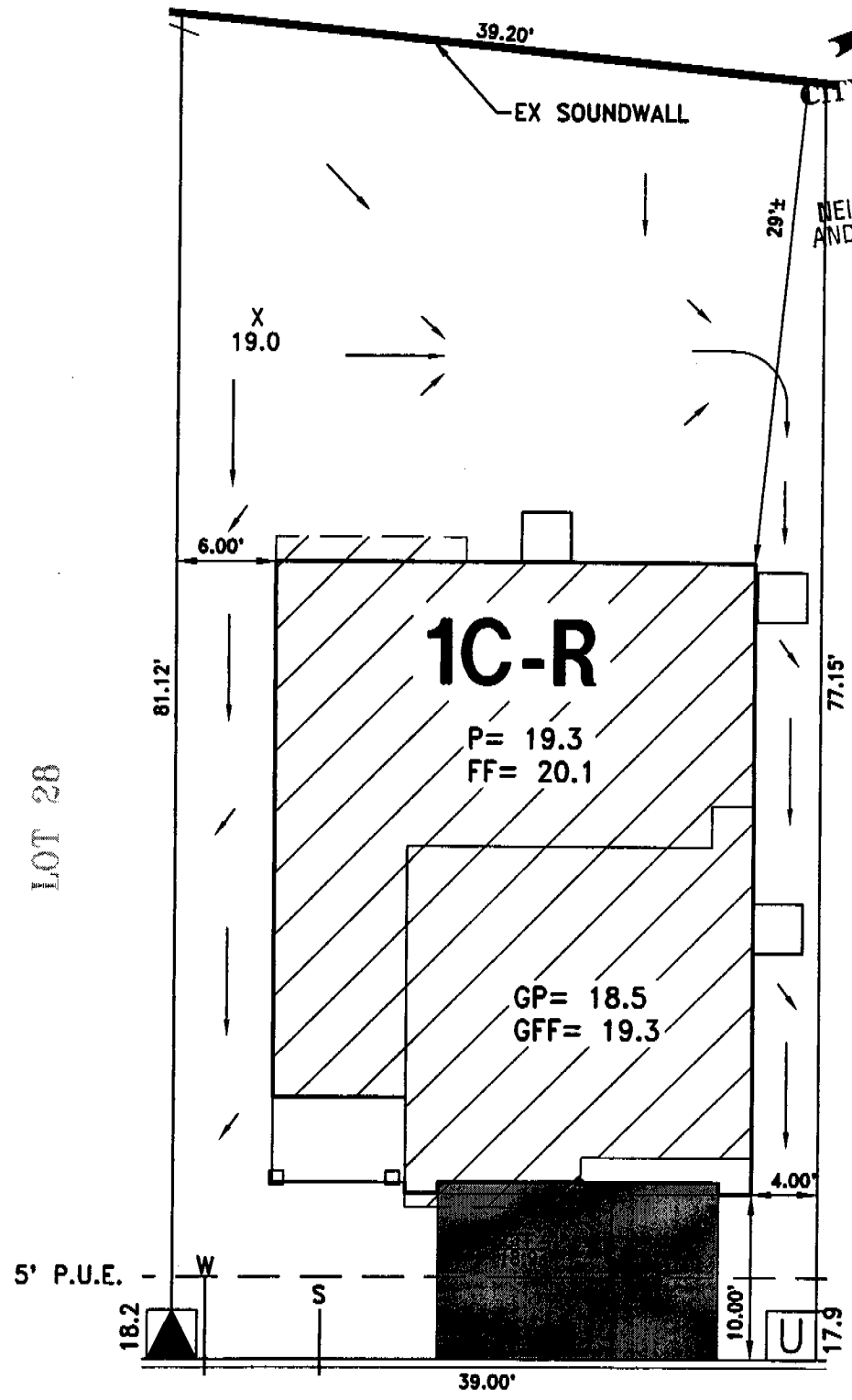

This set of plans and specifications must be kept on the job at all times and it is unlawful to make any changes or alterations from the same without written permission from the Building Inspection Division. The approval of this plan and specification SHALL NOT be held to permit or approve the violation of any City Ordinance or State Law.

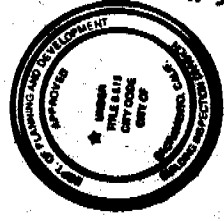

460 CANDELA LANE (LOT H)

- LEGEND**
- STREET LIGHT
  - ▲ TRANSFORMER
  - UTILITY BOX
  - STREET LIGHT SERVICE BOX
  - ⊕ STREET SIGN
  - FIRE HYDRANT
  - DRAINAGE INLET
  - BLOWOFF VALVE
- A.P.N.: \_\_\_\_\_  
 LOT AREA: 3086 S.F.  
 ADDRESS: XX CANDELA LANE (LOT H)

**PLOT PLAN**  
**LOT 29**  
 WESTLAKE  
 PARCEL 31  
 FOR  
 JOHN LAING HOMES  
 CITY OF SACRAMENTO CALIFORNIA

**WOOD RODGERS**  
 engineering • planning • mapping • surveying  
 1012 11th St. Suite 300 Modesto, CA 95354  
 Tel 209.549.7060 Fax 209.549.7064

DATE: JANUARY 2006	DRAWN: OME	CHECKED: JC	PROJECT NO: 1122.059
--------------------------	---------------	----------------	-------------------------

J:\Jobs\1122-Westlake-Parcel-31\Westlake-Parcel-31-0A\Civil\Plot Plans\lot 29.dwg 1/06/06 4:16pm oestfodo

Installation Card



Job Address

CANDELA

Lot: 0000029

460 CANDELA CIRCLE

*0000029*

SACRAMENTO

Stucco Contractor

Name: KENYON PLASTERING, INC.

Address: PO BOX 2077

North Highlands CA, 95660

Telephone Number: 916/343-8191

Approved Contract Number as issued by KWIK KOTE: 1001

This is to certify that the stucco system on the building exterior at the above address has been installed in accordance with the evaluation report specified above and the KWIK KOTE instructions.

Signature of authorized representative of stucco contractor

*[Handwritten Signature]*

Date

*10-4-06*

Stucco System Tradename: KWIK KOTE

Name of Stucco Manufacturer: KWIK KOTE CORP.

ICC Evaluation Service, Inc.

Evaluation Report ESR-1711

Date of Job Completion

*8-28-06*

### Insulation Certificate

This is to certify that insulation has been installed in conformance with the current energy regulations, California Administration code. Title 24, State of California, in the building located at:

Site Address: 460 (Lot 29) Candela Circle Sacramento CA  
Number Street City State

#### Ceilings:

Blow: Manufacturer Greenfiber Thickness 8.36" R / Value R-30  
Square Feet 850 # Bags / Lbs. Per Bag 27

Batts: Manufacturer Johns Manville Thickness 10.25" R / Value R 30  
Batts: Manufacturer Johns Manville Thickness N/A R / Value N/A

#### Exterior Walls:

Manufacturer Johns Manville Thickness 3.5" R / Value R-13  
Manufacturer Johns Manville Thickness N/A R / Value N/A

#### Floor Insulation:

Manufacturer Johns Manville Thickness 6.5" R / Value R-19

Air Infiltration: (Title 24)

Yes  No

Other: \_\_\_\_\_  
\_\_\_\_\_  
\_\_\_\_\_

General Contractor: John Laing Homes Lic. # \_\_\_\_\_

By: \_\_\_\_\_ Title: \_\_\_\_\_ Date: \_\_\_\_\_

Insulation Contractor: Gold Star Insulation, Inc. Lic. # 797510

By: Patrice May Title: Admin Assistant Date: 10/5/06

Site Address

An installation certificate is required to be posted at the building site or made available for all appropriate inspections. (The information provided on this form is required; however, use of this form to provide the information is optional.) After completion of final inspection a copy must be provided to the building department (upon request) and the building owner at occupancy, per Section 10-103(b).

**HVAC SYSTEMS:**

**Heating Equipment**

Equip. Type (pkg. Heat pump)	CEC Certified Mfr name and Model #	# of Identical Systems	(1) Efficiency (AFUE, etc.) > CF-1R value	Duct Location (attic, etc.)	Duct or Piping R-value	Heating Load (Btu/hr)	Heating Capacity (Btu/hr)	
Furnace	York LY8S080A12	1	0.80	Attic	R-4.2	30,469	60,000	Plan 1
Furnace	York LY8S080A12	1	0.80	Attic	R-4.2	30,895	60,000	Plan 2
Furnace	York LY8S080A12	1	0.80	Attic	R-4.2	33,122	60,000	Plan 3
Furnace	York LY8S080A12	1	0.80	Attic	R-4.2	33,192	60,000	Plan 4
Furnace	York LY8S080A12	1	0.80	Attic	R-4.2	36,390	60,000	Plan 5

**Cooling Equipment**

Equip. Type (pkg. Heat pump)	CEC Certified Compressor Unit Mfr Name and Model #	# of Identical Systems	(1) Efficiency (SEER, etc.) > CF-1R Value	Duct Location (attic, etc.)	Duct R-value	Cooling Load (Btu/hr)	Cooling Capacity (Btu/hr)	
Condenser	York H*RD024	1	13.0	Attic	R-4.2	17,265	40,700	Plan 1
Condenser	York H*RD024	1	13.0	Attic	R-4.2	17,709	41,100	Plan 2
Condenser	York H*RD024	1	13.0	Attic	R-4.2	19,830	34,900	Plan 3
Condenser	York H*RD024	1	13.0	Attic	R-4.2	18,914	26,800	Plan 4
Condenser	York H*RD030	1	13.0	Attic	R-4.2	22,153	34,900	Plan 5

\*TXV - Indicates Thermal Expansion Valve On Coil

(1) > reads greater than or equal to.

I, the undersigned, verify that equipment listed above is: 1) the actual equipment installed, 2) equivalent to or more efficient than that specified in the certificate of compliance (Form CF-1R) submitted for compliance with the Energy Efficiency Standards for residential buildings, and 3) equipment that meets or exceeds the appropriate requirements for manufactured devices (from the Appliance Efficiency Regulations or Part 6), where applicable.

\_\_\_\_\_  
Signature, Date

Beutler Corporation

OR General Contractor ( Co. Name) OR Owner

**WATER HEATING SYSTEMS:**

Heater Type	CEC Certified Mfr Name & Model #	Distribution Type (Std. point of use)	If Recirculation Control Type	# of Identical Systems	(2) Rated Input (kW or Btu/hr)	Tank Volume (gallons)	(2) Efficiency (EF,RE)	(2) Standby Loss (%)	External Insulation R-value
NG	STATE 65640yexT	STD		1	40,000	40	.60	3.20	16

(2) For small gas storage (rated input of less than or equal to 75,000 Btu/hr), electric resistance and heat pump water heaters, list Energy Factor. For large gas storage water heaters (rated input of greater than 75,000 Btu/hr), list Recovery Efficiency, Standby Loss and Rated Input. For instantaneous gas water heaters, list Recovery efficiency and Rated Input.

(3) R-12 external insulation is mandatory for storage water heaters with an energy factor of less than 0.58.

**Facets & Shower Heads:**

All facets and showerheads installed are certified to the Commission, pursuant to Title 24, Part 6, Section 111.

I, the undersigned, verify that equipment listed above my signature is: 1) the actual equipment installed; 2) equivalent to or more efficient than that specified in the certificate of compliance (Form CF-1R) submitted for compliance with the Energy Efficiency Standards for residential buildings; and 3) equipment that meets or exceeds the appropriate requirements for manufactured devices (from the Appliance Efficiency Regulations or Part 6), where applicable.

\_\_\_\_\_  
Signature, Date

Installing Subcontractor (Co. Name)  
OR General Contractor ( Co. Name) OR Owner

COPY TO: Building Department  
HERS Provider (if applicable)  
Building Owner at Occupancy

# Installation Certificate

4700 Lang Avenue • McClellan, CA 95652  
 916.646.2222 • Contractor Lic. #162634

WL Homes, John Ray / Candela PH7  
 916.646.2222 • Contractor Lic. #162634

Permit Number Lot # 29

## INSTALLER COMPLIANCE STATEMENT FOR DUCT LEAKAGE

Copies to: Builder, HERS Rater, Building Owner at Occupancy and Building Department

### INSTALLER COMPLIANCE STATEMENT

The building was:  Tested at Final  Tested at Rough-in

### INSTALLER VISUAL INSPECTION AT FINAL CONSTRUCTION STAGE:

- Remove at least one supply and one return register, and verify that the spaces between the register boot and the interior finishing wall are properly sealed.
- If the house rough-in duct leakage test was conducted without an air handler installed, inspect the connection points between the air handler and the supply and return plenums to verify that the connection points are properly sealed.
- Inspect all joints to ensure that no cloth backed rubber adhesive duct tape is used

### DUCT LEAKAGE REDUCTION

Procedures for field verification and diagnostic testing of air distribution systems are available in RACM, Appendix RCA.3

### NEW CONSTRUCTION:

1	Enter Tested Leakage Flow in CFM:	Measured Values	58 CFM
2	Fan Flow: Calculated (Normal): <input type="checkbox"/> Cooling <input checked="" type="checkbox"/> Heating or <input type="checkbox"/> Measured If Fan Flow is Calculated as 400 cfm/ton x number of tons or as 21.7 cfm/(Btu/hr) x Heating Capacity in Thousands of Btu/hr, enter total calculated or measured fan flow in CFM here:		998 CFM
3	Pass if Leakage Percentages $\leq 6\%$ for Final or $\leq 4\%$ at Rough-in: [100 x (Line # 1) / 998 (Line # 2)]		5.8%

### ALTERATIONS: Duct System and/or HVAC Equipment Change-Out

4	Enter Tested Leakage Flow in CFM from Pre-Test of Existing Duct System Prior to Duct System Alteration and/or Equipment Change-Out.		
5	Enter Tested Leakage Flow in CFM from Final Test of New Duct System or Altered Duct System for Duct System Alteration and/or Equipment Change-Out.		
6	Enter Reduction in Leakage for Altered Duct System [ (Line # 4) Minus (Line # 5) ] - (Only if Applicable)		
7	Enter Tested Leakage Flow in CFM to Outside (Only if Applicable)		
8	Enter New Duct System - Pass if Leakage Percentage $\leq 6\%$ for Final or $\leq 4\%$ at Rough-in [100 x (Line # 5) / (Line # 2)]		

### TEST OR VERIFICATION STANDARDS: For Altered Duct System and/or HVAC Equipment Change-Out

Use one of the following four Test or Verification Standards for compliance:

9	Pass if Leakage Percentage $\leq 15\%$ [100 x (Line # 5) / (Line # 2)]		
10	Pass if Leakage to Outside Percentage $\leq 10\%$ [100 x (Line # 7) / (Line # 2)]		
11	Pass if Leakage Reduction Percentage $\geq 60\%$ [100 x (Line # 6) / (Line # 4)]		
12	Pass if Sealing of all Accessible Leaks and Verification by Smoke Test and Visual Inspection		

the undersigned, verify that the above diagnostic test results were performed in conformance with the requirements for compliance credit. I, the undersigned, also certify that the newly installed or retrofitted Air-Distribution System Ducts, Plenums and Fans comply with Mandatory requirements specified in Section 150 (m) of the 2005 Building Energy Efficiency Standards

Signature

Date 10/4/06

Beutler

Installing Subcontractor (Co. Name) or General Contractor (Co. Name)

March 2006

1204600312



Job # 1001852

Site Address

460 Candela Circle

Sacramento, CA 95838

Permit Number

WL Homes, John Ray / Candela PH7

Lot # 29

Comdehla PH7

CERTIFICATE OF FIELD VERIFICATION & DIAGNOSTIC TESTING (Page 1 of 8)		CF-4R
Project Address 460 Casadela Ct. Sacramento, CA 95835	Builder Name W.L. Haines, John Laing	
Builder Contact Job # 1001857	Telephone Lot # 29	Plan Number Plan - 1541
HERS Rater Andree Douglas	Telephone 916-247-6514	Sample Group Number
Compliance Method (Prescriptive)	Date 10/14/05	Climate Zone
Certifying Signature <i>[Signature]</i>		Sample House Number
Firm AES		HERS Provider
Street Address 9524 Mesquite Rd		City/State/Zip: Placerville CA 95667

Copies to: BUILDER, HERS PROVIDER AND BUILDING DEPARTMENT

**HERS RATER COMPLIANCE STATEMENT**

The house was:  Tested  Approved as part of sample testing, but was not tested  
 As the HERS rater providing diagnostic testing and field verification, I certify that the house identified on this form complies with the diagnostic tested compliance requirements as checked  on this form. The HERS rater must check and verify that the new distribution system is fully ducted and correct tape is used before a CF-4R may be released on every tested building. The HERS rater must not release the CF-4R until a properly completed and signed CF-6R has been received for the sample and tested buildings.

- The installer has provided a copy of CF-6R (Installation Certificate).
- New Distribution system is fully ducted (i.e., does not use building cavities as plenums or platform returns in lieu of ducts).
- New systems where cloth backed, rubber adhesive duct tape is installed, mastic and draw bands are used in combination with cloth backed, rubber adhesive duct tape to seal leaks at duct connections.

**MINIMUM REQUIREMENTS FOR DUCT LEAKAGE REDUCTION COMPLIANCE CREDIT**

Procedures for field verification and diagnostic testing of air distribution systems are available in RACM, Appendix RC4.3.

**Duct Diagnostic Leakage Testing Results**

NEW CONSTRUCTION:		Measured Values		
	Duct Pressurization Test Results (CFM @ 25 Pa)	58		
1	Enter Tested Leakage Flow in CFM:	998	<input checked="" type="checkbox"/>	<input checked="" type="checkbox"/>
2	Fan Flow: Calculated (Nominal: <input checked="" type="checkbox"/> Cooling <input checked="" type="checkbox"/> Heating) or <input checked="" type="checkbox"/> Measured			
2	Enter Total Fan Flow in CFM:	5.8%	<input checked="" type="checkbox"/>	<input type="checkbox"/>
3	Pass if Leakage Percentage ≤ 6% [100 x [58 (Line # 1) / 998 (Line # 2)]]			
<b>ALTERATIONS: Duct System and/or HVAC Equipment Change-Out</b>				
4	Enter Tested Leakage Flow in CFM from CF-6R: Pre-Test of Existing Duct System Prior to Duct System Alteration and/or Equipment Change-Out.			
5	Enter Tested Leakage Flow in CFM: Final Test of New Duct System or Altered Duct System for Duct System Alteration and/or Equipment Change-Out.			
6	Enter Reduction in Leakage for Altered Duct System [(Line # 4) Minus (Line # 5)] (Only if Applicable)		<input checked="" type="checkbox"/>	<input checked="" type="checkbox"/>
7	Enter Tested Leakage Flow in CFM to Outside (Only if Applicable)		<input type="checkbox"/>	<input type="checkbox"/>
8	Entire New Duct System - Pass if Leakage Percentage ≤ 6% [100 x [(Line # 5) / (Line # 2)]]		<input checked="" type="checkbox"/>	<input checked="" type="checkbox"/>
<b>TEST OR VERIFICATION STANDARDS: For Altered Duct System and/or HVAC Equipment Change-Out</b>				
Use one of the following four Test or Verification Standards for compliance:				
9	Pass if Leakage Percentage ≤ 15% [100 x [(Line # 5) / (Line # 2)]]		<input type="checkbox"/>	<input type="checkbox"/>
10	Pass if Leakage to Outside Percentage ≤ 10% [100 x [(Line # 7) / (Line # 2)]]		<input type="checkbox"/>	<input type="checkbox"/>
11	Pass if Leakage Reduction Percentage ≥ 60% [100 x [(Line # 6) / (Line # 4)]]		<input type="checkbox"/>	<input type="checkbox"/>
11	and Verification by Smoke Test and Visual Inspection		<input type="checkbox"/>	<input type="checkbox"/>
12	Pass if Sealing of all Accessible Leaks and Verification by Smoke Test and Visual Inspection		<input type="checkbox"/>	<input type="checkbox"/>
Pass if One of Lines # 9 through # 12 pass				

# INSTALLATION CERTIFICATE

CF-6R

Site Address John Laing Candela Plan 1

Permit Number \_\_\_\_\_

**FENESTRATION/GLAZING:**

Manufacturer/Brand Name (GROUP LIKE PRODUCTS)	Product U-Value <sup>1</sup> (≤ CF-1R value) <sup>2</sup>	Product SHGC <sup>1</sup> (≤ CF-1R value) <sup>2</sup>	# of Pairs	Total Quantity of Like Product (Optional)	Square Feet	Interior or Exterior Shading Device or Overhang	Comments/Location/Special Features
1. <u>XO</u>	<u>.35</u>	<u>.33</u>	<u>2</u>		<u>64</u>		
2. <u>S/H</u>	<u>.35</u>	<u>.29</u>	<u>2</u>		<u>94</u>		
3. <u>P/W</u>	<u>.33</u>	<u>.36</u>	<u>2</u>		<u>54</u>		
4. <u>SGD</u>	<u>.34</u>	<u>.33</u>	<u>2</u>		<u>48</u>		
5. _____							
6. _____							
7. _____							
8. _____							
9. _____							
10. _____							
11. _____							
12. _____							
13. _____							
14. _____							
15. _____							

<sup>1</sup> Manufactured fenestration products use the values from the product label. Field fabricated fenestration products use the default values from Section 116 of the Energy Efficiency Standards.

<sup>2</sup> Installed U-value must be less than or equal to values from CF-1R. Installed SHGC must be less than or equal to values from CF-1R, or a shading device (interior, exterior or overhang) is installed as specified on the CF-1R. Alternatively, installed weighted average U-values for the total fenestration area are less than or equal to values from CF-1R.

I, the undersigned, verify that the fenestration/glazing listed above my signature: 1) is the actual fenestration product installed; 2) is equivalent to or has a lower U-Value and lower SHGC than that specified in the certificate of compliance (Form CF-1R) submitted for compliance with the *Energy Efficiency Standards* for residential buildings; and 3) the product meets or exceeds the appropriate requirements for manufactured devices (from Part 6), where applicable.

4  
Item #s  
(if applicable)

[Signature]  
Signature, Date 1/5/06

Ultra Glass Inc. Distributor  
Installing Subcontractor (Co. Name) OR  
General Contractor (Co. Name) OR Owner  
OR Window Distributor UVC windows + SGD

Item #s  
(if applicable)

Signature, Date

Installing Subcontractor (Co. Name) OR  
General Contractor (Co. Name) OR Owner  
OR Window Distributor

Item #s  
(if applicable)

Signature, Date

Installing Subcontractor (Co. Name) OR  
General Contractor (Co. Name) OR Owner  
OR Window Distributor

COPY TO: Building Department  
HERS Provider (if applicable)  
Building Owner at Occupancy