



APPROVED
BY THE CITY COUNCIL

3

JUL 7 1987

OFFICE OF THE
CITY CLERK

DEPARTMENT OF
PUBLIC WORKS

CITY OF SACRAMENTO
CALIFORNIA

927 TENTH STREET
ROOM 200
SACRAMENTO, CA
95814-2705

ENGINEERING DIVISION

916-449-8220

THOMAS M. FINLEY
ENGINEERING DIVISION MANAGER

July 7, 1987 ENGINEER'S OFFICE

CONSTRUCTION SECTION
640 BERCUT DRIVE
SUITE B
SACRAMENTO, CA
95814-0131

City Council
Sacramento, California

RECEIVED

JUN 30 1987

916-449-5282

Honorable Members In Session:

SUBJECT: 915 K Street - Revocable Encroachment Permit

SUMMARY

Lin Hsiung Mao has applied for a Revocable Encroachment Permit for the purpose of constructing an awning over the public right-of-way at 915 K Street.

The Director of Public Works recommends that the Permit be granted.

BACKGROUND

This encroachment consists of a 5' by 20' area, eight feet over public right-of-way, adjacent to 915 K Street.

RECOMMENDATION

The Director of Public Works recommends that the attached resolution be passed granting a Revocable Encroachment Permit to Lin Hsiung Mao in the area and for the purpose outlined above.

Respectfully submitted,

THOMAS M. FINLEY
Engineering Division Manager

Recommendation Approved:

Approved:

WALTER J. SLIPE
City Manager

MELVIN H. JOHNSON
Director of Public Works

PM:vr
D1-18.F
06.2687.1

July 7, 1987
District No. 1

Attachment

RESOLUTION NO. 87-534

ADOPTED BY THE SACRAMENTO CITY COUNCIL ON DATE OF

APPROVED
BY THE CITY COUNCIL

JUL 7 1987

RESOLUTION GRANTING REVOCABLE ENCROACHMENT PERMIT TO:

OFFICE OF THE
CITY CLERK

LIN HSIUNG MAO

BE IT RESOLVED BY THE COUNCIL OF THE CITY OF SACRAMENTO:

That a Revocable Encroachment Permit for the purpose of constructing an awning over the public right-of-way at 915 K Street is hereby granted to Lin Hsiung Mao, whose address is 6715 Steamboat Way, Sacramento, California, 95831.

This encroachment is described as follows:

A 5' by 20' awning to be constructed over the full frontage of 915 K Street at a height of eight feet.

This permit is granted subject to the "General Provisions - Revocable Encroachment Permit", which were adopted by the City Council in Resolution No. 81-845 dated November 17, 1981, and the hereinafter specified special conditions, if any. This permit shall be effective only after the applicant files with the Risk Management and Insurance Division of the City of Sacramento, the insurance certificates required by the General Provisions.

SPECIAL CONDITIONS

The maximum height of the sign letters is 12 inches. The awning will meet the building requirements.

MAYOR

ATTEST:

CITY CLERK

D1-18.F

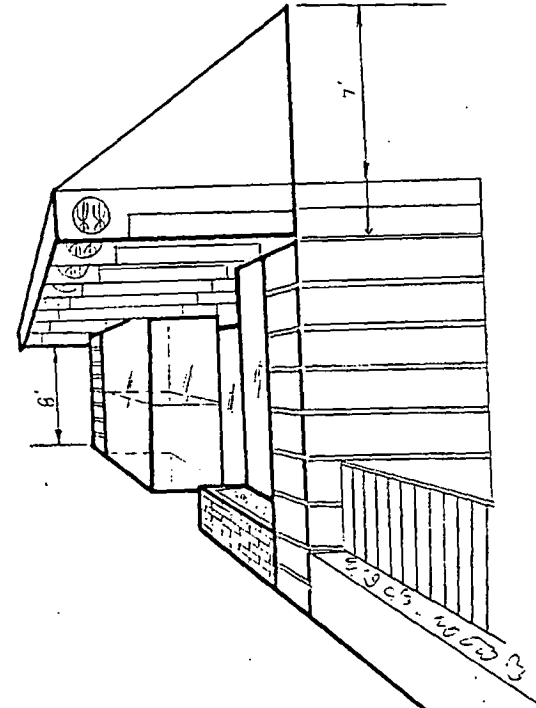
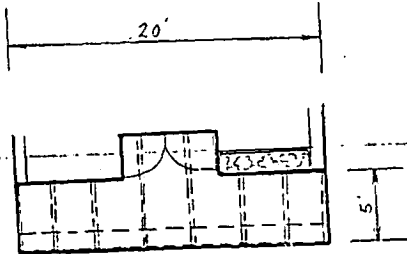

DATE 6-24-87 DR/PB NO. 87-180
 APPROVAL OF DESIGN/REVIEW PRESERVATION
 BOARD UNDER ZONING ORD. 2550-4TH SER.
 & CH. 32 OF THE CITY CODE.
 SUBJECT TO THE FOLLOWING CONDITIONS.
WOODS APPROVED
MAX HT. OF LETTERS 12"

915 K Street

July 8, 1987

Lin Hsiung Mao
6715 Steamboat Way
Sacramento CA 95831

Dear Mr. Mao:

On July 7, 1987, the Sacramento City Council adopted Res. 87-334 granting the following Revocable Encroachment Permit in accordance with "General Provisions - Revocable Encroachment Permit," adopted by Council Resolution 81-845 as amended.

The permit is for the purpose of constructing an awning over the public right-of-way located at 915 K Street.

This permit shall be effective only after you file with the Risk Management and Insurance Division of the City of Sacramento, **5730 24th Street, Bldg. 3A, Sacramento, CA 95822**, the insurance certificates required by the General Provisions.

Enclosed, for your records, is a copy of the resolution granting the permit, and Council Resolution 81-845, as amended.

Sincerely,

Anne Mason
Assistant City Clerk

LM/lmh/#3

Enclosures (2)

cc: Risk Management