

CITY OF SACRAMENTO
1231 I Street, Sacramento, CA 95814

Permit No: 0009977
Insp Area: 3

Site Address: 5501 POWER INN RD SAC
Parcel No: 023-0312-004

Sub-Type: REM
Housing (Y/N): N

CONTRACTOR

OWNER

ARCHITECT

COONEY JOHN STEVEN/SHEILA E
540 HEATHER WAY
SAN RAFAEL CA 94903

Nature of Work: DEMO NON STRUCTUAL WALLS

CONSTRUCTION LENDING AGENCY : I hereby affirm under penalty of perjury that there is a construction lending agency for the performance of the work for which this permit is issued (Sec. 3097, Civ. C.)

Lender's Name _____ Lender's Address _____

LICENSED CONTRACTORS DECLARATION: I hereby affirm under penalty of perjury that I am licensed under provisions of Chapter 9 (commencing with section 7000) of Division 3 of the Business and Professions Code and my license is in full force and effect.

License Class _____ License Number _____ Date _____ Contractor Signature _____

OWNER-BUILDER DECLARATION: I hereby affirm under penalty of perjury that I am exempt from the contractors License Law for the following reason (Sec. 7031.5, Business and Professions Code: any city or county which requires a permit to construct, alter, improve, demolish, or repair any structure, prior to its issuance, also requires the applicant for such permit to file a signed statement that he or she is licensed pursuant to the provisions of the Contractors License Law (Chapter 9 (commencing with Section 7000) of Division 8 of the Business and Professions Code) or that he or she is exempt therefrom and the basis for the alleged exemption. Any violation of Section 7031.5 by any applicant for a permit subjects the applicant to a civil penalty of not more than five hundred dollars (\$500.00);

 I, as a owner of the property, or my employees with wages as their sole compensation, will do the work, and the structure is not intended or offered for sale (Sec. 7044, Business and Professional Code: The Contractors License Law does not apply to an owner of property who builds or improves thereon, and who does such work himself or herself or through his/her own employees, provided that such improvements are not intended or offered for sale. If, however, the building or improvement is sold within one year of completion, the owner-builder will have the burden of proving that he/she did not build or improve for the purpose of sale.)

 I, as owner of the property, am exclusively contracting with licensed contractors to construct the project (Sec. 7044, Business and Professions Code: The Contractors License Law does not apply to an owner of property who builds or improves thereon, and who contracts for such projects with a contractor(s) licensed pursuant to the Contractors License Law).

I am exempt under Sec _____ B & PC for this reason: _____
Date 8/25/10 Owner Signature Katherine Quail

IN ISSUING THIS BUILDING PERMIT, the applicant represents, and the city relies on the representation of the applicant, that the applicant verified all measurements and locations shown on the application or accompanying drawings and that the improvement to be constructed does not violate any law or private agreement relating to permissible or prohibited locations for such improvements. This building permit does not authorize any illegal location of any improvement or the violation of any private agreement relating to location of improvements.

I certify that I have read this application and state that all information is correct. I agree to comply with all city and county ordinances and state laws relating to building construction and hereby authorize representative(s) of this city to enter upon the abovementioned property for inspection purposes.

Date 8/25/10 Applicant/Agent Signature Katherine Quail

WORKER'S COMPENSATION DECLARATION: I hereby affirm under penalty of perjury one of the following declarations:

 I have and will maintain a certificate of consent to self-insure for workers' compensation as provided for by Section 3700 of the Labor Code, for the performance of work for which the permit is issued

 I have and will maintain workers' compensation insurance, as required, by Section 3700 of the Labor Code, for the performance of the work for which this permit is issued. My workers' compensation insurance carrier and policy number are:

Carrier _____ Policy Number _____ Exp Date _____

 This section need not be completed if the permit is for \$100 or less. I agree that in the performance of the work for which this permit is issued, I shall not employ any person in any manner so as to become subject to the workers' compensation laws of California and agree that if I should become subject to the workers' compensation provisions of Section 3700 of the Labor Code, I shall forthwith comply with those provisions.

Date _____ Applicant Signature Katherine Quail

WARNING - FAILURE TO SECURE WORKER'S COMPENSATION COVERAGE IS UNLAWFUL AND SHALL SUBJECT AN EMPLOYER TO CRIMINAL PENALTIES AND CIVIL FINES UP TO ONE HUNDRED THOUSAND DOLLARS (\$100,000) IN ADDITION TO THE COST OF COMPENSATION, DAMAGES AS PROVIDED FOR IN SECTION 3706 OF THE LABOR CODE, INTEREST AND ATTORNEY'S FEE.

THIS PERMIT SHALL EXPIRE BY LIMITATION IF WORK IS NOT COMMENCED WITHIN 180 DAYS.



1 Copy for each supervisor *inspector*
Insp. Area 10

AUTHORIZATION TO START WORK

CITY OF SACRAMENTO, BUILDING INSPECTIONS DIVISION
1231 I ST., ROOM 200, SACRAMENTO, CA 95814

Company: Healthmed PC # 000 977 C
Address: 5501 Power Inn Rd #140 BID App. ~~1210.75~~ M/f
Job Phone: 387 8252 Office Ph. Same Fee 210.75
SUBJECT: Project Address: 5501 Power Inn Rd. #110 Suite # _____

I request permission to start the following work INT, NON STRUCTURAL
Dem of wall, Rough Framing, Plumbing,
Elect, MECHANICAL ONLY.
DO NOT COVER ANYTHING UP

I realize that all work will be at the owner's and contractor's risk without assurance that the permit for the project will be granted. Any code conflicts will be corrected. I agree not to cover or conceal any work or portion thereof. I realize that inspections will not be made on this project until a building permit is issued. All changes required to conform to the approved plans will be completed without dispute. Work affecting the structural integrity of the existing building is not permitted.

I will expedite necessary revisions, corrections and clarifications as required to obtain the building permit.

If it should be determined subsequently by the City that changes in the design of the building are necessary after commencement of the work authorized, I assume full responsibility and all risk of loss which may result by reason of such changes. I agree that the building shall conform to the approved final plans as amended, without regard to the stage of completion.

This authorization is valid for 30 days while the plans are being processed for permit. These state required declarations must be properly executed before this authorization is valid. This authorization is valid when initiated by authorized Building Department personnel and stamped approved. Keep posted on job site at all times.

CONSTRUCTION LENDING AGENCY

I hereby affirm under penalty of perjury that there is a construction lending agency for the performance of the work for which this permit is issued (Sec. 3097, Civ.C.)

Lender's Name _____

Lender's Address _____

LICENSED CONTRACTORS DECLARATION

I hereby affirm under penalty of perjury that I am licensed under provisions of Chapter 9 (commencing with Section 7000) of the Business and Professions Code and my license is in full force and effect.

Lic. Class: _____ Lic. Number: _____ COMPANY NAME _____

SIGNATURE _____ DATE _____

OWNER-BUILDER DECLARATION

I hereby affirm under penalty of perjury that I am exempt from the Contractors License Law for the following reason (Section 703.1, Business and Professions Code: Any city or county which requires a permit to construct, alter, demolish, or repair any structure, prior to its issuance, also requires the applicant for such permit to file a signed statement that he or she is licensed pursuant to the provisions of the Contractors License Law (Chapter 9 (commencing with Section 7000) of Division 8 of the Business and Professions Code) or that he or she is exempt therefrom and the basis for the alleged exemption. Any violation of Section 7031.5 by any applicant for a permit subjects the applicant to a civil penalty of not more than five hundred dollars (\$500.00):

I, as owner of the property, or my employees with wages as their sole compensation, will do the work, and the structure is not intended or offered for sale (Sec. 7044, Business and Professions Code: The Contractors License Law does not apply to an owner of property who builds or improves thereon, and who does such work himself or herself or through his or her own employees, provided that such improvement are not intended or offered for sale. If, however, the building or improvement is sold within one year of completion, the owner-builder will have the burden of proving that he or she did not build or improve for the purpose of sale).

I, as owner of the property, am exclusively contracting with licensed contractors to construct the project (Sec. 7044, Business and Professions Code: The Contractors License Law does not apply to an owner of property who builds or improves thereon, and who contracts for such projects with a contractor(s) licensed pursuant to the Contractors License Law).

I am exempt under Sec. _____ B & P Code for this reason _____

Katherine Quirk
SIGNATURE

8/25/00
DATE

WORKER'S COMPENSATION DECLARATION

I hereby affirm under penalty of perjury one of the following declarations:

I have and will maintain a certificate of consent to self-insure for workers' compensation as provided for by Section 3700 of the Labor Code, for the performance of the work for which this permit is issued.

I have and will maintain workers' compensation insurance, as required by Section 3700 of the Labor Code, for the performance of the work for which this permit is issued. My workers' compensation insurance carrier and policy number are:

Carrier: _____ exp. _____

Policy No.: _____

I certify under penalty of perjury that in the performance of the work for which this permit is issued, I shall not employ any person in any manner so as to become subject to the workers' compensation laws of California and agree that if I should become subject to the workers' compensation provisions of Section 3700 of the Labor Code, I shall forthwith comply with those provisions.

SIGNATURE

DATE

WARNING: FAILURE TO SECURE WORKER'S COMPENSATION COVERAGE IS UNLAWFUL AND SHALL SUBJECT AN EMPLOYER TO CRIMINAL PENALTIES AND CIVIL FINES UP TO ONE HUNDRED THOUSAND DOLLARS (100,000) IN ADDITION TO THE COST OF COMPENSATION, DAMAGES AS PROVIDED FOR IN SECTION 3706 OF THE LABOR CODE, INTEREST AND ATTORNEY'S FEES.

In issuing this permit, the applicant represents, and the City relies on the representation of the applicant, that the applicant verified all measurements and locations shown on the application or the accompanying drawings and that the improvement to be constructed does not violate any law or private agreement relating to permissible or prohibited locations for such improvements. This permit does not authorize any illegal location of any improvement or the violation of any private agreement relating to location of improvements.

I certify that I have read, understand and agree to the above conditions. I certify under penalty of perjury that the above information is correct. I agree to comply with all city and county ordinances and state laws relating to building construction and hereby authorize representatives of this city to enter upon the above mentioned property for inspection purposes.

Katherine Quirk
SIGNATURE OF APPLICANT OR AGENT

8/25/00
DATE

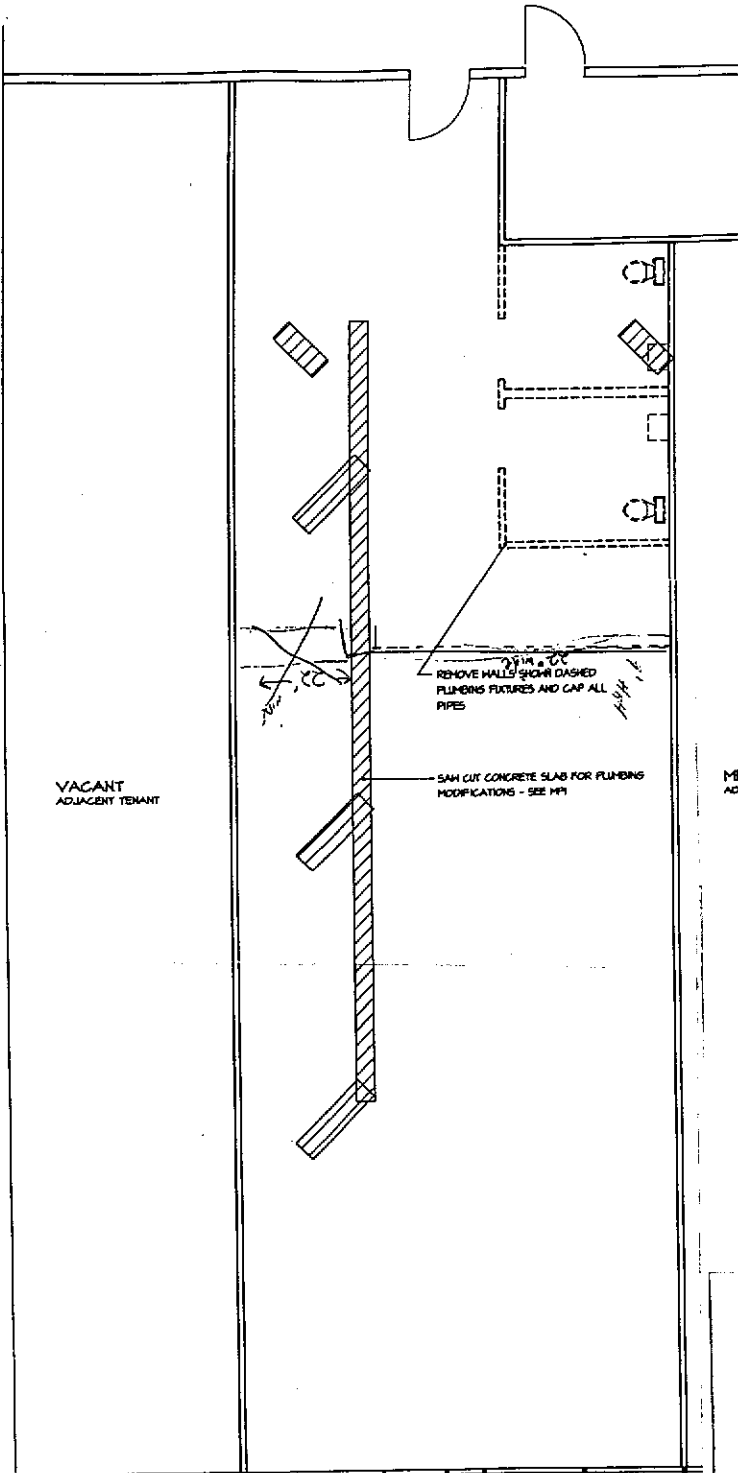

ACCESSIBILITY NOTES

- U. PROVIDE AT ALL PUBLIC RESTROOMS:
 - a. A 1/4" THICK x 12" SQ. MEN AND WOMEN/SEX GEOMETRIC SIGN 60" ABOVE FLOOR ON RESTROOM ENTRANCE DOORS.
 - b. TWO RAISED LETTER/BRILLE SIGNS ON LATCH-OUTSIDE OF RESTROOM ENTRANCE DOORS, MOUNTED ON HALL 60" ABOVE FLOOR, ALLOWING APPROACH WITHIN 3'.
 - c. 42" LONG SIDE AND 36" LONG REAR GRAB BAR AT 35" ABOVE FLOOR AT TOILETS.
 - d. TOILET SEAT TOPS SHALL BE WITHIN 11" - 11" ABOVE THE FLOOR. TOILETS SHALL REQUIRE MAXIMUM 5 LBS. OPERATING FORCE.
 - e. TOILET SIDE CLEARANCE SHALL BE 20" TO A FIXTURE & 32" TO A HALL.
 - f. TOILETS SHALL BE CENTERED 15" FROM HALL.
 - g. TOILETS SHALL HAVE 60" CLEAR SPACE IN FRONT OF TOILET WHERE COMPARTMENT HAS SIDE DOOR. DOOR SHALL PROVIDE 34" CLEAR OPENING.
 - h. MIRRORS SHALL HAVE BOTTOM EDGE NO HIGHER THAN 40" ABOVE FLOOR.
 - i. PROVIDE 24" HEIGHT TO LAV APRON WITH MINIMUM 8" DEPTH OF LAV. INSULATE HOT AND DRAIN PIPES. FAUCETS AND CONTROLS AT MAXIMUM 34" ABOVE FINISHED FLOOR.
 - j. ALL LAVATORY FAUCETS SHALL BE OPERABLE WITH MAXIMUM 5 LBS. OPERATING FORCE AND SHALL BE OPERABLE WITH ONE HAND AND NOT REQUIRING TIGHT GRASPING.

VACANT
ADJACENT TENANT

MEDICAL SERVICES
ADJACENT TENANT

ISSUED

AUG 25 2000

Sacramento Building Division

This set of plans and specifications must be kept on the job at all times and it is unlawful to make any changes or alterations from the same without written permission from the Building Inspection Division.
The approval of this plan and specification SHALL NOT be held to permit or approve the violation of any City Ordinance or State Law.

