

CITY OF SACRAMENTO
1231 I Street, Sacramento, CA 95814

Permit No: 0007246
Insp Area: 4

Site Address: 2444 NORTHVIEW DR SAC
Parcel No: 274-0232-001

Sub-Type: ASFR
Housing (Y/N): N

CONTRACTOR
PACIFIC BUILDERS
5421 84TH ST
SAC, CA 95826

OWNER
LEWIS OLA V/LEROY
2444 NORTHVIEW DR
SACRAMENTO CA 95833

ARCHITECT

Nature of Work: SUNROOM

CONSTRUCTION LENDING AGENCY: I hereby affirm under penalty of perjury that there is a construction lending agency for the performance of the work for which this permit is issued (Sec. 3097, Civ. C).

Lender's Name _____ Lender's Address _____

LICENSED CONTRACTORS DECLARATION: I hereby affirm under penalty of perjury that I am licensed under provisions of Chapter 9 (commencing with section 7000) of Division 3 of the Business and Professions Code and my license is in full force and effect.

✓ License Class B License Number 214409 Date 6/27/00 Contractor Signature PACIFIC BUILDERS

OWNER-BUILDER DECLARATION: I hereby affirm under penalty of perjury that I am exempt from the contractors License Law for the following reason (Sec. 7031.5, Business and Professions Code; any city or county which requires a permit to construct, alter, improve, demolish, or repair any structure, prior to its issuance, also requires the applicant for such permit to file a signed statement that he or she is licensed pursuant to the provisions of the Contractors License Law (Chapter 9 (commencing with Section 7000) of Division 8 of the Business and Professions Code) or that he or she is exempt therefrom and the basis for the alleged exemption. Any violation of Section 7031.5 by any applicant for a permit subjects the applicant to a civil penalty of not more than five hundred dollars (\$500.00);

_____, I, as a owner of the property, or my employees with wages as their sole compensation, will do the work, and the structure is not intended or offered for sale (Sec. 7044, Business and Professional Code: The Contractors License Law does not apply to an owner of property who builds or improves thereon, and who does such work himself or herself or through his/her own employees, provided that such improvements are not intended or offered for sale. If, however, the building or improvement is sold within one year of completion, the owner-builder will have the burden of proving that he/she did not build or improve for the purpose of sale.)

_____, I, as owner of the property, am exclusively contracting with licensed contractors to construct the project (Sec. 7044, Business and Professions Code: The Contractors License Law does not apply to an owner of property who builds or improves thereon, and who contracts for such projects with a contractor(s) licensed pursuant to the Contractors License Law).

_____, I am exempt under Sec. _____ B & PC for this reason: _____

Date _____ Owner Signature _____

IN ISSUING THIS BUILDING PERMIT, the applicant represents, and the city relies on the representation of the applicant, that the applicant verified all measurements and locations shown on the application or accompanying drawings and that the improvement to be constructed does not violate any law or private agreement relating to permissible or prohibited locations for such improvements. This building permit does not authorize any illegal location of any improvement or the violation of any private agreement relating to location of improvements.

I certify that I have read this application and state that all information is correct. I agree to comply with all city and county ordinances and state laws relating to building construction and hereby authorize representative(s) of this city to enter upon the abovementioned property for inspection purposes.

✓ Date 6/27/00 Applicant/Agent Signature [Signature]

WORKER'S COMPENSATION DECLARATION: I hereby affirm under penalty of perjury one of the following declarations:

_____, I have and will maintain a certificate of consent to self-insure for workers' compensation provided for by Section 3700 of the Labor Code, for the performance of work for which the permit is issued.

✓ Y, I have and will maintain workers' compensation insurance as required by Section 3700 of the Labor Code, for the performance of the work for which this permit is issued. My workers' compensation insurance carrier and policy number are:

Carrier VILLANOVA INSURANCE COMPANY C/ Policy Number [Number] Exp Date 10/01/2000

_____, (This section need not be completed if the permit is for \$ _____ that in the performance of the work for which this permit is issued, I shall not employ any person in any manner so as to become subject to the workers' compensation laws of California and agree that if I should become subject to the workers' compensation provisions of Section 3700 of the Labor Code, I shall forthwith comply with those provisions.

✓ Date 6/27/00 Applicant Signature [Signature]

WARNING: FAILURE TO SECURE WORKER'S COMPENSATION COVERAGE IS UNLAWFUL AND SHALL SUBJECT AN EMPLOYER TO CRIMINAL PENALTIES AND CIVIL FINES UP TO ONE HUNDRED THOUSAND DOLLARS (\$100,000) IN ADDITION TO THE COST OF COMPENSATION, DAMAGES AS PROVIDED FOR IN SECTION 3706 OF THE LABOR CODE, INTEREST AND ATTORNEY'S FEE.

THIS PERMIT SHALL EXPIRE BY LIMITATION IF WORK IS NOT COMMENCED WITHIN 180 DAYS.

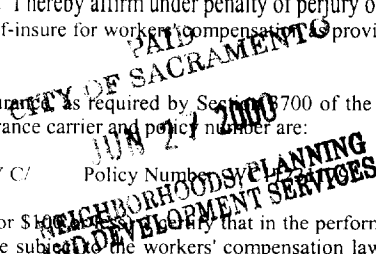

Date of Request: _____

By: _____

**CITY OF SACRAMENTO DEVELOPMENT SERVICES DIVISION
PLANNING AND ZONING INFORMATION REQUEST**

Project Address: 2440 WOODVIEW DR

Assessor's Parcel Number: 214-C232-001

Previous Use: _____

Description of Request/Proposed Use _____

P. SHED ROOM

Is This a Change of Use? _____

Zoning Designation: R-1

Prior Applications for Project Site(P#, Z#, DRPB#): _____

Comments: _____

Not visible from St

Are There Any Planning Issues?: (circle one) YES NO

* Staff Site Plan Check Required? (Circle one) YES NO

* Field Inspection Required? (Circle one) YES NO

* Design Review/Preservation Required?: (Circle one) YES NO

Planning Review by/Date: [Signature]

6-27-00

A list of items that must be reviewed by Planning is provided on the reverse side of this form.

MICROFILM AFTER FINAL

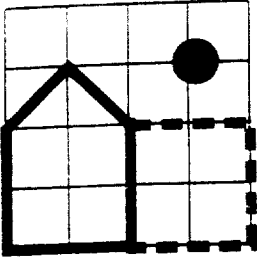

**PACIFIC®
BUILDERS**

5421 84th Street
Sacramento, CA 95826
(916) 383-3168

Work Sheet



ISSUE

JUN 27 2000

CITY OF SACRAMENTO
DEVELOPMENT DEPARTMENT

NORTHVIEW DR.

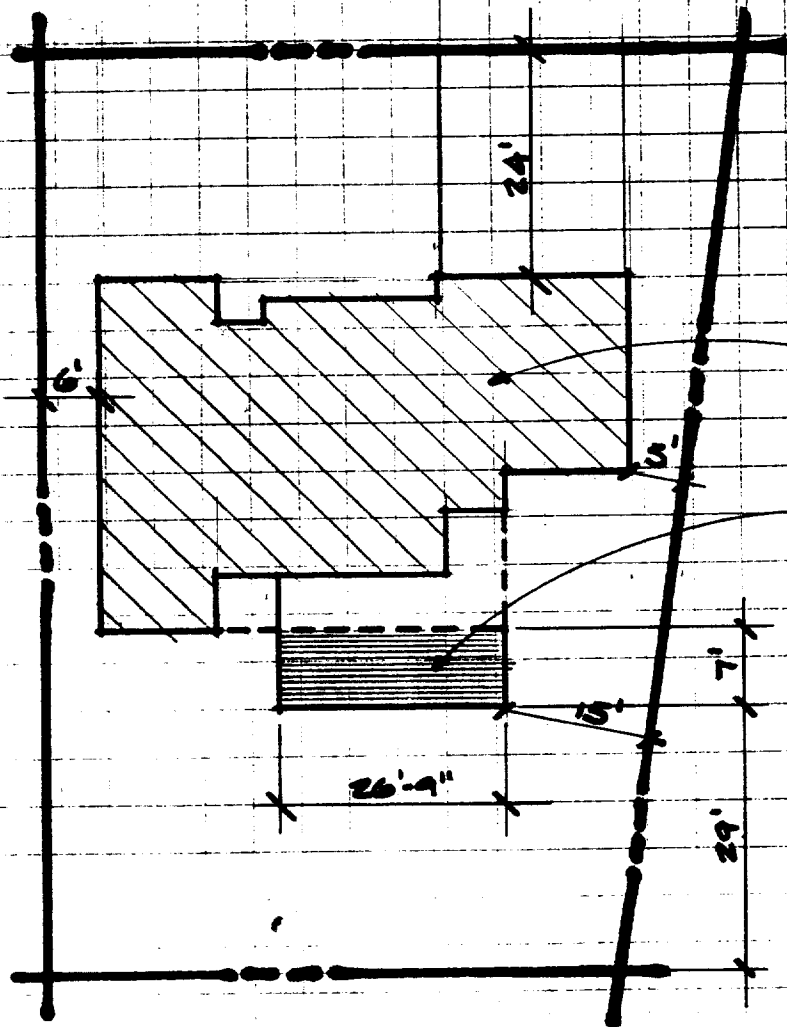

EXISTING RESIDENCE

PROPOSED PATIO ENCLOSURE



SITE PLAN
1" = 20'-0"

Name: MR. + MRS. LEWIS
Address: 2444 NORTHVIEW DR.
City: SACRAMENTO 95833
Phone: 927-8175 6/27/00 G.P.N.

Diagram and Size approved by customer

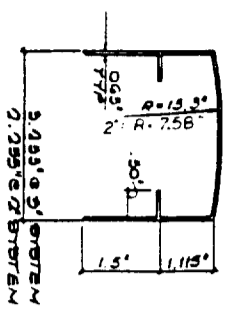

SHED ROOF TRACK-TYPE NE 33

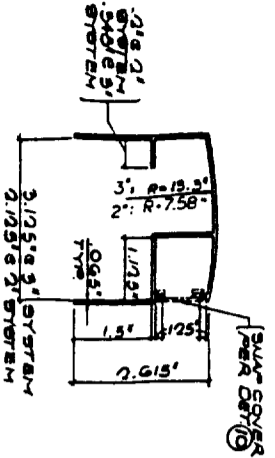

SHED ROOF TRACK-TYPE E 34

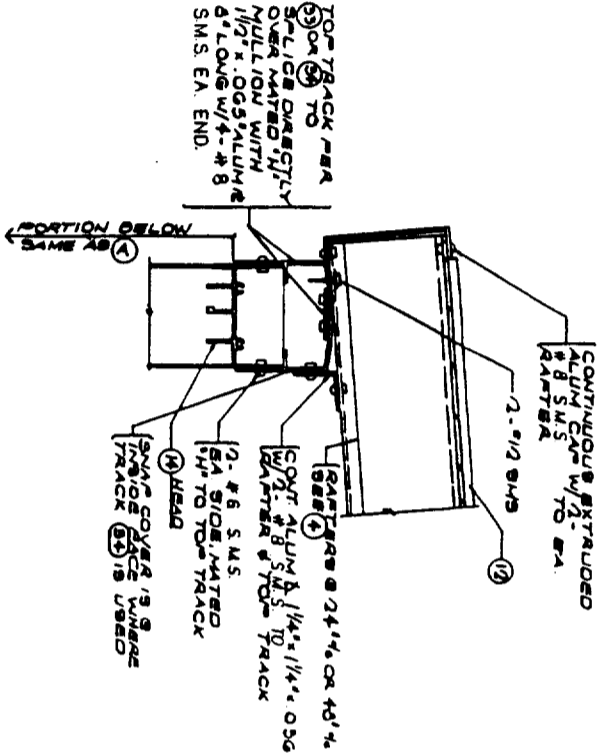

35

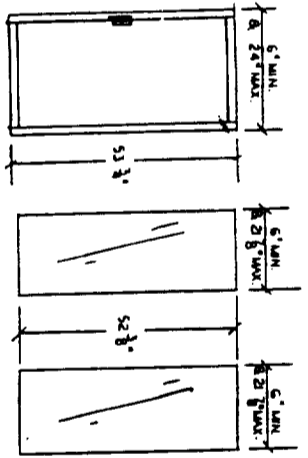

ASSEMBLED WINDOW MODULE INSERT
NET WT 1.21 LBS.
W/ GLASS 1.16 LBS.
W/ PLASTIC 1.91 LBS.

.125 TEMPERED OR TRANSPARENT GLASS PLASTIC
NET WT 1.87 R.S.F.
MAX. NET WT 1.077 R.S.F.

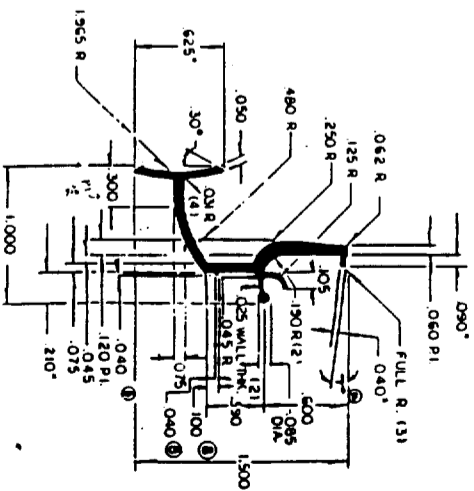

Window Handle 36

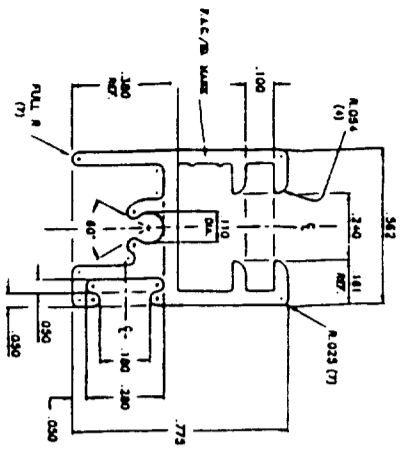

WINDOW INSERT TOP & BOTTOM RAIL 3b

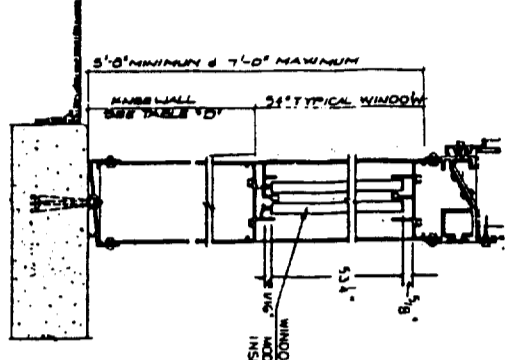

WINDOW MODULE SECTION C

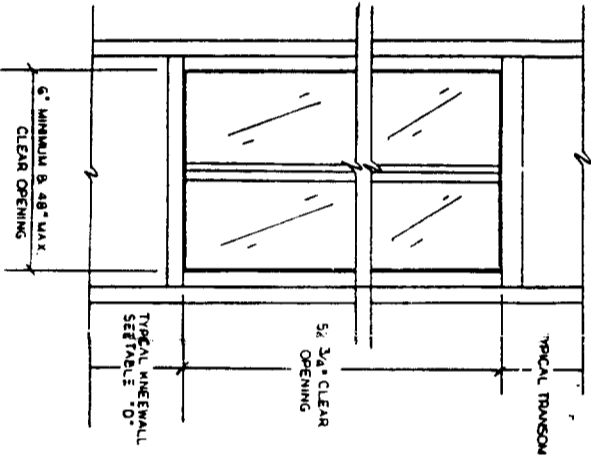

WINDOW MODULE ELEVATION

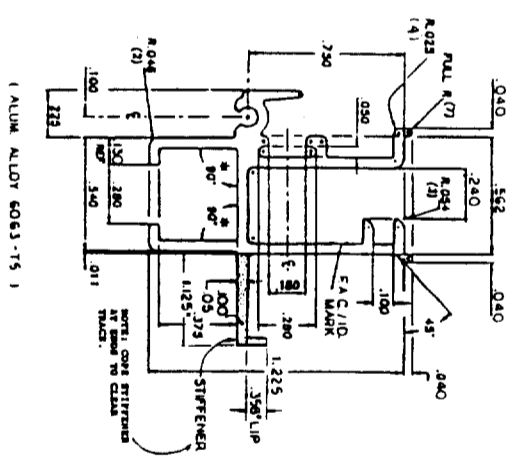

WINDOW INSERT INTERLOCKING RAIL 3b

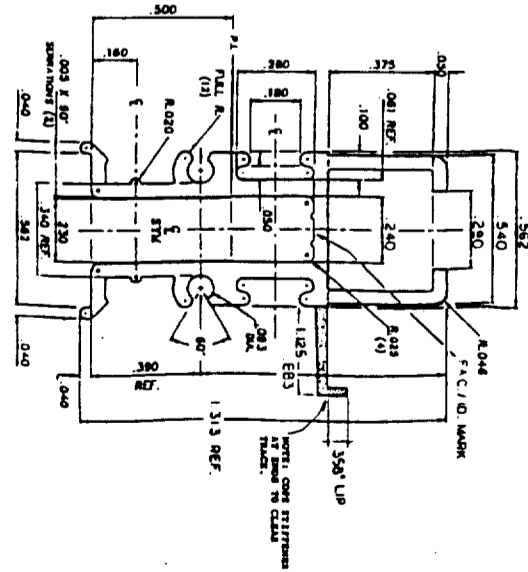

WINDOW INSERT SIDE RAIL 3b

TEMPERED GLASS - LABELING REQUIREMENTS
See Chapter 11, 1994 U.B.C.

SECTION 2402 - IDENTIFICATION
EACH LIGHT SHALL BEAR THE MANUFACTURER'S LABEL DESIGNATING THE TYPE AND THICKNESS OF GLASS. WHEN APPROVED BY THE BUILDING OFFICIAL, LABELS MAY BE OMITTED, PROVIDED AN AFFIXATIVE IS FURNISHED BY THE GLAZING CONTRACTOR CERTIFYING THAT EACH LIGHT IS GLAZED IN ACCORDANCE WITH APPROVED PLANS AND SPECIFICATIONS.

SECTION 2406.2 - IDENTIFICATION
EACH UNIT OF TEMPERED GLASS SHALL BE PERMANENTLY IDENTIFIED BY THE MANUFACTURER. THE IDENTIFICATION SHALL BE ENGRAVED OR CERAMIC FIRED ON THE GLASS AND BE VISIBLE WHEN THE UNIT IS GLAZED. TEMPERED SPANDREL GLASS IS EXEMPTED FROM PERMANENT LABELING BUT SUCH GLASS SHALL BE IDENTIFIED BY THE MANUFACTURER WITH A REMOVABLE PAPER LABEL.

SECTION 2403
THE CATEGORY CLASS AS NOTED IN TABLE 24-2.2, SHALL BE SPECIFIED AS PART OF A PERMANENT LABEL. VOLUME 3, 1994 U.B.C.

INSERT SOK RAIL NO.	USE
1	FOR 70 MPH, 1/8\" TEMPERED GLASS; 80 & 90 MPH, 1/8\" ACRILIC.
2	FOR 80 & 90 MPH, 1/8\" TEMPERED GLASS (W/ STIFFENER)

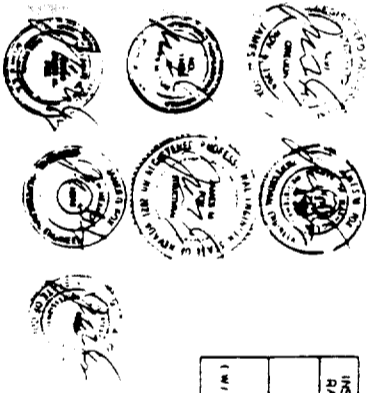

'THE C-THRU GLASS ENCLOSURE'

PATIO COVER & ENCLOSURE BY:
C-thru
2885 Pinewood Drive
Riverside, California 92508
(909) 369-8777

ICBO EVALUATION SERVICE, INC.
REPORT NO. 4383 P

FOX ENGINEERING INC.
8060 TELEGRAPH RD.
DOWNEY, CA. 90240
310 606-1337
FAX: 310-227-2509

DATE: AUG 1 '96
JOB NO. K-1172
DRAWN BY TOWMAN
DWG. NO. CTR-3A

TABLE 'G': MAXIMUM STRUCTURE LENGTH - SEISMIC ZONES

BASIC WIND SPEED AREA	SEISMIC ZONE			
	ZONE 4	ZONE 3	ZONE 2B	ZONE 2A
70 MPH	43'-0"	57'-0"	86'-0"	100'-0"
80 MPH	58'-0"	77'-0"	100'-0"	100'-0"
90 MPH	68'-0"	90'-0"	100'-0"	100'-0"

TABLE 'H': EXISTING EAVES*

RAFTER SIZE	MAXIMUM PROJECTION	MINIMUM
2x4	14'-4"	11'-4"
2x6	16'	13'
2x8	18'	14'
2x10	23'	19'
2x12	28'	23'
2x14	36'	31'
2x16	41'	36'

10 PSF LIVE LOAD; 70.00 @ 90 MPH WIND

TABLE 'I': CURVED ROOF ACRYLIC*

DESIGN LOAD**	MAXIMUM RAFTER SPACING	MINIMUM ACRYLIC THICKNESS
2 1/2 psf	48" x 48"	1.25"
3 psf	48" x 48"	1.25"
4 psf	48" x 48"	1.25"

* SEE CURVED ROOF ENDWALL EVALUATION ON CTR-4A FOR LOCATION ACRYLIC IS TO ACRYLICS INC. PER REPORT # RECOGNIZED IN ICBO E.S. EVALUATION REPORT 4900
 ** APPLICABLE TO ALL WIND LOADS

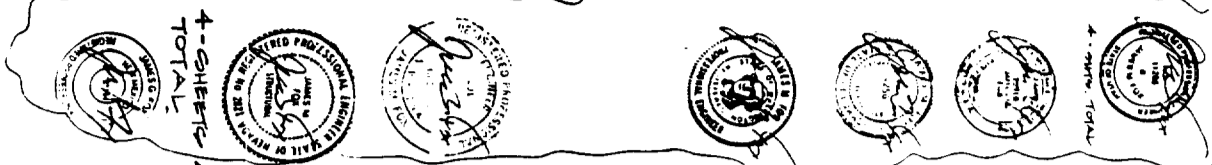

TABLE 'D': MAXIMUM PROJECTION - X" BRACE OPTION

MAXIMUM ENDWALL HEIGHT	70 MPH WIND			
	12"	10"	12"	12"
8'-0"	5'-0"	10'-5"	15'-9"	11'-0"
9'-0"	7'-0"	9'-4"	12'-11"	14'-0"
10'-0"	7'-1"	9'-4"	12'-9"	14'-0"
11'-0"	8'-9"	8'-10"	11'-7"	14'-0"
12'-0"	8'-5"	8'-9"	11'-1"	13'-9"

TABLE 'E': MAXIMUM PROJECTION - EMBEDDED POST OPTION**

MAXIMUM ENDWALL HEIGHT	BASIC WIND SPEED AREA		
	70 MPH	80 MPH	90 MPH
8'-0"	20'-0"	15'-6"	15'-6"
9'-0"	18'-5"	14'-10"	12'-10"
10'-0"	18'-5"	14'-0"	12'-7"
11'-0"	17'-5"	13'-3"	---
12'-0"	10'-5"	---	---

TABLE 'F': MAXIMUM ENDWALL MULTILION HEIGHT TO MPH WIND

MAXIMUM MULTILION SPACING	70 MPH WIND			
	1" SYSTEM	2" SYSTEM	3" SYSTEM	4" SYSTEM
48" x 48"	9'-0"	8'-1"	12'-0"	11'-0"
42" x 42"	10'-2"	8'-8"	12'-0"	11'-0"
36" x 36"	10'-11"	9'-4"	12'-0"	11'-0"

* STANCHION ENDWALL MULTILIONS PER (9) (11) OR (2) WHERE SLIDING DOOR DOES NOT OCCUR OR IS NOT IMMEDIATELY ADJACENT TO MULTILION.

TABLE 'A': MAXIMUM PROJECTION - RAFTERS

MAXIMUM RAFTER SPACING	DESIGN LOADS			
	10 PSF WIND LOAD	20 PSF WIND LOAD	30 PSF WIND LOAD	40 PSF WIND LOAD
24" x 48"	20'-1"	16'-0"	20'-1"	20'-1"
48" x 48"	10'-9"	12'-6"	20'-1"	20'-1"

* USE GLASS PER NOTE # 7, OR SOLID PANEL PER NOTE # 7, OR ACRYLIC PER NOTE # 7 (* AT CURVE ONLY)
 ** USE SOLID PANEL PER NOTE # 7, OR ACRYLIC PER NOTE # 7 (* AT CURVE)

TABLE 'B': MAXIMUM PROJECTION - FRONT WALL TOP TRACK

DESIGN LOAD	TOP TRACK TYPE								48" RAFTER SPACING**
	1" SYSTEM		2" SYSTEM		3" SYSTEM		4" SYSTEM		
10 PSF WIND LOAD	DET (1)†	DET (2)†	DET (3)†	DET (4)†	DET (5)†	DET (6)†	DET (7)†	DET (8)†	10'-0"
20 PSF WIND LOAD	14'-4"	10'-10"	11'-9"	9'-10"	14'-4"	10'-10"	11'-9"	9'-10"	12'-2"
30 PSF WIND LOAD	20'-0"	18'-9"	14'-0"	10'-8"	20'-0"	18'-9"	14'-0"	10'-8"	10'-0"
40 PSF WIND LOAD	15'-8"	15'-8"	9'-0"	15'-8"	15'-8"	15'-8"	9'-0"	15'-8"	15'-8"
50 PSF WIND LOAD	15'-8"	15'-8"	7'-9"	12'-0"	15'-8"	15'-8"	7'-9"	12'-0"	15'-8"

RAFTERS TO OCCUR OVER MULTIONS AND MIDSPAN BETWEEN.
 ** RAFTERS TO OCCUR DIRECTLY OVER MULTIONS ONLY.
 † TO USE THIS COLUMN A CONTINUOUS BRACE PER DET (3) MUST BE USED THE ENTIRE LENGTH OF THE TOP TRACK

TABLE 'C': MAXIMUM PROJECTION - FRONT WALL MULTIONS

MULTION TYPE	DESIGN LOADS			
	10 PSF WIND LOAD	20 PSF WIND LOAD	30 PSF WIND LOAD	40 PSF WIND LOAD
2" NB	DET (1)	DET (2)	DET (3)	DET (4)
3" NB	20'-0"	15'-8"	14'-4"	12'-5"
4" NB	20'-0"	15'-8"	14'-4"	14'-4"
5" NB	20'-0"	15'-8"	14'-4"	14'-4"
6" NB	20'-0"	15'-8"	14'-4"	14'-4"

GENERAL NOTES & SPECIFICATIONS, CONTINUATION

- 14 A PERMANENT LABEL CONSPICUOUSLY LOCATED ON ROOF PANEL FRAMES MUST BEAR THE MANUFACTURER'S NAME AND ADDRESS, MODEL NUMBER AND EVALUATION REPORT NUMBER. AT LEAST ONE CONSPICUOUSLY LOCATED PERMANENT LABEL IS REQUIRED ON SOLARiums AND PATIO COVERS.
- 15 GLASS MUST BE LABELED IN ACCORDANCE WITH SECTION 2402 OF THE UBC, 1994 EDITION.
- 16 EACH LIGHT SHALL BEAR THE MANUFACTURER'S LABEL DESIGNATING THE TYPE AND THICKNESS OF GLASS WHEN APPROVED BY THE BUILDING OFFICIAL. LABELS MAY BE OMITTED PROVIDED AN AFFIDAVIT IS FURNISHED BY THE GLAZING CONTRACTOR CERTIFYING THAT EACH LIGHT IS GLAZED IN ACCORDANCE WITH APPROVED PLANS AND SPECIFICATIONS IDENTIFICATION OF GLAZING IN HAZARD AREAS SHALL BE IN ACCORDANCE WITH SECTION 2406.