

CITY OF SACRAMENTO

Permit No: 0610788

1231 I Street, Sacramento, CA 95814

Insp Area: 3

Thos Bros: 318D3

Site Address: 4101 POWER INN RD SAC

Sub-Type: ATTACHI

Parcel No: 061-0061-044

AUTO GLASS WIZARDS

PAID  
CITY OF SACRAMENTO  
TENANT

CONTRACTOR  
SIGN UP CO.  
4200 82ND ST STE C  
SACRAMENTO CA 95826

OWNER  
JACKSON SR JOHN M/CLAUDINE  
1500 W EL CAMINO AV  
SACRAMENTO, CA 95833

JUL 26 2006

Nature of Work: 1 set, s/f, attached illuminated, channel letters ON EXPOSED RACEWAY NEIGHBORHOODS PLANNING AND DEVELOPMENT SERVICES

CONSTRUCTION LENDING AGENCY: I hereby affirm under penalty of perjury that there is a construction lending agency for the performance of the work for which this permit is issued (Sec. 3097, Civ. C).

Lender's Name \_\_\_\_\_ Lender's Address \_\_\_\_\_

LICENSED CONTRACTORS DECLARATION: I hereby affirm under penalty of perjury that I am licensed under provisions of Chapter 9 (commencing with section 7000) of Division 3 of the Business and Professions Code and my license is in full force and effect.

License Class C-45 License Number 555805 Date 7/26/06 Contractor Signature [Signature]

OWNER-BUILDER DECLARATION: I hereby affirm under penalty of perjury that I am exempt from the contractors License Law for the following reason (Sec. 7031.5, Business and Professions Code; any city or county which requires a permit to construct, alter, improve, demolish, or repair any structure, prior to its issuance, also requires the applicant for such permit to file a signed statement that he or she is licensed pursuant to the provisions of the Contractors License Law (Chapter 9 (commencing with Section 7000) of Division 8 of the Business and Professions Code) or that he or she is exempt therefrom and the basis for the alleged exemption. Any violation of Section 7031.5 by any applicant for a permit subjects the applicant to a civil penalty of not more than five hundred dollars (\$500.00);

I, as a owner of the property, or my employees with wages as their sole compensation, will do the work, and the structure is not intended or offered for sale (Sec. 7044, Business and Professional Code: The Contractors License Law does not apply to an owner of property who builds or improves thereon, and who does such work himself or herself or through his/her own employees, provided that such improvements are not intended or offered for sale. If, however, the building or improvement is sold within one year of completion, the owner-builder will have the burden of proving that he/she did not build or improve for the purpose of sale.)

I, as owner of the property, am exclusively contracting with licensed contractors to construct the project (Sec. 7044, Business and Professions Code: The Contractors License Law does not apply to an owner of property who builds or improves thereon, and who contracts for such projects with a contractor(s) licensed pursuant to the Contractors License Law).

I am exempt under Sec. \_\_\_\_\_ B & PC for this reason: \_\_\_\_\_

Date \_\_\_\_\_ Owner Signature \_\_\_\_\_

IN ISSUING THIS BUILDING PERMIT, the applicant represents, and the city relies on the representation of the applicant, that the applicant verified all measurements and locations shown on the application or accompanying drawings and that the improvement to be constructed does not violate any law or private agreement relating to permissible or prohibited locations for such improvements. This building permit does not authorize any illegal location of any improvement or the violation of any private agreement relating to location of improvements.

I certify that I have read this application and state that all information is correct. I agree to comply with all city and county ordinances and state laws relating to building construction and hereby authorize representative(s) of this city to enter upon the abovementioned property for inspection purposes.

Date 7/26/06 Applicant/Agent Signature [Signature]

WORKER'S COMPENSATION DECLARATION: I hereby affirm under penalty of perjury one of the following declarations:

I have and will maintain a certificate of consent to self-insure for workers' compensation as provided for by Section 3700 of the Labor Code, for the performance of work for which the permit is issued.

I have and will maintain workers' compensation insurance, as required by Section 3700 of the Labor Code, for the performance of the work for which this permit is issued. My workers' compensation insurance carrier and policy number are:

Carrier EXEMPT Policy Number NO EMPLOYEES Exp Date

(This section need not be completed if the permit is for \$100 or less) I certify that in the performance of the work for which this permit is issued, I shall not employ any person in any manner so as to become subject to the workers' compensation laws of California and agree that if I should become subject to the workers' compensation provisions of Section 3700 of the Labor Code, I shall forthwith comply with those provisions.

Date 7/26/06 Applicant Signature [Signature]

WARNING: FAILURE TO SECURE WORKER'S COMPENSATION COVERAGE IS UNLAWFUL AND SHALL SUBJECT AN EMPLOYER TO CRIMINAL PENALTIES AND CIVIL FINES UP TO ONE HUNDRED THOUSAND DOLLARS (\$100,000) IN ADDITION TO THE COST OF COMPENSATION, DAMAGES AS PROVIDED FOR IN SECTION 3706 OF THE LABOR CODE, INTEREST AND ATTORNEY'S FEE.

THIS PERMIT SHALL EXPIRE BY LIMITATION IF WORK IS NOT COMMENCED WITHIN 180 DAYS.

# Sign Permit Application

2101 Arena Blvd. Ste.200 Sacramento CA 95834  
 1231 I St. Ste.200 Sacramento CA 95814  
 (916) 808-5656

\* Required Information



# Inspection Line

(916) 808-7622 or 808-5716

Sign Permit # 0610788 Area 3

**\*Sign Address**

4101 POWER LN RD # B SACRAMENTO, 95826

APN# <u>061-0061-045</u>	Zone: <u>M-25</u>	DR-PB / PUD / SC:	P / ZA File:
--------------------------	-------------------	-------------------	--------------

**\*Sign Applicant**

Property Owner / License Contractor: SIGN UP CO.

Address: 8230 BELVEDERE AVE # B Phone: 455-1300

Contractor License # 555805 Class C-45

*Sign Information		Attached	Detached	
Bldg. Tenant Frontage	lineal. foot	Parcel Street Frontage	lineal. foot	
	<u>25'</u>			

Sign I.D. Tag	*Ht. x Wth.	= Sign Area	Sign Copy
<u>S 060429</u>	<u>15" x 177.5"</u>	<u>10.48</u>	<u>AUTO GLASS WIZARDS</u>
<u>S</u>			
<u>S</u>			
<u>S</u>			

Required Plan Review Approvals | Structural | Electrical | Design Review

Code	Final Sign Inspection	Approved	Date
<u>99</u>	<u>FOOTING</u>		
<u>99</u>	<u>BUILDING</u>		
<u>98</u>	<u>ELECTRICAL</u>		
<u>n/a</u>	<u>SPECIAL INSPECTION</u>		

THIS SIGN PERMIT SHALL EXPIRE BY LIMITATION IF WORK AUTHORIZED IS NOT COMMENCED WITHIN 180 DAYS

PAID  
CITY OF SACRAMENTO

JUL 24 2006

NEIGHBORHOODS PLANNING  
AND DEVELOPMENT SERVICES

X Mark [Signature] Approved Sign Permit  
7/24/06

Fees		\$100.00 per application.	
Total Sign Permit Fees : see Development Fee Schedule			
Cashier	Description	Date	Amount
	Sign Application Fee		
	Other		
	Balance		
<b>Total</b>	Sign Permit Fee		<u>193.29</u>

CITY COPY

AUTO GLASS WIZARDS  
 POWDER INN RD  
 SACRAMENTO, CA 95826  
 SITE PLAN

BELVEDERE AVE

3060429

POWDER INN RD.

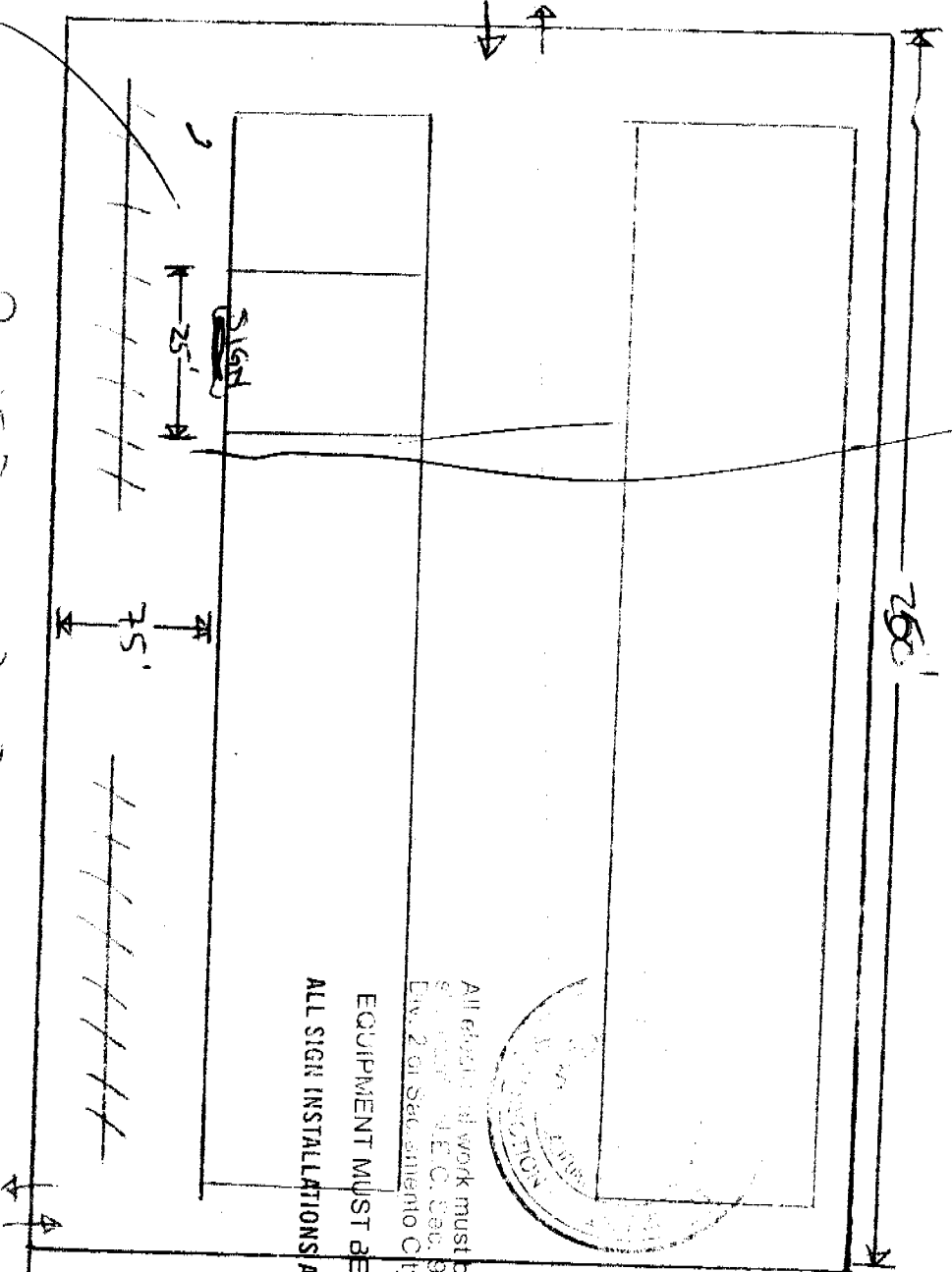

All electrical work must be U.L. labeled or be of equivalent safety. E.C. Sec. 30-6/and comply with chapter 14, Div. 2 of Sacramento City Code.

EQUIPMENT MUST BE USED AS DESIGN INTENDED  
 ALL SIGN INSTALLATIONS ARE SUBJECT TO FIELD INSPECTIONS

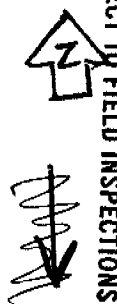

CITY COPY

PH: 916-455-1300 FAX: 916-455-1326 8230 BELVEDERE AVE. STE. B SACRAMENTO, CA 95826



# 15" AUTO GLASS Wyzards

177.5"

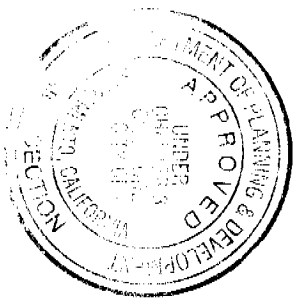

This set of plans and specifications must be kept on the job at all times and it is unlawful to make any changes or alterations from the same without the participation from the City of Sacramento Staff Section.

The approval of this plan and specification SHALL NOT be held to permit or approve the violation of any City Ordinance or State Law.

All electrical work must be U.L. labeled or be of equivalent standards. (C.F.C. Sec. 90-6) and comply with chapter 14, California Electrical Code.

PROFESSIONAL DESIGN APPROVED

9 1/2"

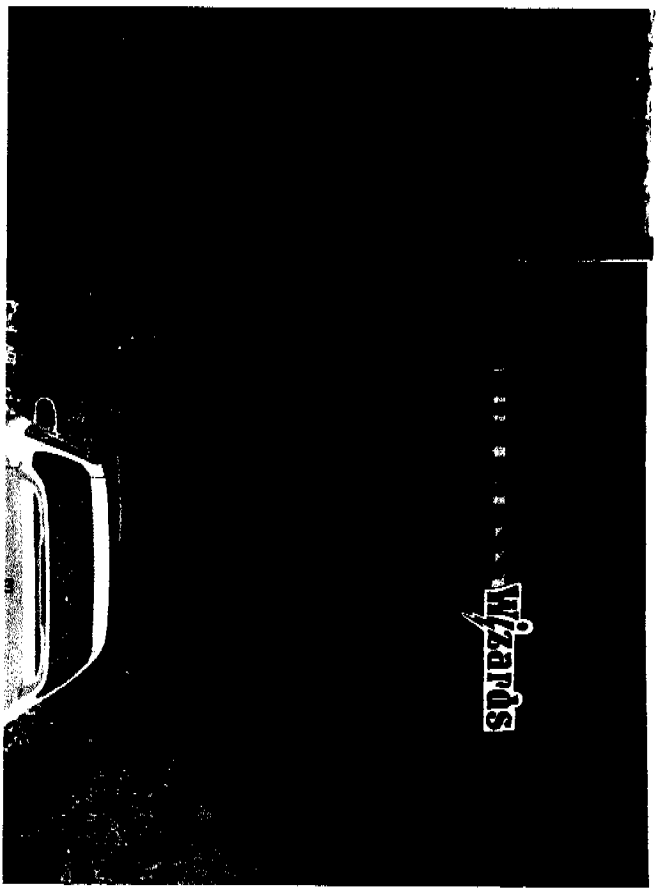

25'



SIZE	15"
FACE	Red
REINFORCE	Block
THICK	Block





**Facia**

**3/4" Trim cap**

**Neon Tube**

**3/16" Acrylic Face**

**Tube supports**

**5" Aluminum returns**

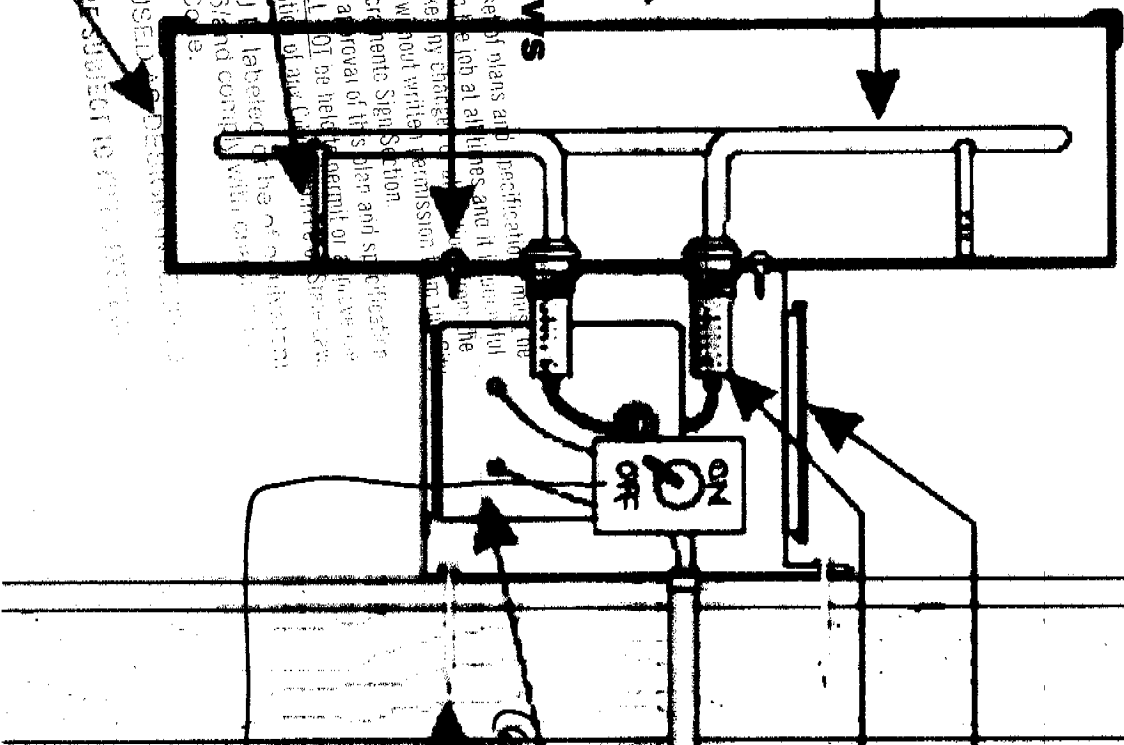

**Concrete Tilt-up**

*(Kind to model 814)*  
**Exposed Raceway**

**T-200 Housing**

**Primary Power Source**

**1/2" Transformer**

**3/16" x 3" Compression Fasteners  
(Slewed Anchor System)**

**DISCONNECT SWITCH**

**THE APPROVAL OF ALL ELECTRICAL WORK  
IS SUBJECT TO FIELD INSPECTIONS.**

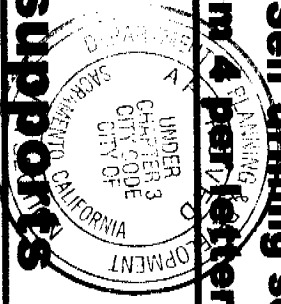

ALL ELECTRICAL WORK MUST BE UNDER THE SUPERVISION OF A LICENSED ELECTRICIAN. ALL FIELD INSTALLATIONS ARE SUBJECT TO FIELD INSPECTIONS.