

CITY OF SACRAMENTO
1231 I Street, Sacramento, CA 95814

Permit No: 0015008
Insp Area: 4

Site Address: 1620 ARDEN WY SAC
Parcel No: 277-0272-004

Sub-Type: AOTHR
Housing (Y/N): N

CONTRACTOR
GARY'S SIGNS
1620 ACKERMAN RD
FODI CA 95240

OWNER
THIRD TIRE HUNTINGTON GROUP
1610 ARDEN WY
SACRAMENTO CA 95815

ARCHITECT

Nature of Work: 4) ATTACHED AWNINGS. NO SIGNAGE

CONSTRUCTION LENDING AGENCY: I hereby affirm under penalty of perjury that there is a construction lending agency for the performance of the work for which this permit is issued (Sec. 3097, Civ. C).

Lender's Name _____ Lender's Address _____

LICENSED CONTRACTORS DECLARATION: I hereby affirm under penalty of perjury that I am licensed under provisions of Chapter 9 (commencing with section 7000) of Division 3 of the Business and Professions Code and my license is in full force and effect.

License Class CAS License Number 739053 Date 12-21-00 Contractor Signature [Signature]

OWNER-BUILDER DECLARATION: I hereby affirm under penalty of perjury that I am exempt from the contractors License Law for the following reason (Sec. 7031.5, Business and Professions Code: any city or county which requires a permit to construct, alter, improve, demolish, or repair any structure, prior to its issuance, also requires the applicant for such permit to file a signed statement that he or she is licensed pursuant to the provisions of the Contractors License Law (Chapter 9 (commencing with Section 7000) of Division 8 of the Business and Professions Code) or that he or she is exempt therefrom and the basis for the alleged exemption. Any violation of Section 7031.5 by any applicant for a permit subjects the applicant to a civil penalty of not more than five hundred dollars (\$500.00):

____ I, as a owner of the property, or my employees with wages as their sole compensation, will do the work, and the structure is not intended or offered for sale (Sec. 7044, Business and Professional Code: The Contractors License Law does not apply to an owner of property who builds or improves thereon, and who does such work himself or herself or through his/her own employees, provided that such improvements are not intended or offered for sale. If, however, the building or improvement is sold within one year of completion, the owner-builder will have the burden of proving that he/she did not build or improve for the purpose of sale.)

____ I, as owner of the property, am exclusively contracting with licensed contractors to construct the project (Sec. 7044, Business and Professions Code: The Contractors License Law does not apply to an owner of property who builds or improves thereon, and who contracts for such projects with a contractor(s) licensed pursuant to the Contractors License Law).

____ I am exempt under Sec _____ B & PC for this reason: _____

Date _____ Owner Signature _____

IN ISSUING THIS BUILDING PERMIT, the applicant represents, and the city relies on the representation of the applicant, that the applicant verified all measurements and locations shown on the application or accompanying drawings and that the improvement to be constructed does not violate any law or private agreement relating to permissible or prohibited locations for such improvements. This building permit does not authorize any illegal location of any improvement or the violation of any private agreement relating to location of improvements.

I certify that I have read this application and state that all information is correct. I agree to comply with all city and county ordinances and state laws relating to building construction and hereby authorize representative(s) of this city to enter upon the abovementioned property for inspection purposes.

Date 12-21-00 Applicant/Agent Signature [Signature]

WORKER'S COMPENSATION DECLARATION: I hereby affirm under penalty of perjury one of the following declarations:

____ I have and will maintain a certificate of consent to self-insure for workers' compensation as provided for by Section 3700 of the Labor Code, for the performance of work for which the permit is issued

I have and will maintain workers' compensation insurance, as required by Section 3700 of the Labor Code, for the performance of the work for which this permit is issued. My workers' compensation insurance carrier and policy number are:

Carrier STATE COMPENSATION INSURANCE Policy Number 1290313-00 Exp Date 02/01/2001

____ (This section need not be completed if the permit is for \$100 or less) I certify that in the performance of the work for which this permit is issued, I shall not employ any person in any manner so as to become subject to the workers' compensation laws of California and agree that if I should become subject to the workers' compensation provisions of Section 3700 of the Labor Code, I shall forthwith comply with those provisions.

Date 12-21-00 Applicant Signature [Signature]

WARNING: FAILURE TO SECURE WORKER'S COMPENSATION COVERAGE IS UNLAWFUL AND SHALL SUBJECT AN EMPLOYER TO CRIMINAL PENALTIES AND CIVIL FINES UP TO ONE HUNDRED THOUSAND DOLLARS (\$100,000) IN ADDITION TO THE COST OF COMPENSATION, DAMAGES AS PROVIDED FOR IN SECTION 3706 OF THE LABOR CODE, INTEREST AND ATTORNEY'S FEE.

THIS PERMIT SHALL EXPIRE BY LIMITATION IF WORK IS NOT COMMENCED WITHIN 180 DAYS.

APPLICATION FOR COMMERCIAL BUILDING PERMIT

CITY OF SACRAMENTO
 DEVELOPMENT SERVICES DIVISION
 PERMIT SERVICES SECTION

1231 I Street, Rm. 200
 Sacramento, CA 95814 (916) 264-7619 FAX 264-7046

ACTIVITY #

0015008

Insp. Area

4

Applicant **MUST** complete ALL Unshaded areas

ADDRESS 1620 Arden way Suite _____
 PARCEL # 277-0272-004

<p style="text-align: center;">CONTACT</p> <p>Name <u>GARY MARKLE</u> Street Address <u>1620 S. ACKERMAN DR</u> City/State/Zip <u>95814 CA</u> Phone <u>916 369-8592</u> FAX <u>369-8681</u> E-mail: _____</p>	<p style="text-align: center;">LICENSED CONTRACTOR Lic No. # <u>739053</u></p> <p>Name <u>GARY SIGNS & SCREEN PRINTING</u> Address <u>1620 S. ACKERMAN DR</u> City/State/Zip <u>95814 CA 95240</u> Phone <u>916 369-8592</u> FAX _____ E-mail: _____</p>
<p style="text-align: center;">ARCHITECT/ENGINEER</p> <p>Name _____ Address _____ City/State/Zip _____ Phone _____ FAX _____ E-mail: _____</p>	<p style="text-align: center;">OWNER</p> <p>Name <u>Phil EPE Huntington (H)</u> Address _____ City/State/Zip _____ Phone _____ FAX _____ E-mail: _____</p>

→ Will permittee have any employees on the jobsite? No Yes → INSURANCE CO: 1290313-00
 → WORKER'S COMPENSATION POLICY # State Fund EXPIRATION DATE 2/01/01

NATURE OF WORK IN DETAIL: ATTACHED 4) AWNINGS TO EAST + West ELEVATION.

OCCUPANT/TENANT: Jared Jewellery VALUATION: \$ 3000

FLOOD STATUS:				S.C.A.T.						
JOB DESCRIPTION		BLDG	SHELL	APT	TI()	REM()	SW	FIRE	ADD	OTH
INSPECTION DISCIPLINES			BLDG	MECH	PLUMB	ELEC	SITE	FIRE		
# Stories	1st flrArea.	Total Area	Use Zone	Occp Group	Const type	Fire Req. Y/N		Fed Code	Vio. File	
						SPR	ALARM		[H]	[Quad]
<u>B</u>	<u>L</u>	<u>P</u>	<u>M</u>	<u>E</u>	<u>F</u>	<u>S</u>	<u>D</u>	<u>15</u>	<u>PW</u>	<u>UTIL</u>

COMMENTS: _____

REGIONAL SANITATION FEES? Yes No HEALTH DEPARTMENT? Yes No
 WATER FLOW TEST FOR NEW BUILDINGS OR ADDITIONS? Provided Faxed

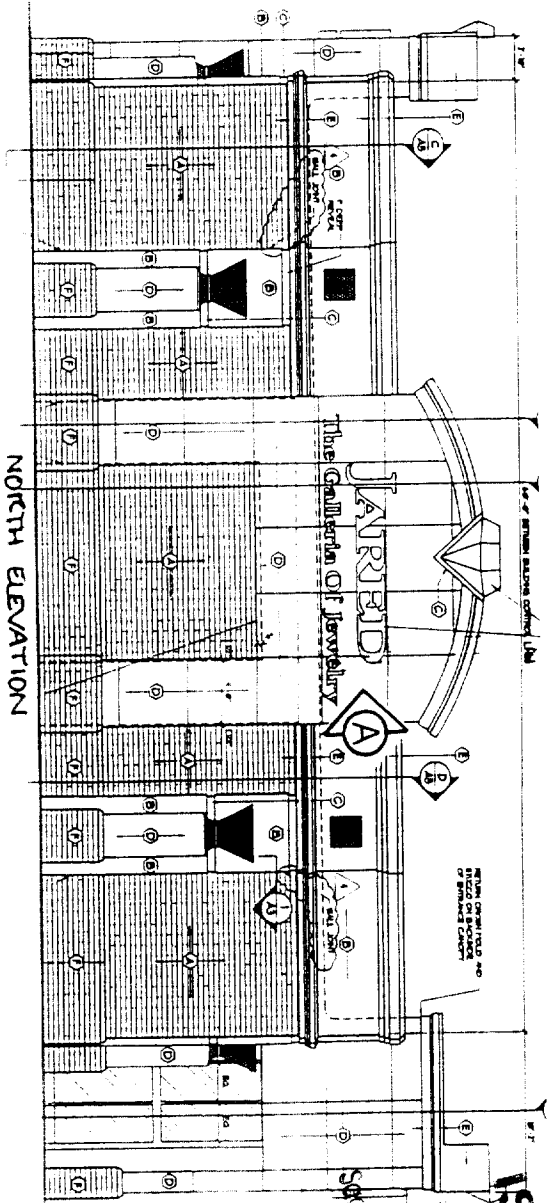
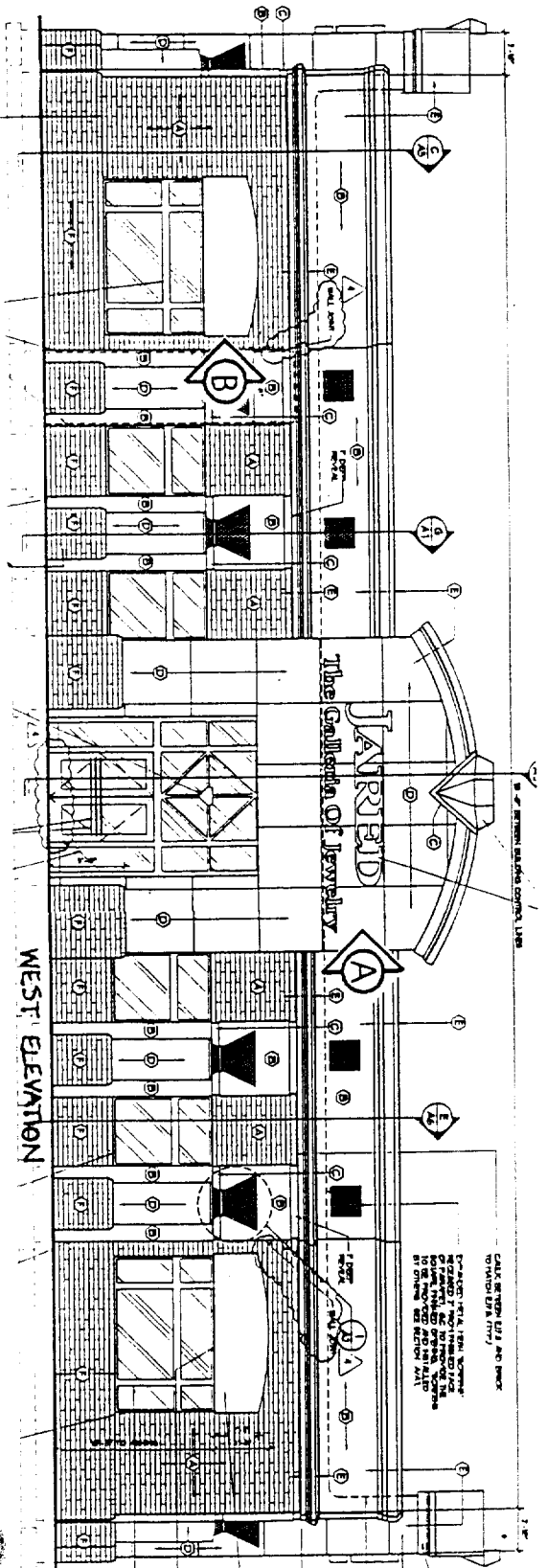

 J36-12 FL 3 Required
 J 44X128 Awn (blank) 4 Required

Date 9/7/00 Rep. BRIDGET BURROWS SK NO. SUBMIT
 Client JARED #
 Location POINT WEST / SACRAMENTO, CA

 308 Crossfield Drive
 Versailles, KY 40383
 Pn: 859-879-1199
 Fax: 859-879-8683
 www.rugglessign.com
 mail@rugglessign.com

ACCEPTED BY
 DIVISION #

ISSUED

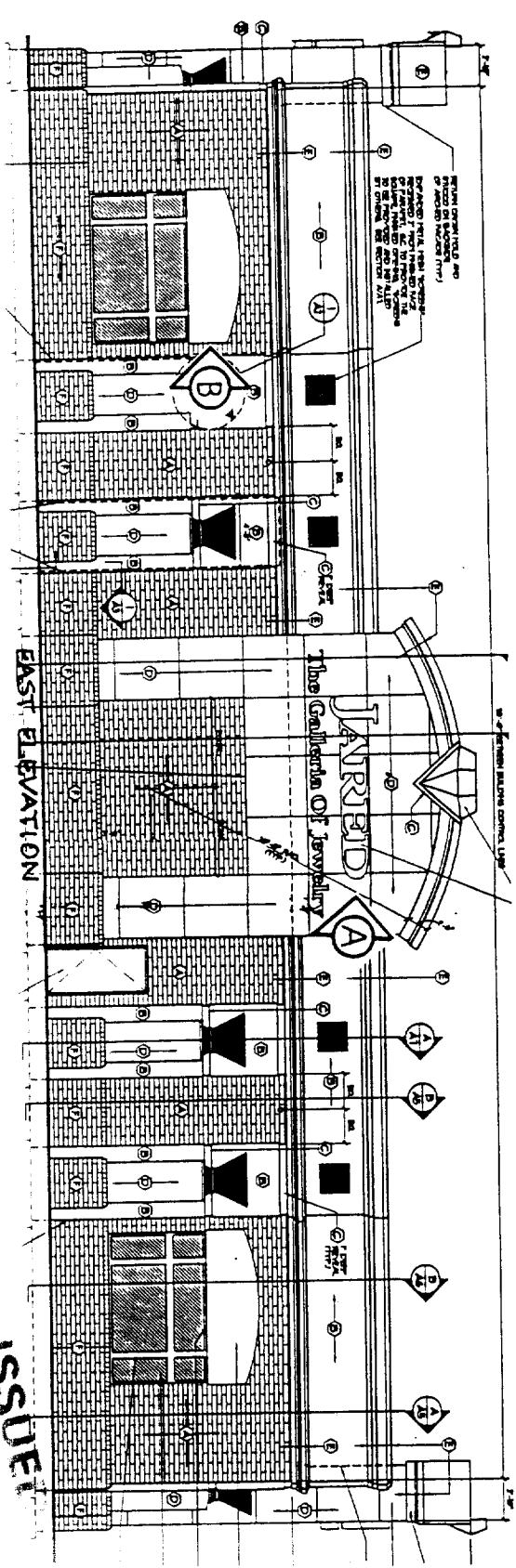

SEP 2 1 2000
 Sacramento Building Group

A J36-12 FL
 3 Required

B J 44X128 Awn (blank)
 4 Required

Date: 9/7/00
 Client: JARED #
 Location: POINT WEST / SACRAMENTO, CA

Rep: BRIDGET BURROWS
 SK NO: SUBMIT J

Ruggles SIGN COMPANY
 308 Crossfield Drive
 Versailles, KY 40383
 Ph: 859-879-1199
 Fax: 859-879-8683
 www.rugglessign.com
 mail@rugglessign.com

ACCEPTED BY
 DRAWN BY: J.K.G.

AWNING - ELEVATION
 SCALE: 3/8" = 1'-0"

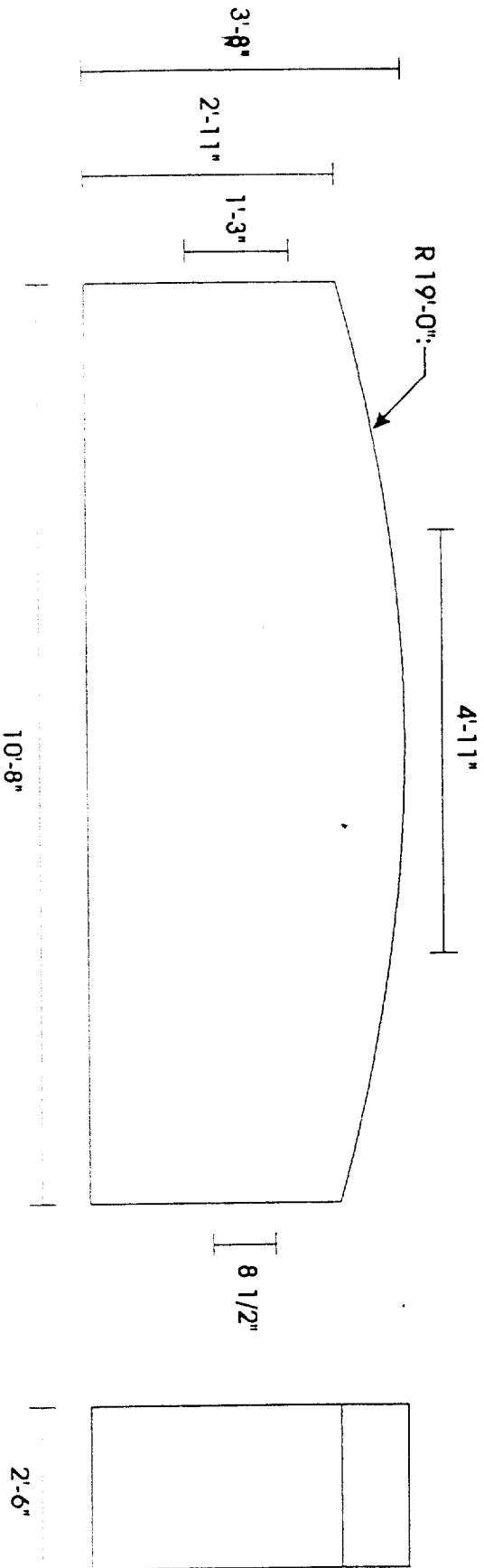

ISSUED

2/11/13

SACRAMENTO BUILDING DIVISION

Date: 7/18/00 Rep: Bidgel Burrows SK NO: J 44x128 AWN (blank)
 Client: JARED # Location:

308 Crossfield Drive
 Versailles, KY 40383
 Ph: 606-879-1199 Fax: 606-873-1697
 www.rugglessign.com
 mail@rugglessign.com

ACCEPTED BY: J.K.G.
 DRAWN BY:

1" CAPACITY Z-BRACKET

Z100150Z

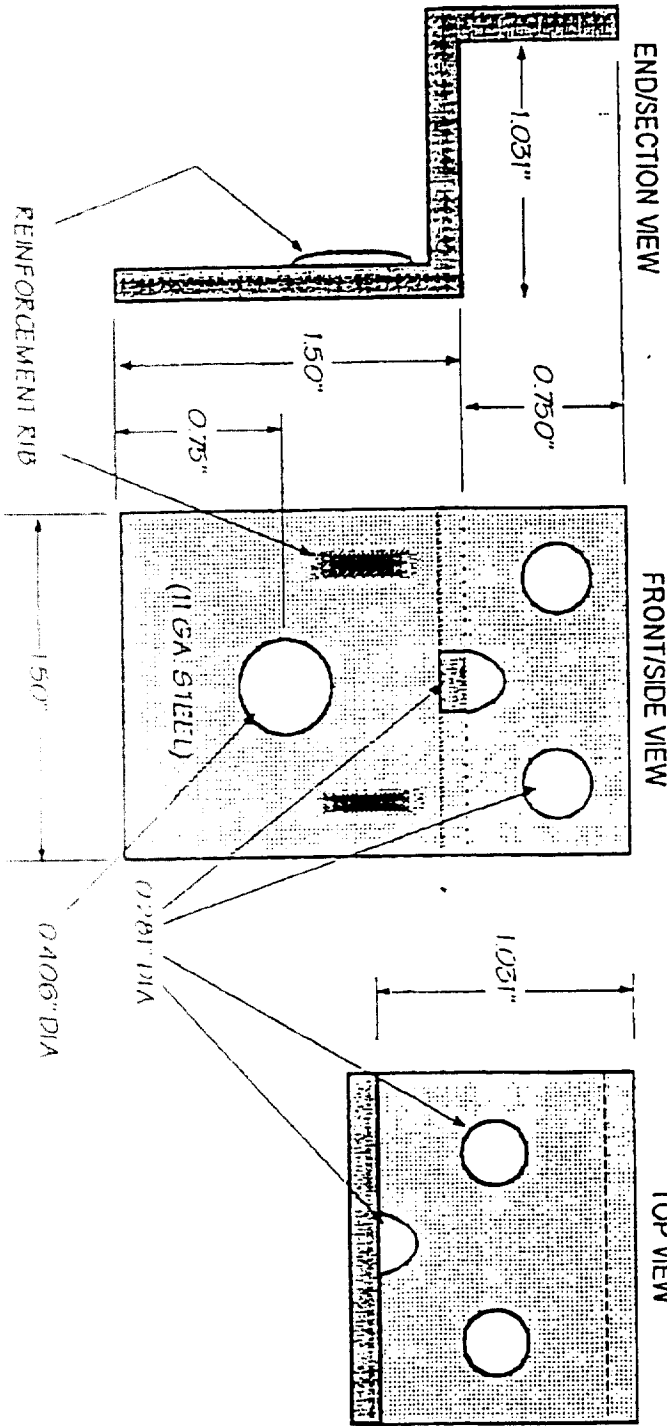

ISSUED

DEC 21 2000

SALES/OPERATIONS/QUALITY DIVISION

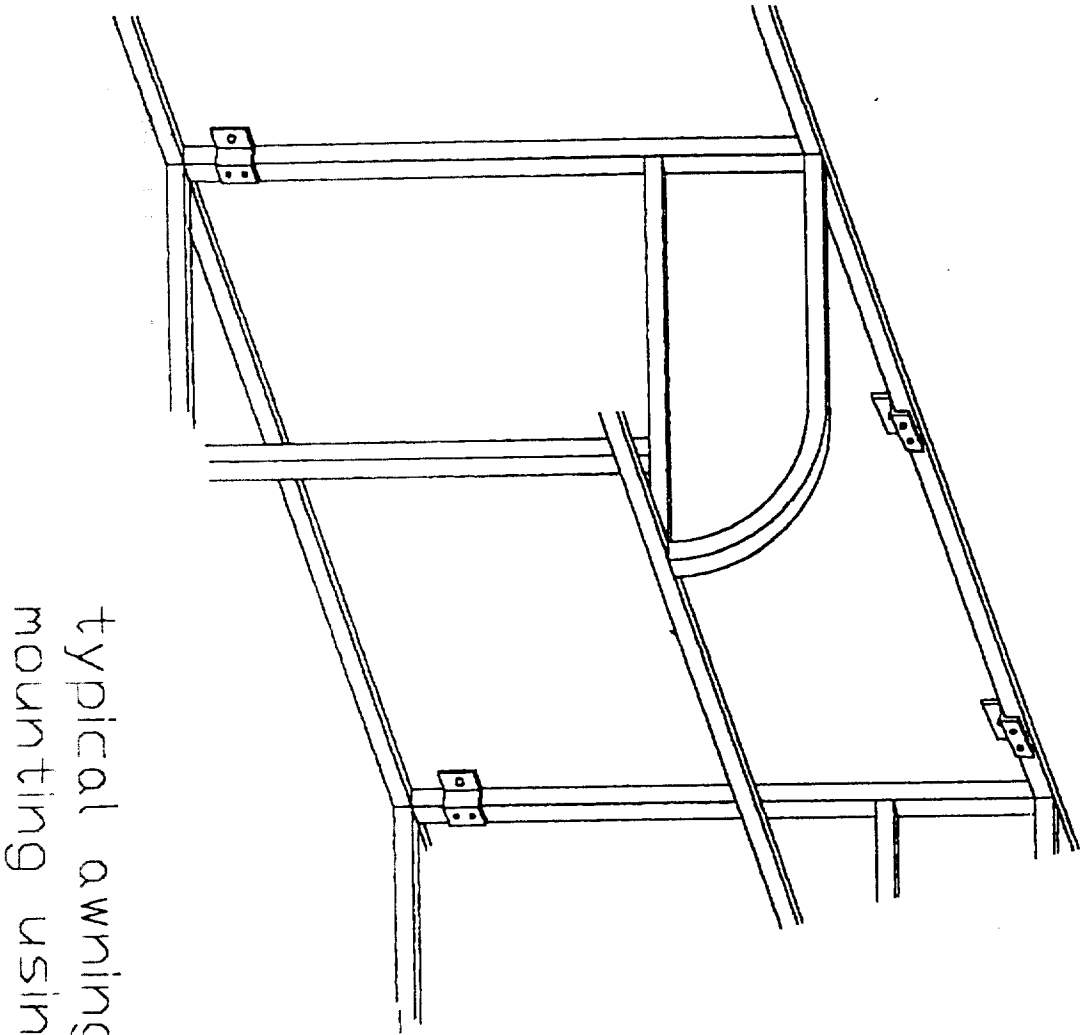

typical awning
mounting using z-clips

ISSUED

APR 1 2000

Sacramento Building Division

Exhibit 1C
Site Plan



SITE PLAN

KEY NOTES

- Existing curb cut - 100' x 100'
- Existing curb cut - 100' x 100'
- Existing curb cut - 100' x 100'
- Existing curb cut - 100' x 100'
- Existing curb cut - 100' x 100'
- Existing curb cut - 100' x 100'

STATISTICS

Lot Area	100,000
Net Building Area	100,000
Net Stall Area	100,000
Net Stall Area	100,000
Net Stall Area	100,000
Net Stall Area	100,000
Net Stall Area	100,000
Net Stall Area	100,000
Net Stall Area	100,000
Net Stall Area	100,000
Net Stall Area	100,000

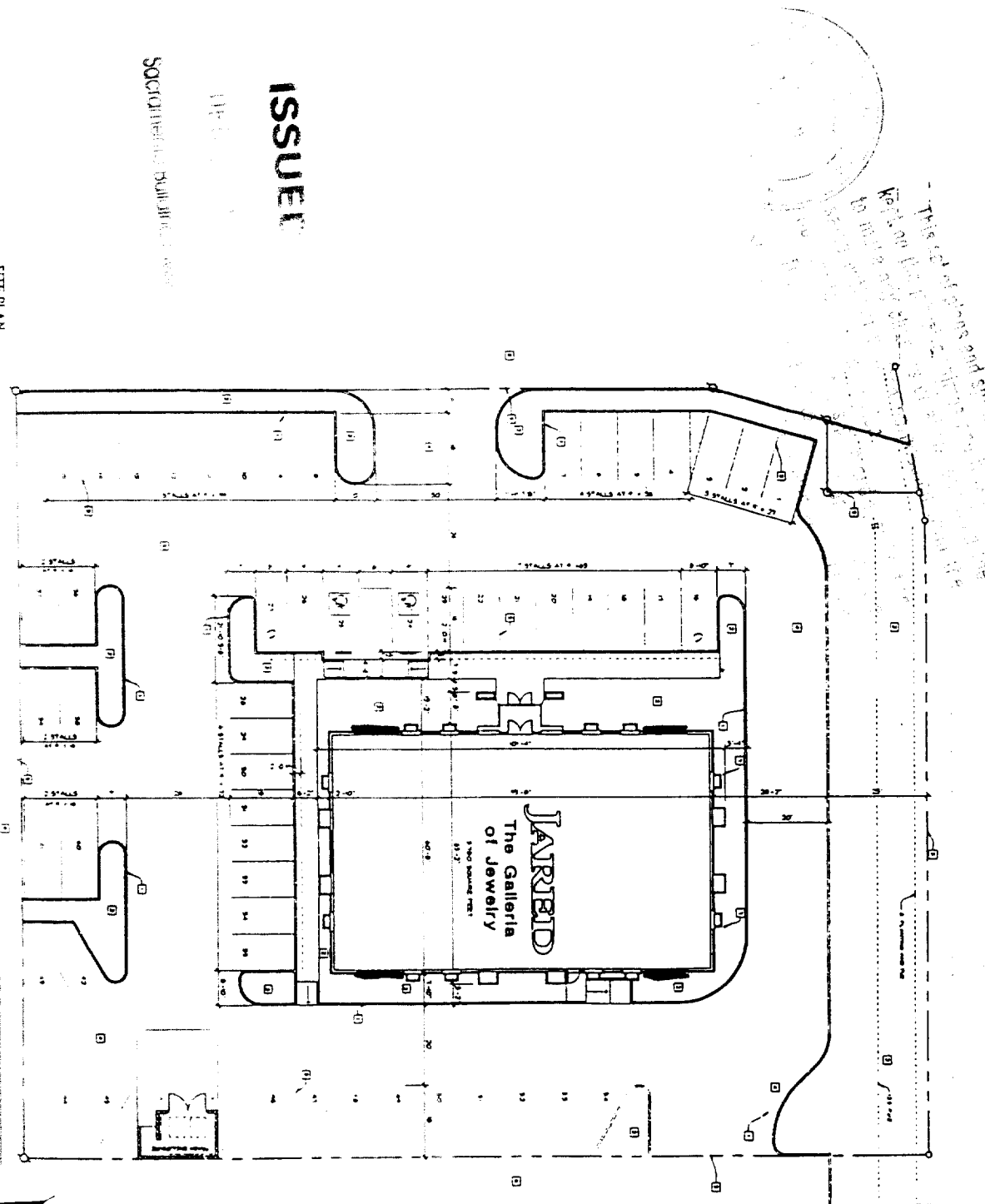

ISSUED

SOCIAL SERVICE BUILDING



ARDEEN WAY

THE SOCIAL SERVICE BUILDING

Key plan showing the location of the building

**Castillo & Associates
Professional Engineers**

C. G. Castillo, P.E.
R.C.E. # 36230

P.O. Box 9200
Stockton, California 95208
Telephone: 209-957-5548

ISSUED

DEC 21 2000

DECEMBER 19, 2000

Sacramento Building Division

STRUCTURAL CALCULATIONS

GARY'S SIGNS (CONTRACTOR)
1620 S. ACKERMAN DR.
LODI, CALIFORNIA 95240

JOB SITE:

JARED
1620 ARDEN WAY
SACRAMENTO, CALIFORNIA

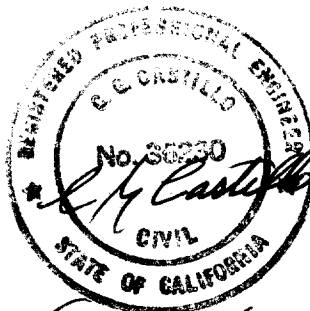

6/30/04

John T...



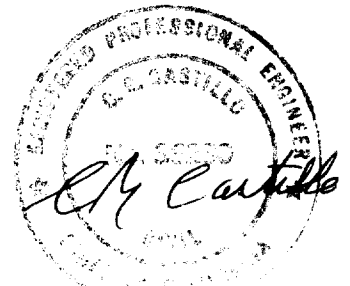

Design Parameters

MPH = 75 15' < h < 20' C_e = .67

Wind p = C_e C_g q_s I

Exp "B" (protected environment)

Exp 4/20/04

horiz: p_H = .67 x 1.3 x 14.5 x 1 = 12.6 psf → 13 psf →

Uplift: p_u = .67 x 1.6 x 14.5 x 1 = 15.5 → 16 psf ↑

AS BUILT:
CHECK TYP. Frame: (2'-8" o.c.)

W = 16 psf x 2.67 = 43 #/ft
V = 43 x 2.5' = 108 #

M_c = 0 W = 16 x 2.67 = 43 #/ft

M = 43 x 2.67 / 2 = 153' - #

T = C = 153 / 2.75 = 56 #

Use 2-#8 x 3/4" screws z-clip to frame;

Use 1-3/8" φ x 2 1/4" lag bolt w/ lead shield

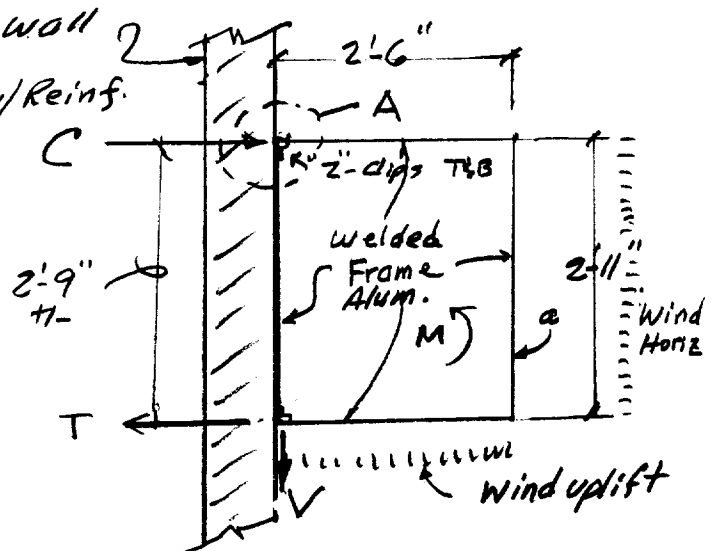

TYP. Frame
@ 2'-8" o.c. Max

Frame: Alum. sq tube
1" x 1" x .10" wall

Alloy: 6065-T52

F_v 3/8" bolt in masonry (CMU)
= 395 # pullout w/o special imp.
= 295 # shear ok.

ICBO ER 1372 (MAR 1999)
Ramset/Red head self-drilling anchor or equal.

min. embedment = 1 7/32" in CMU

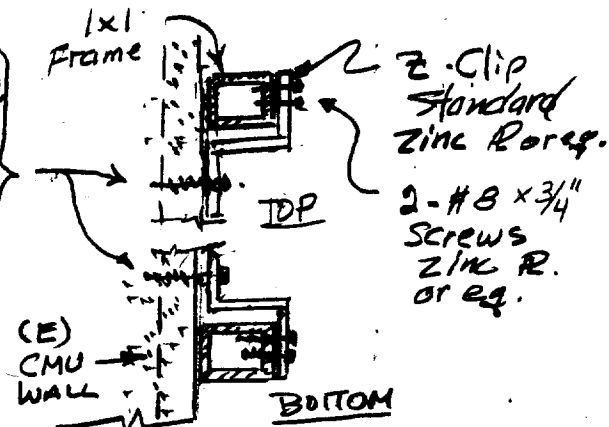
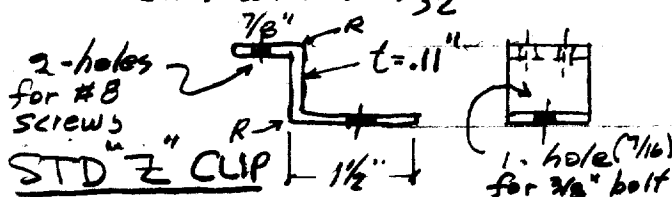

DETAIL "A" TYP.



Check member "a" bending:

$$W = 13 \text{ psf} \times 2.67' = 35 \text{ #/ft}$$

$$M = 35 \times \frac{2.92^2}{10} = 30 \text{ #-ft}$$

$$\text{Req'd } S = \frac{30 \times 12}{15,000 \times 1.33} = .018 \text{ in}^3$$

6/16/04

Using 1" x 1" x .10" wall:

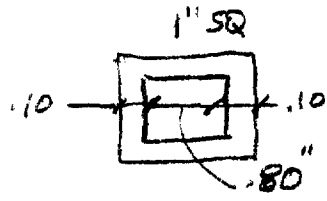

$$S = \frac{bh^2}{6}$$

$$S_1 - S_2 = \frac{(1)^3}{6} - \frac{(.8)^3}{6}$$

∴ 1" x 1" x .10" alum.

tube 6065-T52

$$= .167 - .085 = .081 \text{ in}^3$$

is OK $S = .081 > .02 \text{ in}^3$ OK as built.

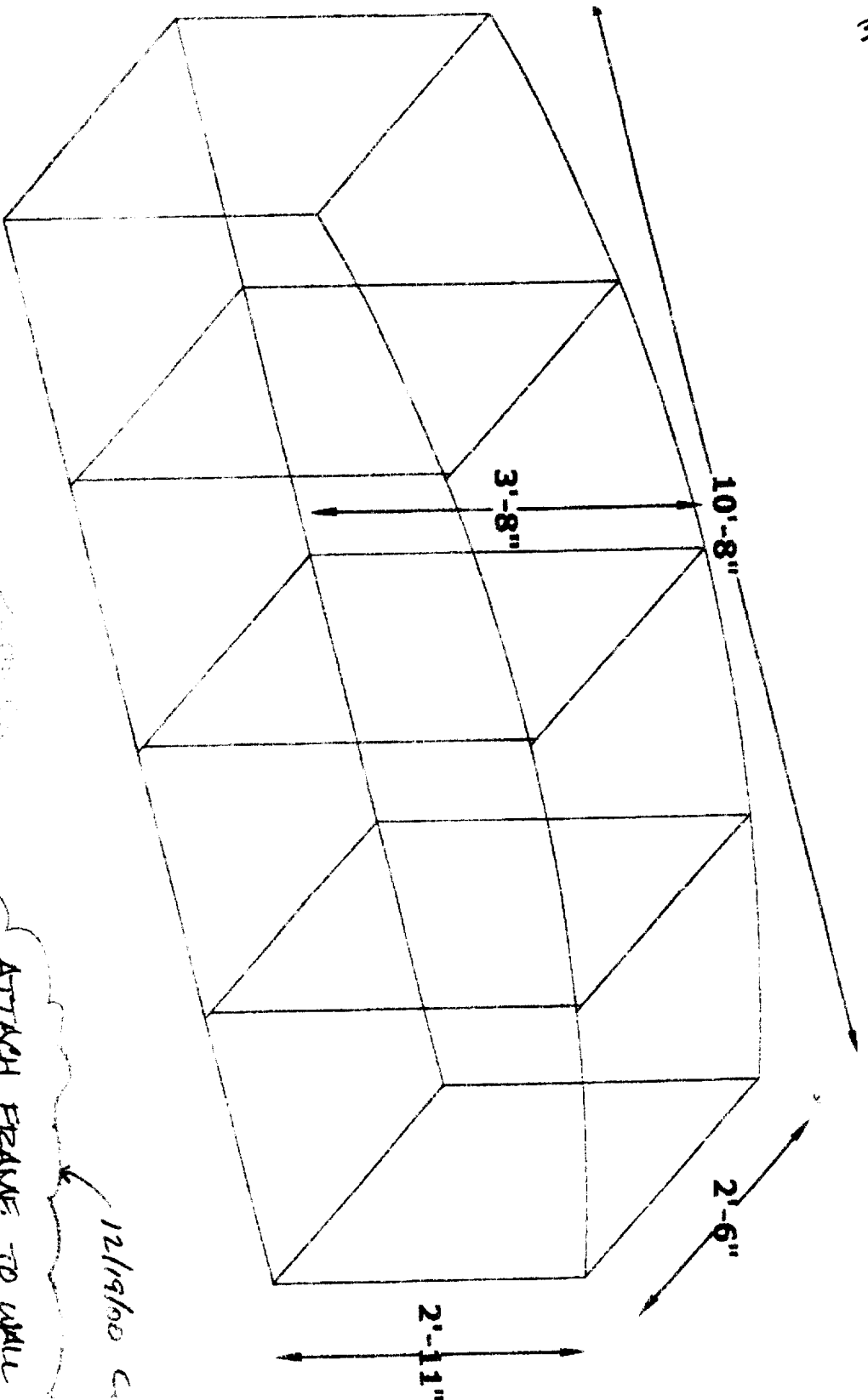

**STANDARD JARED FRAME
ISOMETRIC**

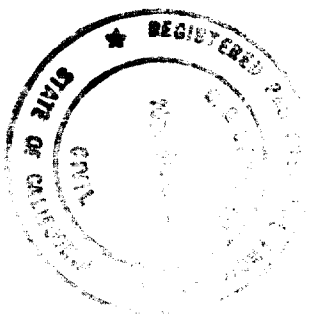

ATTACH FRAME TO WALL WITH
INDUSTRY STANDARD Z-CLIPS
@ 2'-8" O.C. MAX. ATTACH W/ 3/8" x 1 1/2"
RAMSET/RED HEAD SELF-DRILLING
ANCHOR, 1030 ER1372, OR EQUAL.
MIN. EMBEDMENT: 1 1/2" IN CONCRETE
MASONRY WALL (EXISTING).

12/19/00

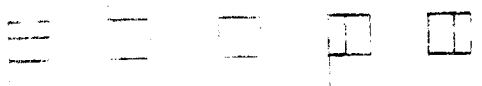

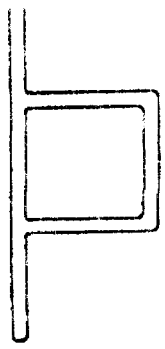

**MI-56
DOUBLE FLANGE**

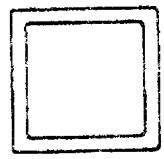

**1 X 1
SQ. TUBE**

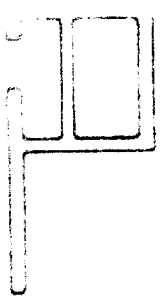

**MP-2A
FLANGE**

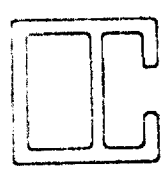

MP-1A

**6065 T-52 1" X 1" ALUMINUM EXTRUSION
.10" WALL THICKNESS**

TYPICAL EXTRUSION PROFILES

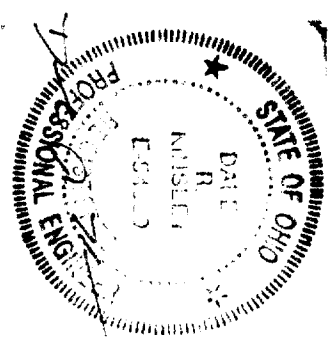

10'-8"

2'-6"

2'-7 ³/₄"

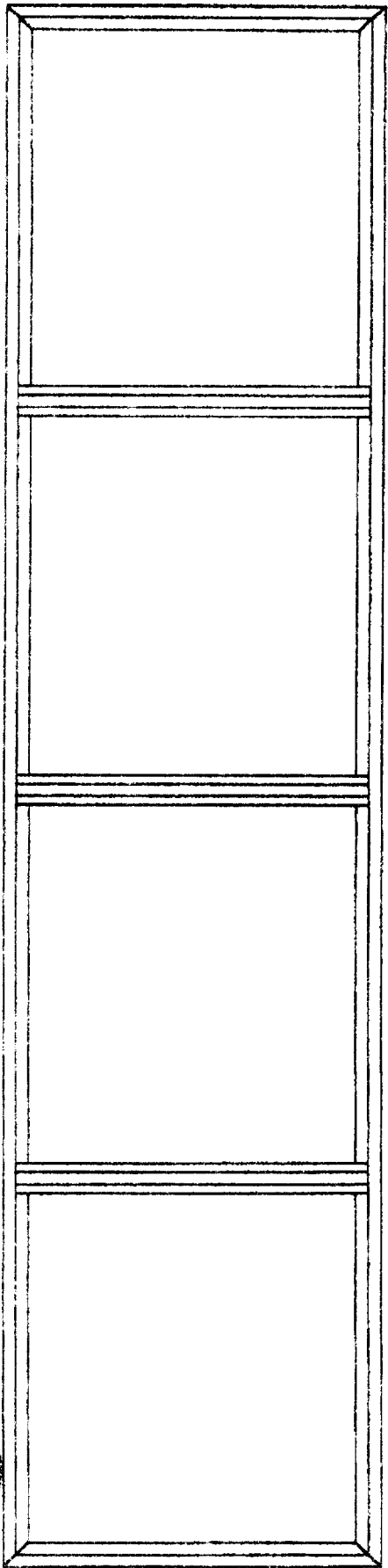

**STANDARD JARED FRAME
 BASE LAYOUT
 FOUR T-BAR @ 2' 3 ⁷/₈" PER UNIT**

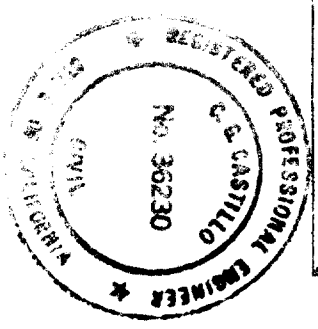
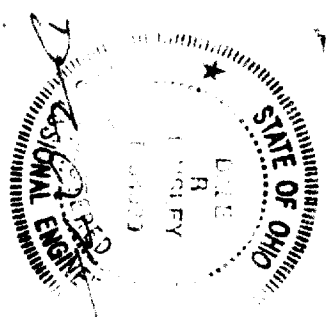

6/6

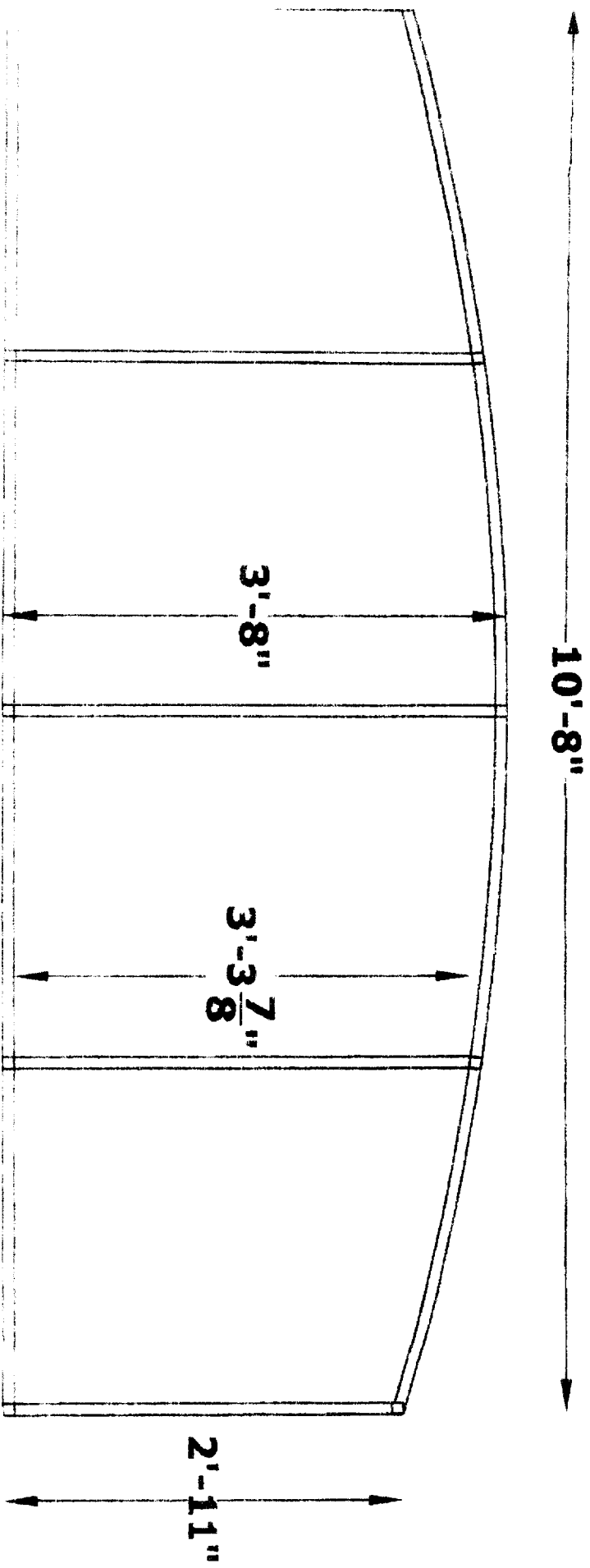

**STANDARD JARED FRAME
FACE VIEW**

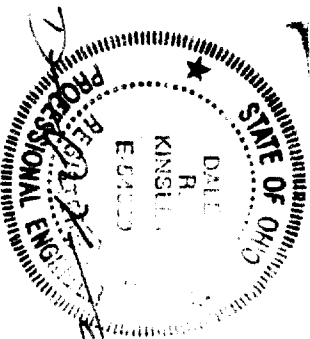

6/1