

THIS IS A 2 PART FORM
WRITE ON A FIRM SURFACE

USE BLACK INK BALL POINT PEN — PRESS FIRMLY
SIGN PERMIT APPLICATION

CONSTRUCTION LENDING AGENCY

I hereby affirm under penalty of perjury that there is a construction lending agency for the performance of the work for which this permit is issued (Sec. 3097, Civ. C.).

Lenders Name _____
Lenders Address _____

LICENSED CONTRACTORS DECLARATION

I hereby affirm under penalty of perjury that I am licensed under provisions of Chapter 9 (commencing with Section 7000) of Division 3 of the Business and Professions Code and my license is in full force and effect.

License Class _____ Lic. Number _____
Date _____ Contractor _____
(Signature)

OWNER - BUILDER DECLARATION

I hereby affirm under penalty of perjury that I am exempt from the Contractors License Law for the following reason (Sec. 7031.5, Business and Professions Code: Any city or county which requires a permit to construct, alter, improve, demolish, or repair any structure, prior to its issuance, also requires the applicant for such permit to file a signed statement that he or she is licensed pursuant to the provisions of the Contractors License Law (Chapter 9 (commencing with Section 7000) of Division 8 of the Business and Professions Code) or that he or she is exempt therefrom and the basis for the alleged exemption. Any violation of Section 7031.5 by any applicant for a permit subjects the applicant to a civil penalty of not more than five hundred dollars (\$500.00).

I, as owner of the property, or my employees, with wages as their sole compensation, will do the work, and the structure is not intended or offered for sale (Sec. 7044, Business and Professions Code). The Contractors License Law does not apply to an owner of property who builds or improves thereon and who does such work himself or herself or through his or her own employees, provided that such improvements are not intended or offered for sale. If, however, the building or improvement is sold within one year of completion, the owner-builder will have the burden of proving that he or she did not build or improve for the purpose of sale.

I, as owner of the property, am exclusively contracting with licensed contractors to complete the project. Any contractor hired by me or by each of the Contractors License Law shall be licensed under the Contractors License Law. I shall be responsible for the work of all licensed contractors and shall be responsible for the work of all unlicensed contractors hired pursuant to the Contractors License Law.

I, an exempt under Sec. 7031.5, hereby declare that this reason for this exemption is true and correct. I, as the owner of the property, hereby declare that I am not a contractor under the Contractors License Law. I, as the owner of the property, hereby declare that I am not a contractor under the Contractors License Law. I, as the owner of the property, hereby declare that I am not a contractor under the Contractors License Law.

Date 4/19/2008 Owner [Signature]
Date 4/19/2008 Signature of Applicant or Agent [Signature]

SITE ADDRESS

22KS 16th St S 21164 SUITE C2 (W) INSP AREA 1CS

ASSESSOR PARCEL NO. CC9-0216-CC3

PERMIT NO. 0501246

NAME OF APPLICANT Pacific Neon ADDRESS 1576 Silica Ave. SAC, CA 95815 ZIP CODE 94201 PHONE NO. 916-927-0527

BUSINESS OWNER MING'S PAINTING ADDRESS 2215 16th St PHONE NO. 442 8115

SIGN INFORMATION

- ATTACHED INTERIOR/ELECT SINGLE FACED
- BILUMINATED NON-BILUMINATED BILLBOARD / SUBDIVISION
- INDIVIDUAL LETTERS PAINTED ON BUILDING LOGO
- METAL POLE DOUBLE FACED
- PLASTIC MONUMENT VINYL/GATOR FOAM
- WOODEN PROJECTING RE-FACE

SIGN COPY MING'S PAINTING CO.
WITH CHINESE CHARACTERS

(CHINESE = MING'S PAINTING CO.)

CITY OF SACRAMENTO PERMIT SERVICES
BUILDING INSPECTION DIVISION 264-7619

WORKER'S COMPENSATION DECLARATION

I hereby affirm under penalty of perjury one of the following declarations:

I have and will maintain a certificate of consent to self-insure for workers' compensation as provided for by Section 4700 of the Labor Code for the performance of work for which the permit is issued.

I have and will maintain workers' compensation insurance required by Section 4700 of the Labor Code for the performance of work for which the permit is issued. My workers' compensation insurance carrier and policy number are:

Carrier: _____
Policy Number: _____

This section need not be completed if the permit is for one hundred dollars (\$100) or less. I certify that on the performance of the work for which this permit is issued I shall employ any person in any manner or for any period of time which is prohibited by Section 4700 of the Labor Code and that I should become subject to the workers' compensation provisions of Section 4700 of the Labor Code. I shall continue to comply with these provisions.

Date 4/19/2008 Applicant [Signature]

<p>INSPIRE HEIGHT: <u>300' @ 16"</u> (B) LENGTH: <u>7' @ 9"</u></p> <p>(A) SIGN AREA: <u>20' x 21.54'</u></p> <p>POLE SIZE: <u>4"</u> FOOTING SIZE: <u>21.54'</u></p> <p>STREET FRONTAGE (FT): <u>35' @ 16"</u></p> <p>OCCUPANCY FRONTAGE (FT): <u>35'</u></p>	<p>OFFICE USE ONLY</p> <p>ENGINEERING REQUIRED? YES <input checked="" type="checkbox"/> NO <input type="checkbox"/> APPROVED BY: <u>[Signature]</u></p> <p>DESIGN REVIEW REQUIRED? YES <input checked="" type="checkbox"/> NO <input type="checkbox"/> APPROVED BY: <u>[Signature]</u></p> <p>SPECIAL PERMIT REQUIRED? YES <input checked="" type="checkbox"/> NO <input type="checkbox"/></p> <p>VARIANCE REQUIRED? YES <input checked="" type="checkbox"/> NO <input type="checkbox"/></p> <p>FOR WHEN BY: <u>YES</u> NO <input type="checkbox"/> WHICH PERM: <u>CEO</u></p>	<p>SIGN VALIDATION</p> <p>DATE OF SIGN: <u>Monument</u></p> <p>APPROVED BY: <u>[Signature]</u> DATE: <u>4-18-08</u></p>	<p>BUILDING INSPECTOR: <u>[Signature]</u> DATE: <u>6-3-08</u></p> <p>PERMIT INSPECTOR: <u>[Signature]</u> DATE: <u>6-5-08</u></p>	<p>SIGN INSPECTOR: _____ DATE: _____</p> <p>DATE RECEIVED: <u>[Signature]</u> DATE AMOUNT: <u>[Signature]</u></p>	<p>TOTAL FEES \$ <u>0001246</u></p>
--	--	---	---	---	-------------------------------------

THIS PERMIT SHALL EXPIRE BY LIMITATION IF WORK AUTHORIZED IS NOT COMMENCED WITHIN 180 DAYS

FILE COPY

MING'S PRINTING CO.
1200 T 99 / 4 FEB 00 / 7 FEB 00 / 7 FEB 00 / 8 FEB 00
ACCOUNT 99-3786 FRANZ DELTSCHER 2201 16TH STREET, SACRAMENTO, CA

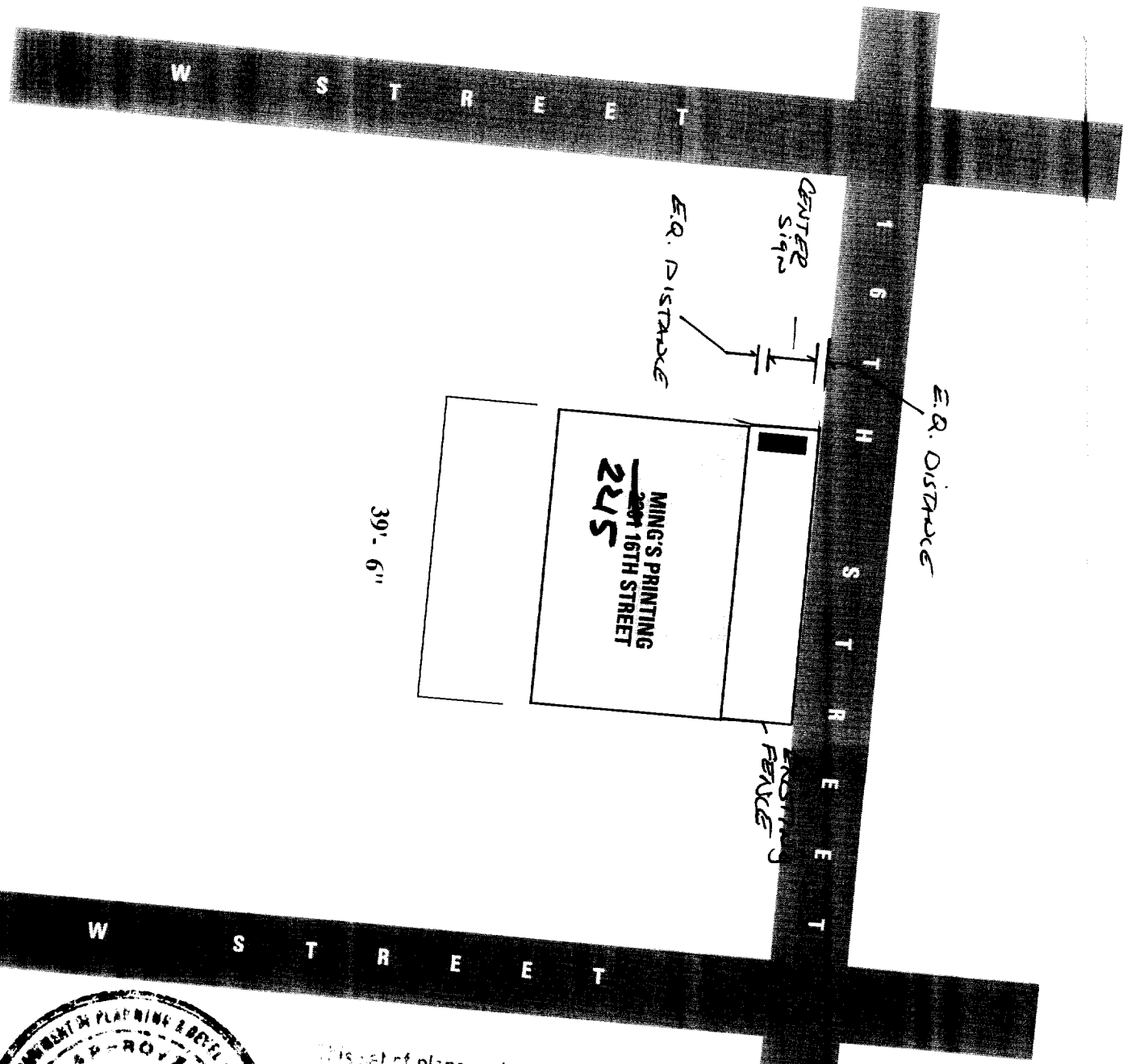

Specialty Sign Systems, Inc.
PacificNeon Company
 1516 SILICA AVE. SACRAMENTO, CA 95815 • 916.927.0527 FAX 916.927.2414 ©1999

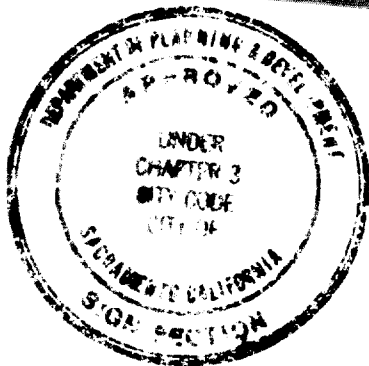

This set of plans and specifications must be kept on the job at all times and it is unlawful to make any changes or alterations from the same without written permission from the Sacramento Sign Section.
 The approval of this plan and specifications SHALL NOT be held to permit or approve violation of any City Ordinance or State Law.

Client to obtain all necessary permits for installation.

All electrical work must be U.L. labeled or be of equivalent standards, N.E.C. Sec. 90-67 and comply with chapter 14, Div. 2 of Sacramento City Code
EQUIPMENT MUST BE USED AS DESIGN INTENDED
ALL SIGN INSTALLATIONS ARE SUBJECT TO FIELD INSPECTIONS

S21164

SPECIFICATIONS:
 Fabricate and Install One (1) Internally Illuminated Monument Display.

SCALE: 1/2" = 1'-0"

8 FEBRUARY 2000

PLOT PLAN / SIGNAGE PLACEMENT

ILLUMINATED MONUMENT SIGNAGE

REVISED: 11 APRIL 2000

SCALE: 1/2" = 1'-0"

SPECIFICATIONS:

Fabricate and Install One (1) D/F
Internally Illuminated Monument
Display.

CABINET & BASE:

Fabricated Metal painted ICI 493
"White Bucke" 10YY 72/021

FACE:

177 White Lexan with @3M 3630-
157 Blue Vinyl Background cut to
reveal white copy and Chinese
characters.

ILLUMINATION:

Fluorescent

NOTE:

Client to obtain all necessary
permits for installation.

Client to provide artwork for
Chinese characters.



CLIENT MING'S PRINTING CO.

DATE MARCH 4, 2000 / APRIL 11 00

NOTE: THIS DRAWING IS INTENDED FOR GRAPHIC DESIGN AND NOT FOR ACTUAL FABRICATION. FABRICATION PERMITTING CONDITIONS OF SIGNAGE AND OTHER MATERIALS AND METHODS ARE DETERMINED BY THE TRADES MAN AND/OR OTHERS.

ACCOUNT 99-3786

LOCATION 2857 16TH STREET, SACRAMENTO, CA

PAGE 1 of 1

Pacific Neon & Sign Solutions SINCE 1948

Pacific Neon Company

1516 SIJICA AVE., SACRAMENTO, CA 95815 • 916 927 0527 FAX 916 927 2414
FOR ACTUAL TECHNICAL INFORMATION AND COLOR SPECIFICATIONS © 1998