

Sign Permit Application

2101 Arena Blvd. Ste.200 Sacramento CA 95834
 1231 I St. Ste.200 Sacramento CA 95814
 (916) 808-5656
 * Required Information

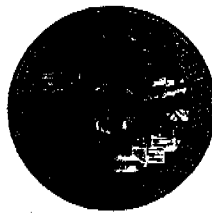

Inspection Line

(916) 808-7622 or 808-5716

Sign Permit # 0515901 Area L

***Sign Address**

106 L ST

APN # <u>006-0136-002</u> Zone:	DR-PB / PUD / SC:	P / ZA File:
---------------------------------	-------------------	--------------

***Sign Applicant**

Property Owner \ License Contractor:	<u>RANDY BORENE / KATHY WORLEY</u>		
Address:	<u>106 L STREET</u>	Phone:	<u>916-933 8909</u>
Contractor License #		Class	

*Sign Information		Attached	Detached	
Bldg. Tenant Frontage	lineal. foot	Parcel Street Frontage	lineal. foot	
	<u>40'</u>			
Sign I.D. Tag	*Ht. x Wth.	= Sign Area	Sign Copy	
<u>S050792</u>	<u>4' x 4'</u>	<u>16'</u>	<u>LE CHAT ELEGANT</u>	
<u>S050793</u>	<u>2 1/2' x 5'</u>	<u>10'</u>	<u>STANFORD BROS WAREHOUSE</u>	
<u>S050794</u>	<u>5'4" x 30"</u>	<u>11' 2"</u>	" " "	
<u>S050795</u>	<u>5'8" x 20"</u>	<u>7' 2"</u>	" " "	

Required Plan Review Approvals	<input checked="" type="checkbox"/> Structural	<input type="checkbox"/> Electrical	<input type="checkbox"/> Design Review
--------------------------------	--	-------------------------------------	--

Code	Final Sign Inspection	Approved	Date
99	FOOTING		
99	BUILDING	<u>Closed</u>	<u>8-30-06</u>
98	ELECTRICAL		
n/a	SPECIAL INSPECTION		

THIS SIGN PERMIT SHALL EXPIRE BY LIMITATION IF WORK AUTHORIZED IS NOT COMMENCED WITHIN 180 DAYS

PAID
 CITY OF SACRAMENTO
 OCT 06 2005
 NEIGHBORHOODS PLANNING
 AND DEVELOPMENT SERVICES

Fees		\$100.00 per application.	
Total Sign Permit Fees : see Development Fee Schedule			
Cashier	Description	Date	Amount
	Sign Application Fee		
	Other		
	Balance		
Total	Sign Permit Fee		<u>161.79</u>

x Mendy Allen 10/6/05 Approved Sign Permit

CITY COPY

This set of plans and specifications must be kept on the job at all times and it is unlawful to make any changes or alterations from the same without written permission from the City of Sacramento Sign Section. The approval of this plan and specification SHALL NOT be held to permit or approve the violation of any City Ordinance or State Law. It shall be U.L. labeled or be of equivalent c. 90-6 and comply with chapter 14, Sacramento City Code. **JUST BE USED AS DESIGN INTENDED** **CONDITIONS ARE SUBJECT TO FIELD INSPECTIONS**

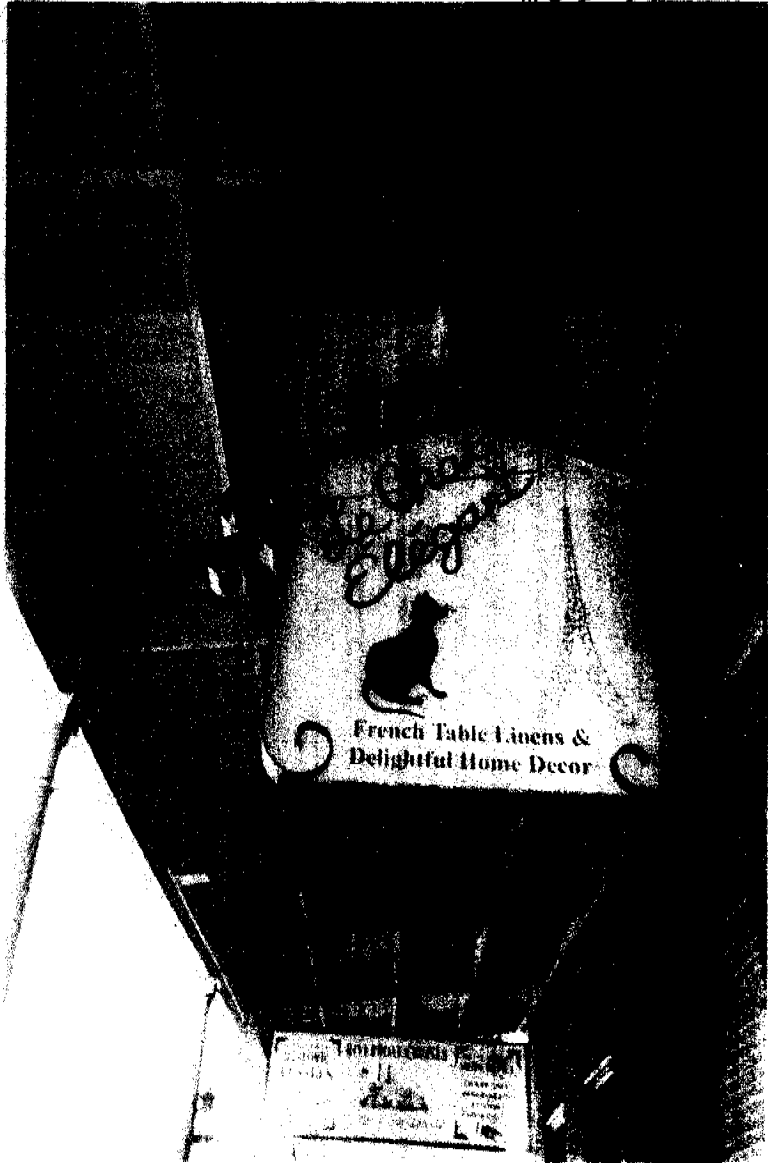

*Le Droit Elegant
108 L Street*

CITY COPY

**SIGN PERMIT PROCEDURE
OLD SACRAMENTO SIGN DISTRICT**

REQUIRED HISTORIC REVIEW APPROVED AS NOTED BY SRJ DATE 8/3/85

REQUIRES SIGN PERMIT(S) FOR 1 SIGN(S) ENCROACHMENT PERMIT

ENCROACHMENT PERMIT APPROVED AS NOTED BY _____ DATE _____

SIGN PERMIT APPROVED AS NOTED BY MM DATE 10/6/85

5050792

*If vinyl is used it must
be removed 2/4/86*

Standard Brothers
Warehouse

106 L St.

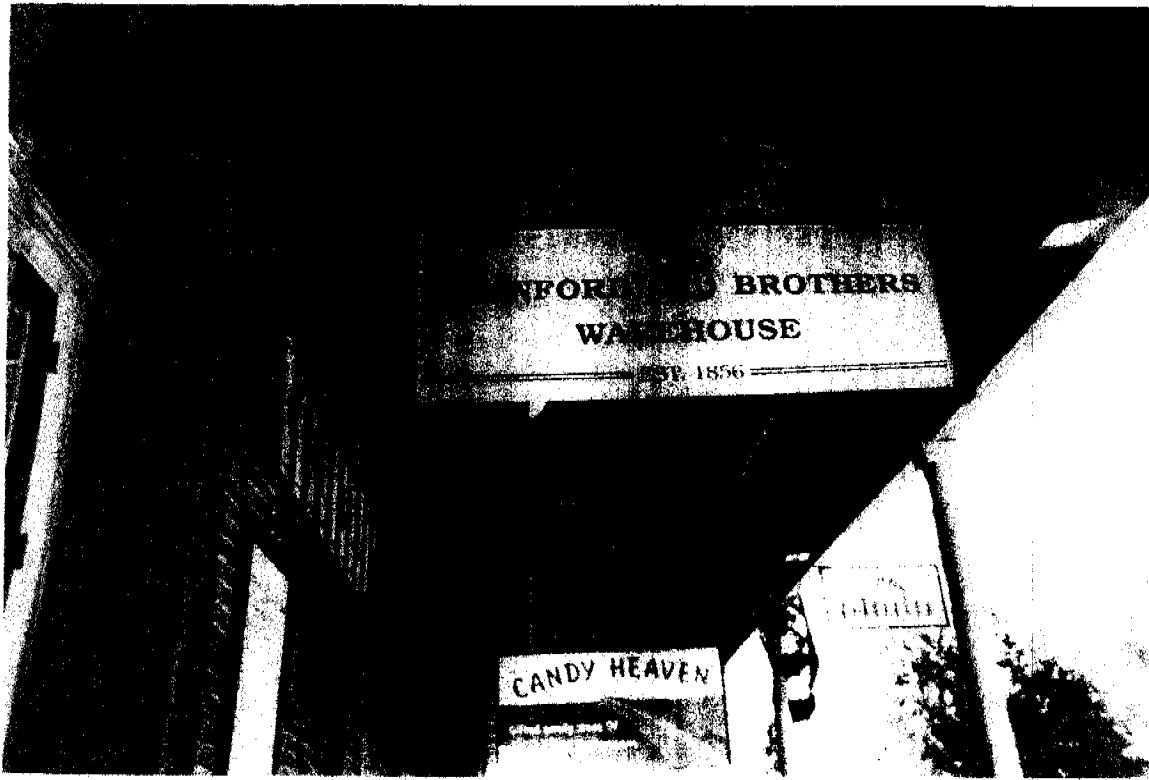

If vinyl is used
it must be
removed

JJF

**SIGN PERMIT PROCEDURE
OLD SACRAMENTO SIGN DISTRICT**

REQUIRED

HISTORIC REVIEW APPROVED AS NOTED BY JJF DATE 8/10/05

REQUIRES

SIGN PERMIT(S) FOR 1 SIGN(S)

ENCROACHMENT PERMIT

ENCROACHMENT PERMIT APPROVED AS NOTED BY _____ DATE _____

SIGN PERMIT APPROVED AS NOTED BY MJF DATE 12/6/07

5050793

Standard Brothers
sign house
106 L St.

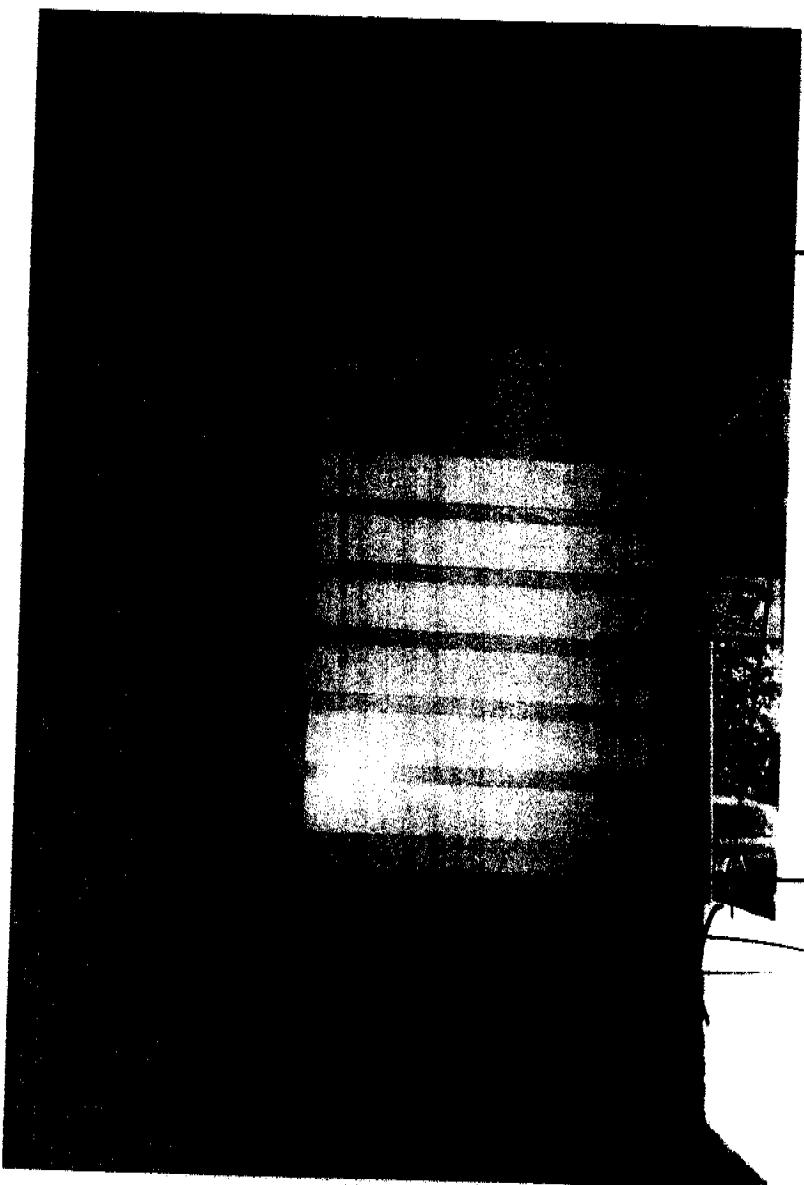

**SIGN PERMIT PROCEDURE
OLD SACRAMENTO SIGN DISTRICT**

REQUIRED HISTORIC REVIEW APPROVED AS NOTED BY DSJ DATE 8/3/05

REQUIRES SIGN PERMIT(S) FOR 1 SIGN(S) ENCROACHMENT PERMIT

ENCROACHMENT PERMIT APPROVED AS NOTED BY _____ DATE _____

SIGN PERMIT # SDS0794 APPROVED AS NOTED BY MJD DATE 10/6/05

If vinyl is used it must be removed.
KJH

Stanford Brothers
Warehouse
106 L St.

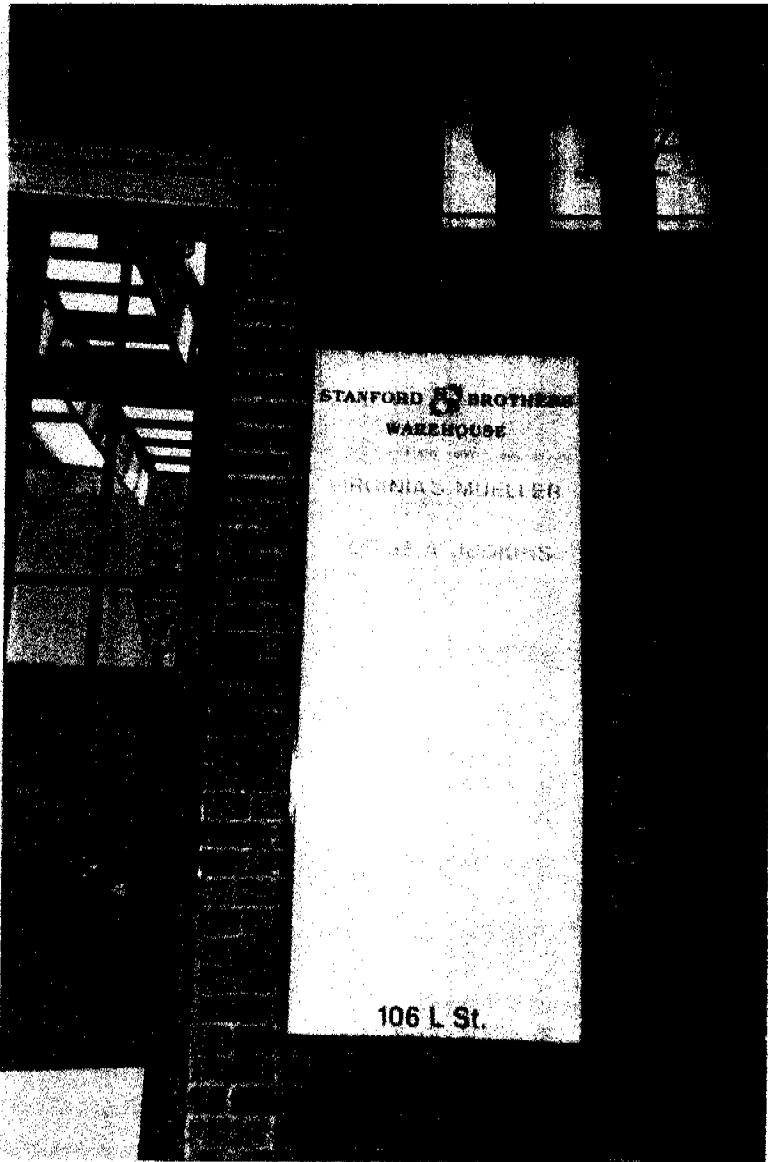

**SIGN PERMIT PROCEDURE
OLD SACRAMENTO SIGN DISTRICT**

REQUIRED	HISTORIC REVIEW	APPROVED AS NOTED BY	DATE
<input checked="" type="checkbox"/>		<i>DEH</i>	<i>8/3/05</i>
REQUIRES	SIGN PERMIT(S) FOR	SIGN(S)	
<input checked="" type="checkbox"/>	ENCROACHMENT PERMIT		
	ENCROACHMENT PERMIT	APPROVED AS NOTED BY	DATE
<input checked="" type="checkbox"/>		<i>MAJ</i>	<i>10/6/05</i>
	SIGN PERMIT # <i>5050795</i>	APPROVED AS NOTED BY	DATE
		<i>MAJ</i>	<i>10/6/05</i>

If vinyl is used
it must be removed
DEH