

CITY OF SACRAMENTO
1231 I Street, Sacramento, CA 95814

Permit No: 0005591
Insp Area: 4

Site Address: 201 CONNOR CR SAC
Parcel No: 225-1320-066
N

LOT 66 NORTHPOINTE PARK UNIT 11

Sub-Type: NSFR
Housing (Y/N):

CONTRACTOR
J&L PROPERTIES
3434 MARCONI AV. STE. C
SACRAMENTO CA. 95821

OWNER

ARCHITECT

Nature of Work: MP 2482 2 STORY 9 ROOM SFR

CONSTRUCTION LENDING AGENCY: I hereby affirm under penalty of perjury that there is a construction lending agency for the performance of the work for which this permit is issued (Sec. 3097, Civ. C).

Lender's Name _____ Lender's Address _____

LICENSED CONTRACTORS DECLARATION: I hereby affirm under penalty of perjury that I am licensed under provisions of Chapter 9 (commencing with section 7000) of Division 3 of the Business and Professions Code and my license is in full force and effect.

License Class B License Number 767107 Date 5/24/00 Contractor Signature [Signature]

OWNER-BUILDER DECLARATION: I hereby affirm under penalty of perjury that I am exempt from the contractors License Law for the following reason (Sec. 7031.5, Business and Professions Code; any city or county which requires a permit to construct, alter, improve, demolish, or repair any structure, prior to its issuance, also requires the applicant for such permit to file a signed statement that he or she is licensed pursuant to the provisions of the Contractors License Law (Chapter 9 (commencing with Section 7000) of Division 8 of the Business and Professions Code) or that he or she is exempt therefrom and the basis for the alleged exemption. Any violation of Section 7031.5 by any applicant for a permit subjects the applicant to a civil penalty of not more than five hundred dollars (\$500.00):

____ I, as a owner of the property, or my employees with wages as their sole compensation, will do the work, and the structure is not intended or offered for sale (Sec. 7044, Business and Professional Code: The Contractors License Law does not apply to an owner of property who builds or improves thereon, and who does such work himself or herself or through his/her own employees, provided that such improvements are not intended or offered for sale. If, however, the building or improvement is sold within one year of completion, the owner-builder will have the burden of proving that he/she did not build or improve for the purpose of sale.)

____ I, as owner of the property, am exclusively contracting with licensed contractors to construct the project (Sec. 7044, Business and Professions Code: The Contractors License Law does not apply to an owner of property who builds or improves thereon, and who contracts for such projects with a contractor(s) licensed pursuant to the Contractors License Law).

____ I am exempt under Sec. _____ B & PC for this reason: _____

Date _____ Owner Signature _____

IN ISSUING THIS BUILDING PERMIT, the applicant represents, and the city relies on the representation of the applicant, that the applicant verified all measurements and locations shown on the application or accompanying drawings and that the improvement to be constructed does not violate any law or private agreement relating to permissible or prohibited locations for such improvements. This building permit does not authorize any illegal location of any improvement or the violation of any private agreement relating to location of improvements.

I certify that I have read this application and state that all information is correct. I agree to comply with all city and county ordinances and state laws relating to building construction and hereby authorize representative(s) of this city to enter upon the abovementioned property for inspection purposes.

Date 5/24/00 Applicant/Agent Signature [Signature]

WORKER'S COMPENSATION DECLARATION: I hereby affirm under penalty of perjury one of the following declarations:

~~____~~ I have and will maintain a certificate of consent to self-insure for workers' compensation as provided for by Section 3700 of the Labor Code, for the performance of work for which the permit is issued.

M I have and will maintain workers' compensation insurance, as required by Section 3700 of the Labor Code, for the performance of the work for which this permit is issued. My workers' compensation insurance carrier and policy number are:

Carrier RELiance INS CO Policy Number NWA2047932-00 Exp Date 11/18/2000

____ (This section need not be completed if the permit is for \$100 or less) I certify in the performance of the work for which this permit is issued, I shall not employ any person in any manner so as to become subject to the workers' compensation laws of California and agree that if I should become subject to the workers' compensation provisions of Section 3700 of the Labor Code, I shall forthwith comply with those provisions.

Date 5/24/00 Applicant Signature [Signature]

WARNING: FAILURE TO SECURE WORKER'S COMPENSATION COVERAGE IS UNLAWFUL AND SHALL SUBJECT AN EMPLOYER TO CRIMINAL PENALTIES AND CIVIL FINES UP TO ONE HUNDRED THOUSAND DOLLARS (\$100,000) IN ADDITION TO THE COST OF COMPENSATION, DAMAGES AS PROVIDED FOR IN SECTION 3706 OF THE LABOR CODE, INTEREST AND ATTORNEY'S FEE.

THIS PERMIT SHALL EXPIRE BY LIMITATION IF WORK IS NOT COMMENCED WITHIN 180 DAYS.

RESIDENTIAL SUBDIVISION BUILDING PERMIT APPLICATION

Project Address: 201 Connor Cir.
Lot Number: 66

Assessor Parcel # 225-132-66
Subdivision NORTHPOINTE Park VIL. 11

OWNER INFORMATION:

Legal Property Owner: JTS Communities, Inc. Phone# 487-3434
Owner Address: 3434 Marconi AVE City Sacto State CA Zip 95827

CONTRACTOR INFORMATION:

Contractor: JTS Communities Lic. # 767107 Phone # 487-3434 Fax 487-3815

PROJECT INFORMATION:

Land Use Zone R1A Occupancy Group R3 Construction Type VN Fed Code 1A
 No. of Stories: 2 No. of Rooms: 4 Street Width: _____
 1st Floor Area 1178 2nd Floor Area 1442 Basement - Roof Material _____

AREA IN SQUARE FOOT OF:

Dwelling/Living 2620
 Garage/Storage 648
 Decks/Balconies -
 Carports _____

SCOPE OF WORK: New SFD Plan: 115-NV

FOR OFFICE USE ONLY

- Information Above Complete
- Violation Files Checked
- Standard Setbacks
- County Sewer
- AR Flood Waiver Required
- Flood Elevation Certificate Required
- Water Development Infill Area
- Planning Approval
- Design Review Approval
- Special Fee Districts Apply:

THE FOLLOWING MUST BE PROVIDED IN ORDER TO SUBMIT FOR PERMIT

- 2 COMPLETE PLOT PLANS, LEGIBLE & DRAWN TO SCALE
- 11 X 17 COPY OF FLOOR PLAN WITH FOLLOWING INFORMATION
 - a) Assessors Parcel Number
 - b) New Floor Area
 - c) Owners Name
 - d) Project Address

Date: _____ Received by: (staff) _____ Permit # _____

OMEGA PRODUCTS CORP.

DIAMOND WALL INSULATING STUCCO SYSTEM

Job Address

201 CONNOR CL
STUCO CA

ICBO Evaluation Service, Inc.

Report No. ER-4004

Date of Job Completion 9/17/00

Plastering Contractor

Name: J+L PROPERTIES STUCCO DIVISION

Address: 3434 MARCONI AVE.

Telephone No. (916) 487 3434

Approved contractor number as issued by the coating manufacturer 660088

This is to certify that the exterior coating system on the building exterior at the above address has been installed in accordance with the evaluation report specified above and the manufacturer's instructions.

Don Ricketts
Signature of authorized representative
of plastering contractor

10/30/00
Date

This installation card must be presented to the building inspector after completion of work and before final inspection.

WES PAC INSULATION, INC.

INSULATION
CERTIFICATE

THIS IS TO CERTIFY THAT INSULATION HAS BEEN INSTALLED IN CONFORMANCE WITH CURRENT ENERGY REGULATIONS, CALIFORNIA ADMINISTRATIVE CODE, TITLE 24, STATE OF CALIFORNIA. IN THE BUILDING LOCATED AT:

LOT # 66 TRACT # _____
STREET 201 Connor CITY _____

EXTERIOR WALLS:

MANUFACTURER _____ THICKNESS/TYPE _____ R-VALUE 13

CEILINGS:

MANUFACTURER _____ THICKNESS/TYPE _____ R-VALUE 38

BLOWN IN:

MANUFACTURER _____ THICKNESS/TYPE _____ R-VALUE 38

SQUARE FOOTAGE COVERED _____ NUMBER OF BAGS USED _____

FLOORS:

MANUFACTURER _____ THICKNESS/TYPE _____ R-VALUE _____

SLAB ON GRADE:

MANUFACTURER _____ THICKNESS/TYPE _____ R-VALUE _____

WIDTH OF INSULATION _____ INCHES

FOUNDATION WALLS:

MANUFACTURER _____ THICKNESS/TYPE _____ R-VALUE _____

GENERAL CONTRACTOR _____
CALIFORNIA CONTRACTORS LICENSE # _____ DATE _____

SIGNATURE _____ TITLE _____

INSULATION CONTRACTOR WES PAC INSULATION, INC.
CALIFORNIA CONTRACTORS LICENSE # #487478 DATE 10/16/00

SIGNATURE _____ TITLE _____

1 STORY HOUSE
 2 - CAR GARAGE
 6050 SQ. FT. OF LOT
 8543 STREET ADDRESS

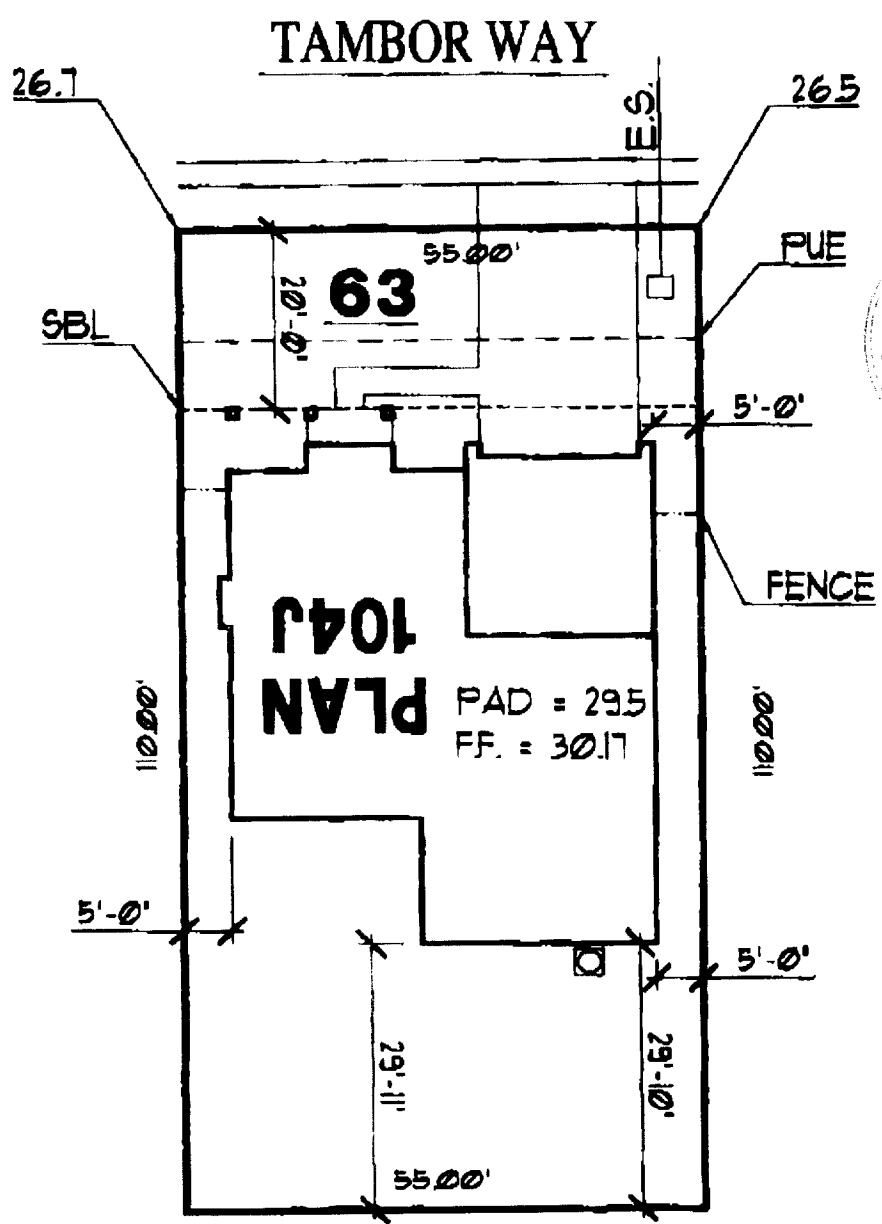

This drawing is prepared in accordance with the provisions of the California Building Code. It shall not be used to permit a violation of any City Ordinance or State Law.



JTS Communities
 3434 Marconi Avenue
 San Mateo, CA 94403
 (415) 948-3434

PROPOSED SITE PLAN

JACINTO VILLAGE UNIT NO. 2
 SUBDIVISION

LAGUNA POINTE

Date: / /

Drawn:

Scale: 1" = 20'-0"

Sheet: of Sheets

APPROVED FOR RELEASE	DATE	APPROVED BY BUYER	DATE
-------------------------	------	----------------------	------