

THIS IS A 2 PART FORM
WRITE ON A FIRM SURFACE

USE BLACK INK BALL POINT PEN — PRESS FIRMLY
SIGN PERMIT APPLICATION

CONSTRUCTION LENDING AGENCY

I hereby affirm under penalty of perjury that there is a construction lending agency for the performance of the work for which this permit is issued (Sec. 4097, Civ. C.).

Lenders Name N/A
Lenders Address N/A

LICENSED CONTRACTORS DECLARATION

I hereby affirm under penalty of perjury that I am licensed under provisions of Chapter 9 (commencing with Section 7000) of Division 3 of the Business and Professions Code and my license is in full force and effect.

License Class 445 Lic. Number 7553304
Date 10/31/2008 Contractor Adapt ESC Kim City
(Signature)

OWNER - BUILDER DECLARATION

I hereby affirm under penalty of perjury that I am exempt from the Contractors License Law for the following reason (Sec. 7031.5, Business and Professions Code: Any city or county which requires a permit to construct, alter, improve, demolish, or repair any structure, prior to its issuance, also requires the applicant for such permit to file a signed statement that he or she is licensed pursuant to the provisions of the Contractors License Law (Chapter 9 (commencing with Section 7000) of Division 8 of the Business and Professions Code) or that he or she is exempt therefrom and the basis for the alleged exemption. Any violation of Section 7031.5 by any applicant for a permit subjects the applicant to a civil penalty of not more than five hundred dollars (\$500.00).

I, as owner of the property, or my employees with wages as their sole compensation, will do the work, and the structure is not intended or offered for sale (Sec. 7044, Business and Professions Code). The Contractors License Law does not apply to an owner of property who builds or improves thereon, and who does such work himself or herself or through his or her own employees, provided that such improvements are not intended or offered for sale. If, however, the building or improvement is sold within one year of completion, the owner-builder will have the burden of proving that he or she did not build or improve for the purpose of sale.

I, as owner of the property, am exclusively contracting with licensed contractors to construct the project. See Title Business and Professions Code. The contractor license law does not apply in an owner-builder project when the contractor, licensee and who contracts for such projects with a contractor(s) licensed pursuant to the Contractors License Law.

I am exempt under Sec. _____ B & P.C. for this reason _____

Date _____ Owner (Signature) _____
By issuing this building permit, the applicant represents and the City relies on the representation of the applicant that the applicant certified all measurements and locations shown on the application or accompanying drawings, and that the improvement to be constructed does not violate any law or private agreement relating to permissible or prohibited locations for such improvements. This building permit does not authorize any illegal location of any improvement or the violation of any private agreement relating to location of improvement.

I certify that I have read this application and after that all information is correct I give to you, with all my and your advice and state the authority to building contractor, and hereby authorize representative of the city to enter upon the above mentioned property for inspection purposes.
Date 11/4/09 Signature of Applicant or Agent Kim City

SITE ADDRESS

3121 Marysville Blvd

SUITE

9-20507

INSP AREA

4CS

ASSESSOR PARCEL NO

265-057-014

PERMIT NO.

9903244

NAME OF APPLICANT

Adapt ESC

ADDRESS

3133 AdArked, Sheltom, CA

ZIP CODE

95815

PHONE NO.

(209)931-0800

LICENSED CONTRACTOR

BUSINESS OWNER

SIGN INFORMATION

- ATTACHED
- ILLUMINATED
- INDIVIDUAL LETTERS
- METAL
- PLASTIC
- WOODEN
- INTERIOR / ELECT
- NON-ILLUMINATED
- PAINTED ON BUILDING
- POLE
- MONUMENT
- PROJECTING
- SINGLE FACED
- BILLBOARD / SUBDIVISION
- LOGO
- DOT/BLE FACED
- VINYL/GATOR FOAM
- RE-FACE

SIGN COPY

"Auto Zone"

CITY OF SACRAMENTO BUILDING INSPECTION DIVISION

PERMIT SERVICES 264-7619

WORKER'S COMPENSATION DECLARATION

I hereby affirm under penalty of perjury one of the following declarations:

I have and will maintain a certificate of consent to self-insure for workers' compensation as provided for by Section 3700 of the Labor Code for the performance of work for which the permit is issued.

I have and will maintain workers' compensation insurance as required by Section 3700 of the Labor Code for the performance of the work for which this permit is issued. My workers' compensation insurance certificate and policy number are:

Carrier Travelers Lines Co
Policy Number BO0696005

This section need not be completed if the permit is for one hundred dollars (\$100) or less. I certify that in the performance of the work for which this permit is issued, I shall not employ any person in any manner so as to become subject to the workers' compensation laws of California and agree that if I should become subject to the workers' compensation provisions of Section 3700 of the Labor Code, I shall comply with those provisions.
Date 11/4/09 Applicant Kim City
Signature

THIS PERMIT SHALL EXPIRE BY LIMITATION IF WORK AUTHORIZED IS NOT COMMENCED WITHIN 180 DAYS.

(A) HEIGHT <u>8'-3"</u>	(B) LENGTH <u>8'-1"</u>
(A X B) SIGN AREA <u>64 sq ft</u>	
POLE SIZE <u>—</u>	FOOTING SIZE <u>—</u>
STREET FRONTAGE (FT) <u>78' ±</u>	
OCCUPANCY FRONTAGE (FT) <u>104 ±</u>	
ENGINEERING REQUIRED? YES <input checked="" type="checkbox"/> NO <input type="checkbox"/>	APPROVED BY _____
DESIGN REVIEW REQUIRED? YES <input checked="" type="checkbox"/> NO <input type="checkbox"/>	APPROVED BY _____
SPECIAL PERMIT REQUIRED? YES <input checked="" type="checkbox"/> NO <input type="checkbox"/>	APPROVED BY _____
VARIANCE REQUIRED? YES <input checked="" type="checkbox"/> NO <input type="checkbox"/>	APPROVED BY _____
ISSUED BY _____	DATE _____
APPROVED BY <u>Adapt ESC</u>	DATE <u>11/4/09</u>
APPROVED BY <u>Kim City</u>	DATE <u>11/4/09</u>
BUILDING INSPECTION FOR <u>Bill</u>	DATE <u>8-14-09</u>
ELECTRICAL INSPECTION FOR <u>Bill</u>	DATE <u>8-20-09</u>
SIGN ISSUED FOR _____	DATE _____
RECEIVED _____	DATE _____
AMOUNT _____	DATE _____
SIGN PERMIT FEE <u>100</u>	DATE <u>11/4/09</u>
OTHER FEES _____	DATE _____
TOTAL FEES \$ _____	

**THIS IS A 2 PART FORM
WRITE ON A FIRM SURFACE**

Contact
Kim Asg & 741

**USE BLACK INK BALL POINT PEN — PRESS FIRMLY
SIGN PERMIT APPLICATION**

264-7559

CONSTRUCTION LENDING AGENCY

I hereby affirm under penalty of perjury that there is a construction lending agency for the performance of the work for which this permit is issued (Sec. 3097, Civ.C).

Lenders Name N/A
Lenders Address N/A

LICENSED CONTRACTORS DECLARATION

I hereby affirm under penalty of perjury that I am licensed under provisions of Chapter 9 (commencing with Section 7000) of Division 3 of the Business and Professions Code and my license is in full force and effect.

License Class C45 Lic. Number 7555304
Date 10/31/2009 Contractor Adapt ESC Kim Cole
(Signature)

OWNER - BUILDER DECLARATION

I hereby affirm under penalty of perjury that I am exempt from the Contractors License Law for the following reason (Sec. 7031.5, Business and Professions Code: Any city or county which requires a permit to construct, alter, improve, demolish, or repair any structure, prior to its issuance, also requires the applicant for such permit to file a signed statement that he or she is licensed pursuant to the provisions of the Contractors License Law (Chapter 9 (commencing with Section 7000) of Division 8 of the Business and Professions Code) or that he or she is exempt therefrom and the basis for the alleged exemption. Any violation of Section 7031.5 by any applicant for a permit subjects the applicant to a civil penalty of not more than five hundred dollars (\$500.00)).

I, as owner of the property, or my employees, with wages as their sole compensation, will do the work, and the structure is not intended or offered for sale (Sec. 7044, Business and Professions Code). The Contractors License Law does not apply to an owner of property who builds or improves thereon, and who contracts for such projects with a contractor(s) licensed pursuant to the Contractors License Law).

I, as owner of the property, am exclusively contracting with licensed contractors to construct the project (Sec. 7044, Business and Professions Code). The Contractors License Law does not apply to an owner of property who builds or improves thereon, and who contracts for such projects with a contractor(s) licensed pursuant to the Contractors License Law).

I am exempt under Sec. _____ B & P C for this reason _____

Date _____ Owner _____ (Signature)
In issuing this building permit the applicant represents and the City relies on the representation of the applicant that the applicant verified all measurements and locations shown on the application or accompanying drawings and that the improvement to be constructed does not violate any law or private agreement relating to permissible or prohibited locations for such improvements. This building permit does not authorize any illegal location of any improvement on the violation of any private agreement relating to location of improvements.

I certify that I have read the application and that all information is correct. I agree to comply with all city and county ordinances and laws that relate to building construction and hereby authorize representative of this city to enter upon the abovementioned property for inspection purposes.
Kim Cole Signature of Applicant or Agent
Date _____

SITE ADDRESS

3121 Marysville Blvd

SUITE

C-2 NSP AREA 4CS

ASSESSOR PARCEL NO.

265-0851-014

PERMIT NO.

9903243

NAME OF APPLICANT

Adapt ESC

ADDRESS

3123 Adapt Rd. Stockton, CA

ZIP CODE

95215

PHONE NO.

(209) 931-0800 ext 944

BUSINESS OWNER

SIGN INFORMATION

- | | | |
|---|--|--|
| <input checked="" type="checkbox"/> ATTACHED | <input type="checkbox"/> INTERIOR / EJECT. | <input checked="" type="checkbox"/> SINGLE FACED |
| <input checked="" type="checkbox"/> ILLUMINATED | <input type="checkbox"/> NON-ILLUMINATED | <input type="checkbox"/> BILLBOARD / SUBDIVISION |
| <input type="checkbox"/> INDIVIDUAL LETTERS | <input type="checkbox"/> PAINTED ON BUILDING | <input type="checkbox"/> LOGO |
| <input type="checkbox"/> METAL | <input type="checkbox"/> POLE | <input type="checkbox"/> DOUBLE FACED |
| <input type="checkbox"/> PLASTIC | <input type="checkbox"/> MONUMENT | <input type="checkbox"/> VINYL/GATOR FOAM |
| <input type="checkbox"/> WOODEN | <input type="checkbox"/> PROJECTING | <input type="checkbox"/> RE-FACE |

SIGN COPY

4" Auto Zone "

(A) HEIGHT 4'0" (B) LENGTH 12'0"
(A X B) SIGN AREA 48 SQ FT
POLE SIZE 1" HOOTING SIZE 781 ±
STREET FRONTAGE (FT) 104 ±
OCCUPANCY FRONTAGE (FT) _____

**CITY OF SACRAMENTO PERMIT SERVICES
BUILDING INSPECTION DIVISION 264-7619**

WORKER'S COMPENSATION DECLARATION

I hereby affirm under penalty of perjury one of the following declarations:

I have and will maintain a certificate of consent to self-insure for workers' compensation as provided for by Section 3700 of the Labor Code, for the performance of work for which the permit is issued.

I have and will maintain workers' compensation insurance as required by Section 3700 of the Labor Code for the performance of the work for which this permit is issued. My workers' compensation insurance carrier and policy number are _____

Carrier

Travelers Ins. Co.

Policy Number

BC0009605

(This section need not be completed if the permit is for one hundred dollars (\$100) or less) I certify that in the performance of the work for which this permit is issued, I shall not employ any person in any manner so as to become subject to the workers' compensation laws of California and agree that if I should become subject to the workers' compensation provisions of Section 3700 of the Labor Code, I shall forthwith comply with those provisions.

Date 4/14/09 Applicant Kim Cole (Signature)

OTHER FEES: _____
TOTAL FEES \$ _____

THIS PERMIT SHALL EXPIRE BY LIMITATION IF WORK AUTHORIZED IS NOT COMMENCED WITHIN 180 DAYS.

ENGINEERING REQUIRED? YES <input checked="" type="checkbox"/> NO <input type="checkbox"/>	APPROVED BY _____
DESIGN REVIEW REQUIRED? YES <input type="checkbox"/> NO <input checked="" type="checkbox"/>	APPROVED BY _____
SPECIAL PERMIT REQUIRED? YES <input type="checkbox"/> NO <input checked="" type="checkbox"/>	APPROVED BY _____
VARIANCE REQUIRED? YES <input type="checkbox"/> NO <input checked="" type="checkbox"/>	APPROVED BY _____
LOCATED IN PCD? YES <input type="checkbox"/> NO <input checked="" type="checkbox"/>	WHICH PCD? _____
SIGN VALIDATION	
A TYPE OF SIGN <u>Retain attached</u>	DATE <u>8-19-09</u>
B SIGN PER SQ FT <u>X</u>	DATE <u>8-10-09</u>
C SIGN PER SQ FT <u>S</u>	DATE _____
BUILDING INSPECTOR <u>NA</u>	DATE <u>8-19-09</u>
ELECTRICAL INSPECTOR _____	DATE _____
SIGN INSPECTOR _____	DATE _____
FEES <u>PD</u>	RECEIVED _____
SIGN PERMIT FEE <u>75</u>	DATE _____
SIGN APPLICATION FEE <u>75</u>	DATE _____
OTHER _____	DATE _____

THIS IS A 2 PART FORM
WRITE ON A FIRM SURFACE

USE BLACK INK BALL POINT PEN — PRESS FIRMLY
SIGN PERMIT APPLICATION

CONSTRUCTION LENDING AGENCY

I hereby affirm under penalty of perjury that there is a construction lending agency for the performance of the work for which this permit is issued (Sec. 3097, Civ.C.)

Lenders Name N/A
Lenders Address N/A

LICENSED CONTRACTORS DECLARATION

I hereby affirm under penalty of perjury that I am licensed under provisions of Chapter 9 (commencing with Section 7000) of Division 3 of the Business and Professions Code and my license is in full force and effect.

License Class C45 Lic. Number 755304
Date 10/31/2009 Contractor AAHRT ESC Kim Call
(Signature)

OWNER - BUILDER DECLARATION

I hereby affirm under penalty of perjury that I am exempt from the Contractors License Law for the following reason (Sec. 7031.5, Business and Professions Code: Any city or county which requires a permit to construct, alter, improve, demolish, or repair any structure, prior to its issuance, also requires the applicant for such permit to file a signed statement that he or she is licensed pursuant to the provisions of the Contractors License Law (Chapter 9 (commencing with Section 7000) of Division 8 of the Business and Professions Code) or that he or she is exempt therefrom and the basis for the alleged exemption. Any violation of Section 7031.5 by any applicant for a permit subjects the applicant to a civil penalty of not more than five hundred dollars (\$500.00).

I, as owner of the property, or my employees with wages as their sole compensation, will do the work and the structure is not intended or offered for sale (Sec. 7044, Business and Professions Code). The Contractors License Law does not apply to an owner of property who builds or improves thereon, and who does such work himself or herself or through his or her own employees, provided that such improvements are not intended or offered for sale. However, the building or improvement is sold within one year of completion, the owner-builder will have the burden of proving that he or she did not build or improve for the purpose of sale.

I, as owner of the property, am exclusively contracting with licensed contractors to construct the project. See Title Business and Professions Code. The Contractors License Law does not apply to an owner of property who builds or improves thereon, and who contracts for such projects with a contractor(s) licensed pursuant to the Contractors License Law.

I am exempt under Sec. _____ B & P Code for this reason _____

In issuing this building permit the applicant represents, and the City relies on the representation of the applicant, that the applicant verified all measurements and conditions shown on the application, in accordance with drawings, and that the improvement to be constructed does not violate any law or private agreement relating to permissible or prohibited locations for such improvements. This building permit does not authorize any illegal placement of an improvement or the violation of any private agreement relating to location of improvement.

I certify that I have read this application and that all information is correct. I have not engaged with all city and county ordinances and state law relating to building construction and hereby authorize representatives of this city to sign upon the above-mentioned project for applicant purposes.
Date 10/6/09 Signature of Applicant or Agent Kim Call

SITE ADDRESS

3121 Marysville Blvd

SUITE

4CS

ASSESSOR PARCEL NO.

265-0051-814

PERMIT NO.

9903242

NAME OF APPLICANT

AAHRT ESC

ADDRESS

3123 AAHRT Rd. STE 100, CA

ZIP CODE

95215

PHONE NO.

(209) 931-0860

BUSINESS OWNER

SIGN INFORMATION

- ATTACHED
- ILLUMINATED
- INDIVIDUAL LETTERS
- METAL
- PLASTIC
- WOODEN
- INTERIOR / ELECT.
- NON ILLUMINATED
- PAINTED ON BUILDING
- POLE
- MONUMENT
- PROJECTING
- SINGLE FACED
- BILLBOARD / SUBDIVISION
- LOGO
- DOUBLE FACED
- W/INTIGATOR FOAM
- RE-FACE

SIGN COPY

11 Auto zone

(A) HEIGHT 8' 4" (B) LENGTH 8' 2"
(A X B) SIGN AREA 64 SQ FT
POLE SIZE 12" F FOOTING SIZE -
STREET FRONTAGE (FT) 78' F
OCCUPANCY FRONTAGE (FT) 104' F

CITY OF SACRAMENTO PERMIT SERVICES
BUILDING INSPECTION DIVISION 264-7619

WORKER'S COMPENSATION DECLARATION

I hereby affirm under penalty of perjury one of the following declarations:

I have and will maintain a certificate of consent to self-insure for workers' compensation as provided for by Section 3700 of the Labor Code for the performance of work for which the permit is issued.

I have and will maintain workers' compensation insurance as required by Section 3700 of the Labor Code for the performance of the work for which this permit is issued. My workers' compensation insurance carrier and policy number are Travelers Ins. Co. 80069605

Contractor Travelers Ins. Co.
Policy Number 80069605

This section need not be completed if the permit is for one hundred dollars (\$100) or less. I certify that in the performance of the work for which this permit is issued, I shall not employ any person in any manner so as to become subject to the workers' compensation laws of California and agree that if I should become subject to the workers' compensation provisions of Section 3700 of the Labor Code, I shall forthwith comply with those provisions.

Date 10/6/09 Applicant Kim Call
Signature

TOTAL FEES \$

THIS PERMIT SHALL EXPIRE BY LIMITATION IF WORK AUTHORIZED IS NOT COMMENCED WITHIN 180 DAYS.

OTHER	DATE	RECEIVED	AMOUNT
PERMIT FEE	8-22-09	[Signature]	35.00
INSPECTION FEE	8-22-09	[Signature]	35.00
TOTAL			70.00

5594
AUDZONNE
SACRAMENTO
3121 MARYSVILLE BLVD



This set of plans and specifications must be kept on the job at all times and it is unlawful to make any changes or alterations from the original without written permission from the City Engineer or the Planning Commission. Any work done in violation of this plan and specification shall be subject to stop work order or stop work order for unsafe or illegal work or state law.

These plans and specifications are submitted for the City Engineer's review and approval. The City Engineer's approval does not constitute a warranty of any kind. The City Engineer is not responsible for any errors or omissions on these plans and specifications. The City Engineer's approval is subject to field inspection.

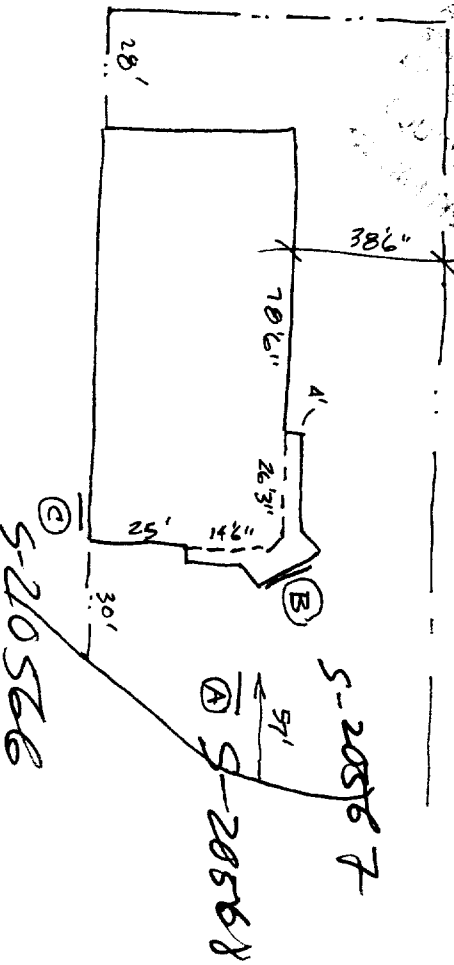

FILE COPY

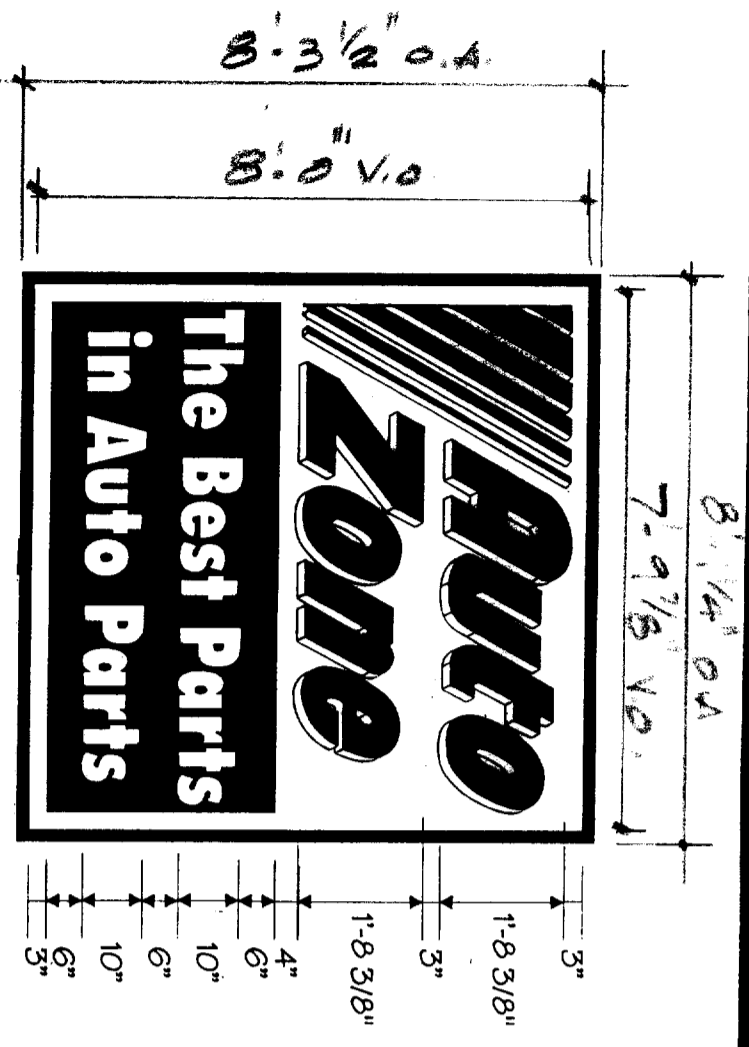

Sign @ FRONT ENTRANCE

(B)

REFACE EXISTING SINGLE FACE
WALL SIGN CABINET

PAN FORMED WHITE LEXAN FACE
APPLIED FILM FIRST SURFACE
BACKGROUND : WHITE
COPY "AUTOZONE" RED 3630-43
W/ DROP SHADOW BLACK 3630-22
STRIPE LOGO : ORANGE 3630-44
W/ DROP SHADOW BLACK 3630-22
BOTTOM COPY "THE BEST PARTS
IN AUTO PARTS" TO BE WHITE
BACKGROUND : BLACK 3630-22
COMPLETE RELAMP OF CABINET
(REBALLAST IF NECESSARY)

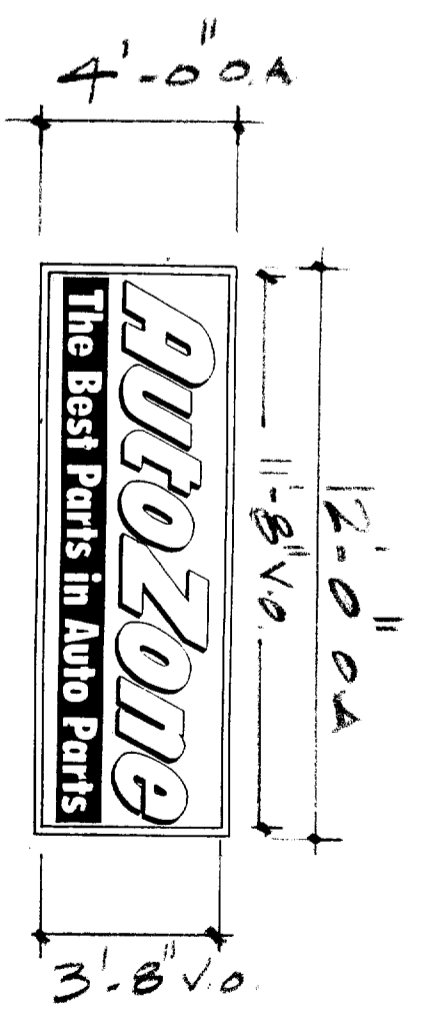

Sign @ SIDE STATION

(C)

REFACE EXISTING SINGLE FACE
WALL SIGN CABINET

PAN FORMED WHITE LEXAN FACE
APPLIED FILM FIRST SURFACE
BACKGROUND : WHITE
COPY "AUTOZONE" RED 3630-43
W/ DROP SHADOW BLACK 3630-22

BOTTOM COPY "THE BEST PARTS
IN AUTO PARTS" TO BE WHITE
BACKGROUND : BLACK 3630-22

COMPLETE RELAMP OF CABINET
(REBALLAST IF NECESSARY)



This set of plans and specifications must be kept on the job at all times and it is unlawful to make any changes or alterations from the same without written permission from the City Engineer or this plan and specification approved by this plan and specification shall not be held to permit or approve the installation of any City Ordinance or State Law. All electrical work must be done in accordance with the City Code and the National Electrical Code. EQUIPMENT MUST BE USED AS DESIGN INTENDED. ALL INSTALLATIONS ARE SUBJECT TO FIELD INSPECTIONS.

 <p>ADAPT © AD-ART ELECTRONIC SIGN CORPORATION, 1988</p>		<p>Notes: This is an optional standard drawing, created by AD-ART. It is intended for your personal use only. It is not to be used for any other purpose. AD-ART is not responsible for any errors or omissions in this drawing. It is the responsibility of the user to verify all dimensions and specifications before construction.</p>									
<p>SALES: <u>WITENIA</u></p> <p>DESIGNER: <u>SMW</u></p> <p>DES. NO. <u>99-063</u> SCALE</p>		<p>REVISIONS</p> <table border="1"> <tr> <th>#</th> <th>DESCRIPTION</th> </tr> <tr> <td># 1</td> <td></td> </tr> <tr> <td># 2</td> <td></td> </tr> <tr> <td># 3</td> <td></td> </tr> </table>		#	DESCRIPTION	# 1		# 2		# 3	
#	DESCRIPTION										
# 1											
# 2											
# 3											
<p>APPROVALS</p> <p>SALES: _____ DATE _____</p> <p>PRODUCTION _____ DATE _____</p>		<p>CUSTOMER</p> <p>AUTO ZONE # 5599 / # 23542</p> <p>DISPLAY ADDRESS 3121 MAERTSVUVE Blvd.</p> <p>CITY _____ STATE _____</p>									
<p>CUSTOMER APPROVAL</p> <p>DATE _____</p>		<p>JOB NO. 38617</p> <p>DATE 3/19/99</p> <p>SHEET NO. 2</p>									

8'-2" O.D.

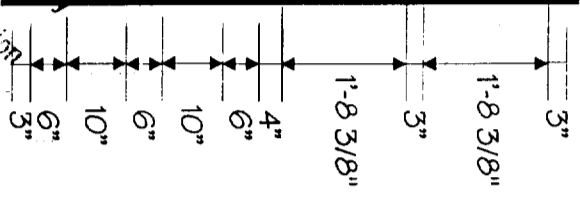

(A)

REFACE EXISTING DOUBLE FACE
POLE SIGN CABINET

PAN FORMED WHITE LEXAN FACE
APPLIED FILM FIRST SURFACE
BACKGROUND : WHITE

COPY "AUTOZONE" RED 3630-43
W/ DROP SHADOW BLACK 3630-22
STRIPE LOGO : ORANGE 3630-44
W/ DROP SHADOW BLACK 3630-22

BOTTOM COPY "THE BEST PARTS
IN AUTO PARTS" TO BE WHITE
BACKGROUND : BLACK 3630-22

COMPLETE RELAMP OF CABINET
(REBALLAST IF NECESSARY)

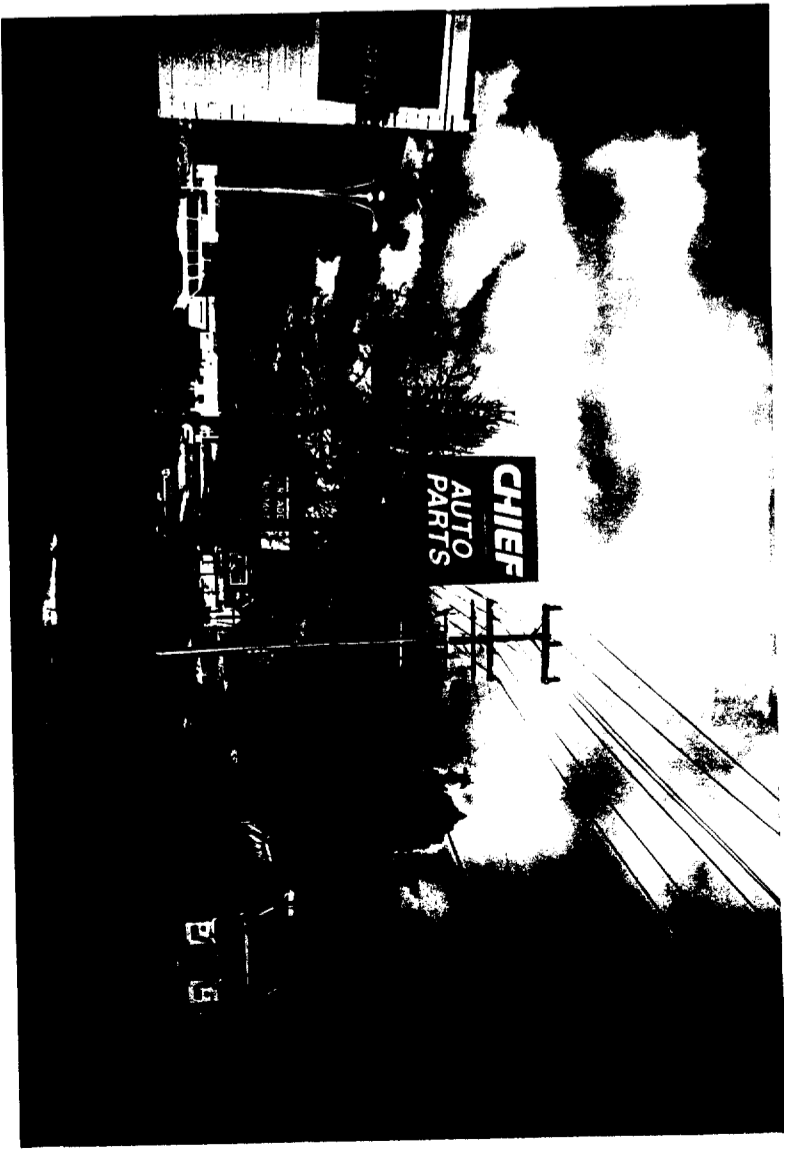

(A)



This set of plans and specifications is to be kept on the job at all times and it is to be made any changes or alterations to the plans without written permission from the City Engineer. No work shall be done on this project until the City Engineer has approved the plans. All work shall conform to the City Code of Ordinances and State Law.



(C) LEFT SIDE ELEVATION

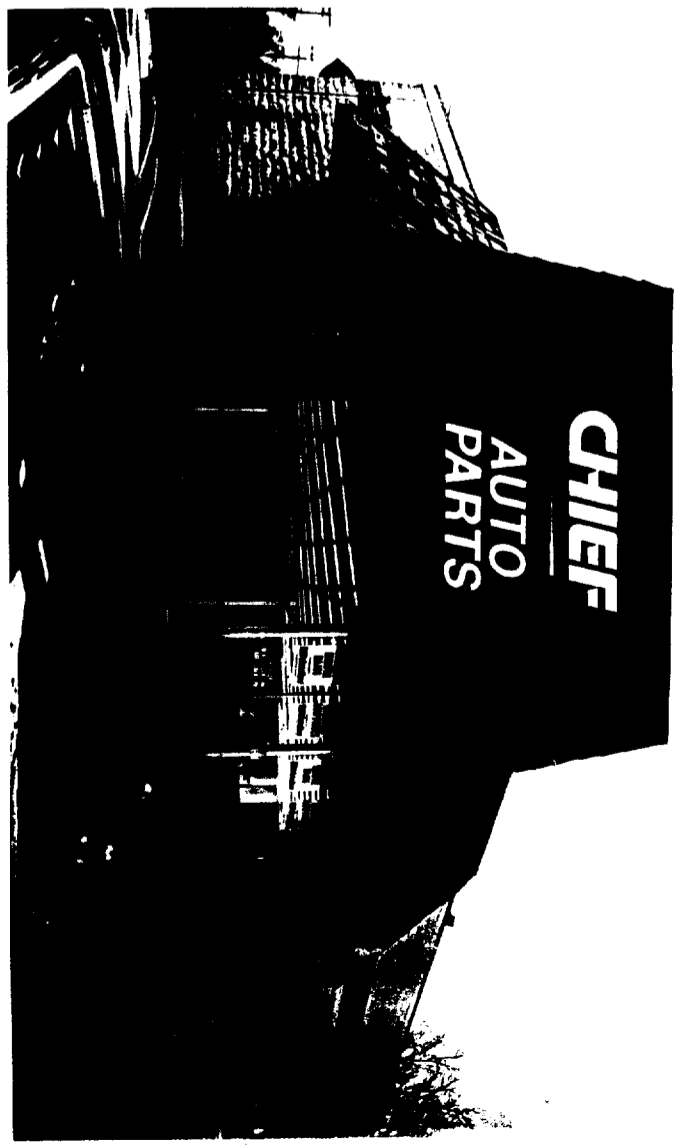

(B)

<p>ADART © AD-ART ELECTRONIC SIGN CORPORATION, 1988</p>		<p>SALES: <u>CONTINUTO</u></p> <p>DESIGNER: <u>BOERS</u></p> <p>DES. NO. <u>99-063</u> SCALE</p>		<p>REVISIONS</p> <p># 1 _____</p> <p># 2 _____</p> <p># 3 _____</p>		<p>APPROVALS</p> <p>SALES: _____ DATE _____</p> <p>PRODUCTION _____ DATE _____</p>		<p>CUSTOMER</p> <p>AUTOZONE # 5514 / 4 2002</p> <p>DISPLAY ADDRESS 3121 MARKET BLVD</p> <p>CITY _____ STATE _____</p>		<p>CUSTOMER APPROVAL</p> <p>DATE _____</p>		<p>JOB NO. <u>38617</u></p> <p>DATE <u>2/1/09</u></p> <p>SHEET NO. <u>1 OF 2</u></p>	
---	--	--	--	---	--	--	--	---	--	--	--	--	--