

CITY OF SACRAMENTO
1231 I Street, Sacramento, CA 95814

Permit No: 0508504
Insp Area: 2
Thos Bros: 317C1

Site Address: 1807 7TH AV SAC
Parcel No: 012-0303-008

Sub-Type: REM
Housing (Y/N): N

CONTRACTOR
PEARSON CONSTRUCTION
1414 SUTTERVILLE ROAD #22
SAC CA 95822

OWNER
PAVAO WILLIAM J
1807 7TH AV
SACRAMENTO, CA 95818

ARCHITECT

Nature of Work: KITCHEN REMODEL-ADDING 2 WINDOWS/C/O ELEC SERVICE & UPGRADE TO 200 AMP/REPLACE PLUMB TO KITCHEN

CONSTRUCTION LENDING AGENCY: I hereby affirm under penalty of perjury that there is a construction lending agency for the performance of the work for which this permit is issued (Sec. 3097, Civ. C).

Lender's Name _____ Lender's Address _____

LICENSED CONTRACTORS DECLARATION: I hereby affirm under penalty of perjury that I am licensed under provisions of Chapter 9 (commencing with section 7000) of Division 3 of the Business and Professions Code and my license is in full force and effect

X License Class B License Number 559212 Date 6-14-05 Contractor Signature [Signature]

OWNER-BUILDER DECLARATION: I hereby affirm under penalty of perjury that I am exempt from the contractors License Law for the following reason (Sec. 7031.5, Business and Professions Code; any city or county which requires a permit to construct, alter, improve, demolish, or repair any structure, prior to its issuance, also requires the applicant for such permit to file a signed statement that he or she is licensed pursuant to the provisions of the Contractors License Law (Chapter 9 (commencing with Section 7000) of Division 8 of the Business and Professions Code) or that he or she is exempt therefrom and the basis for the alleged exemption. Any violation of Section 7031.5 by any applicant for a permit subjects the applicant to a civil penalty of not more than five hundred dollars (\$500.00);

I, as a owner of the property, or my employees with wages as their sole compensation, will do the work, and the structure is not intended or offered for sale (Sec. 7044, Business and Professional Code: The Contractors License Law does not apply to an owner of property who builds or improves thereon, and who does such work himself or herself or through his/her own employees, provided that such improvements are not intended or offered for sale. If, however, the building or improvement is sold within one year of completion, the owner-builder will have the burden of proving that he/she did not build or improve for the purpose of sale.)

I, as owner of the property, am exclusively contracting with licensed contractors to construct the project (Sec. 7044, Business and Professions Code: The Contractors License Law does not apply to an owner of property who builds or improves thereon, and who contracts for such projects with a contractor(s) licensed pursuant to the Contractors License Law).

I am exempt under Sec. _____ B & PC for this reason: _____
Date _____ Owner Signature _____

PAID
CITY OF SACRAMENTO
JUN 14 2005
BUILDING PERMIT

IN ISSUING THIS BUILDING PERMIT, the applicant represents, and the city relies on the representation of the applicant, that the applicant verified all measurements and locations shown on the application or accompanying drawings and that the improvement to be constructed does not violate any law or private agreement relating to permissible or prohibited locations for such improvements. This building permit does not authorize any illegal location of any improvement or the violation of any private agreement relating to location of improvements.

I certify that I have read this application and state that all information is correct. I agree to comply with all city and county ordinances and state laws relating to building construction and hereby authorize representative(s) of this city to enter upon the abovementioned property for inspection purposes.

X Date 6-14-05 Applicant/Agent Signature [Signature]

WORKER'S COMPENSATION DECLARATION: I hereby affirm under penalty of perjury one of the following declarations:
I have and will maintain a certificate of consent to self-insure for workers' compensation as provided for by Section 3700 of the Labor Code, for the performance of work for which the permit is issued.

I have and will maintain workers' compensation insurance, as required by Section 3700 of the Labor Code, for the performance of the work for which this permit is issued. My workers' compensation insurance carrier and policy number are:

Carrier NO EMPLOYEES Policy Number _____ Exp Date _____

(This section need not be completed if the permit is for \$100 or less) I certify that in the performance of the work for which this permit is issued, I shall not employ any person in any manner so as to become subject to the workers' compensation laws of California and agree that if I should become subject to the workers' compensation provisions of Section 3700 of the Labor Code, I shall forthwith comply with those provisions.

X Date 6-14-05 Applicant Signature [Signature]

WARNING: FAILURE TO SECURE WORKER'S COMPENSATION COVERAGE IS UNLAWFUL AND SHALL SUBJECT AN EMPLOYER TO CRIMINAL PENALTIES AND CIVIL FINES UP TO ONE HUNDRED THOUSAND DOLLARS (\$100,000) IN ADDITION TO THE COST OF COMPENSATION, DAMAGES AS PROVIDED FOR IN SECTION 3706 OF THE LABOR CODE, INTEREST AND ATTORNEY'S FEE.

THIS PERMIT SHALL EXPIRE BY LIMITATION IF WORK IS NOT COMMENCED WITHIN 180 DAYS.



**CITY OF SACRAMENTO
BUILDING INSPECTION
DIVISION**

PERMIT OFFICES
Downtown (916) 264-7619
1231 I St., Rm. 200, Sacramento 95814
Natomas Center (916) 998-2534
2101 ARENA BL., Sacramento
http://www.sacto.org

JUN 14 2005

FOURTH PERMIT
CENTER

**RESIDENTIAL PLAN REVIEW
2001 CBC Adopted Codes
Effective November 1st, 2002**

PROJECT ADDRESS
& DESCRIPTION

1807-7th Ave

PERMIT

No. 05-08504

These sheets, when attached to a set of plans, become part of those plans and must remain attached thereto. The approval of this plan and the specifications shall not be held to permit or approve the violation of any City ordinance or State or Federal law. (Note: Authorized agent must provide a letter from Owner verifying Authorization.) (The code requirements circled do not limit the code requirements for this project.)

I have read and will comply with the items in this document and as marked on the plans.

[Signature]

Date 6-14-05

Signature of: Owner Authorized Agent Contractor Architect/Engineer

BUILDING CODE REQUIREMENTS

- B-1 **Smoke detector location within dwelling units.** In dwelling units, a detector shall be installed in each sleeping room and at a point centrally located in the corridor or area giving access to each separate sleeping area. When the dwelling unit has more than one story and in dwellings with basements, a detector shall be installed on each story and in the basement. In dwelling units where a story or basement is split into two or more levels, the smoke detector shall be installed on the upper level except that, when the lower level contains a sleeping area, a detector shall be installed on each level. When sleeping rooms are on an upper level, the detector shall be placed at the ceiling of the upper level in close proximity to the stairway. In dwelling units where the ceiling height of a room open to the hallway serving the bedrooms exceeds that of the hallway by 24 inches (610 mm) or more, smoke detectors shall be installed in the hallway and in the adjacent room. Detectors shall sound an alarm audible in all sleeping areas of the dwelling unit in which they are located. In new construction, required smoke detectors shall receive their primary power from a commercial source and have a battery back up. 2001 CBC, Section 310.9.1.
- B-2 When alteration, repairs, or additions having a value in excess of \$1,000 are made, provide an approved smoke detector to protect existing sleeping rooms. The detector may be battery operated as per 2001 CBC, Section 310.9.1.2.
Exception: Repairs to the exterior surfaces of a Group R occupancy are exempt from the requirements of this section.
- B-3 **Emergency escape and rescue.** Basements in dwelling units and every sleeping room below the fourth story shall have at least one operable window or door approved for emergency escape or rescue that shall open directly into a public street, public way, yard, or exit court. Escape or rescue windows shall have a minimum net clear openable area of 5.7square feet / 821 SQ. inches. The minimum net clear openable height dimension shall be 24 inches. The minimum net clear openable width dimension shall be 20 inches. Emergency escape or rescue windows shall have a finished sill height not more than 44 inches above the floor. 2001 CBC, Section 310.4.
- B-4 **All Group U occupancies attached to Group R, Division 3 occupancies shall be separated by materials approved for one-hour fire-resistive construction.** The separation may be limited to the garage side only and requires a self-closing, tight fitting solid wood door 1 3/8 inches in thickness or a self-closing, tight fitting door having a fire protection rating of not less than 20 minutes. CBC, Section 302.4, Exception 3. **Note:** All members supporting such separation shall be equivalent fire-resistive construction as per 2001 UBC, Section 302. All electrical outlet boxes on opposite sides of the wall, shall be separated by a horizontal distance on not less then 24 inches per 2001 CBC 709.7, Exception 1

05085021

1807 7th Ave.

Existing Kitchen
1807 ~~7th~~ 7th Ave
Sacramento

ISSUED
City of Sacramento
JUN 14 2005
NORTH PERMIT
CENTER

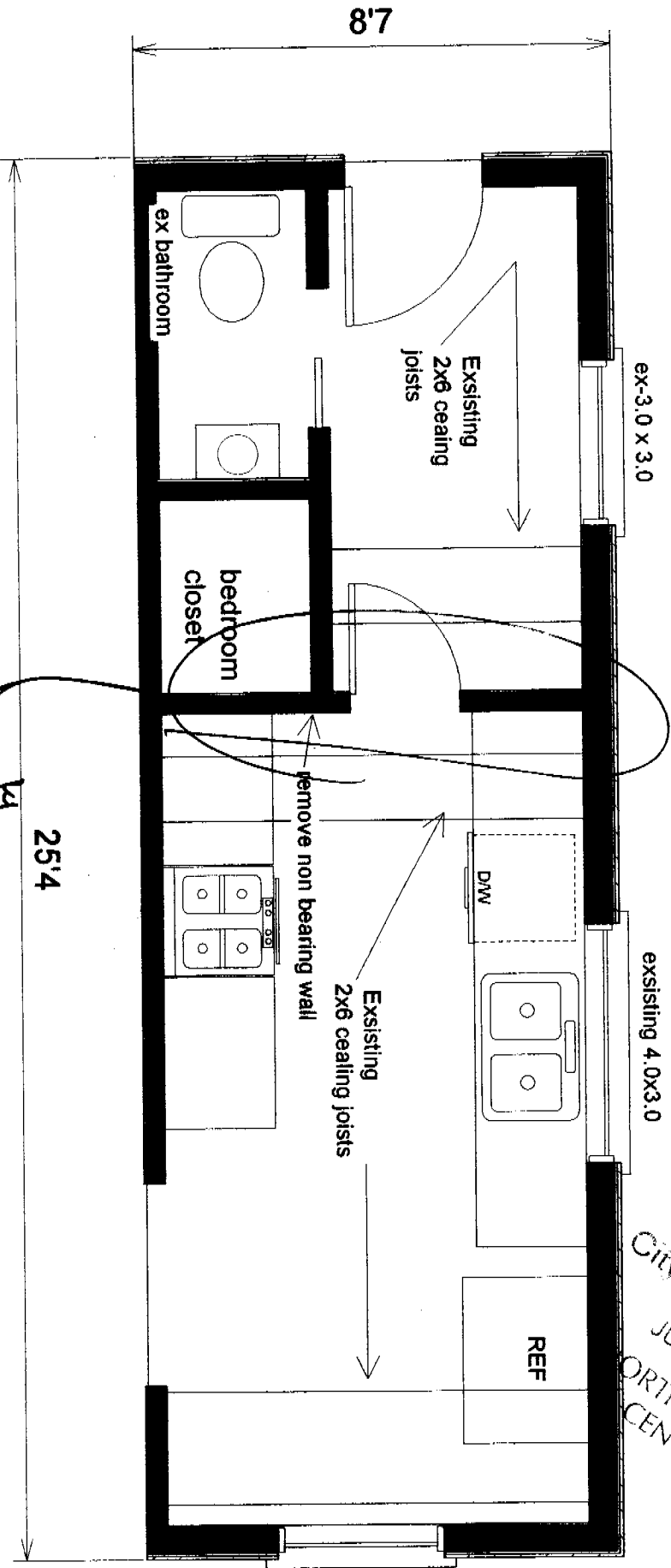

Site used by
Non-Bearing

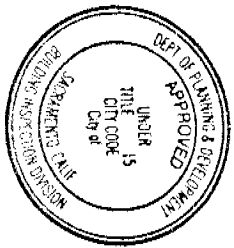

This set of plans and specifications must be kept on the job at all times and it is unlawful to make any changes or alterations from the same without written permission from the Building Inspection Division.

The approval of this plan and specification SHALL NOT be held to permit or approve the violation of any City Ordinance or State Law.

JJR

OFFICE COPY

OFFICE COPY

SMOKE DETECTORS ARE REQUIRED
 WHEN ALTERATIONS, REPAIRS OR ADDITIONS REQUIRING A PERMIT ARE IN EXCESS OF \$1,000 OR WHEN ONE OR MORE SLEEPING ROOMS ARE ADDED OR CREATED (GROUP R) SACRAMENTO 95822

ISSUED
 City of Sacramento
 JUN 14 2005
 NORTH PERMIT
 CENTER

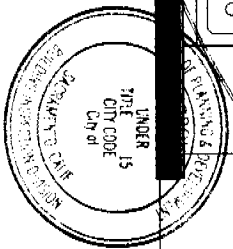
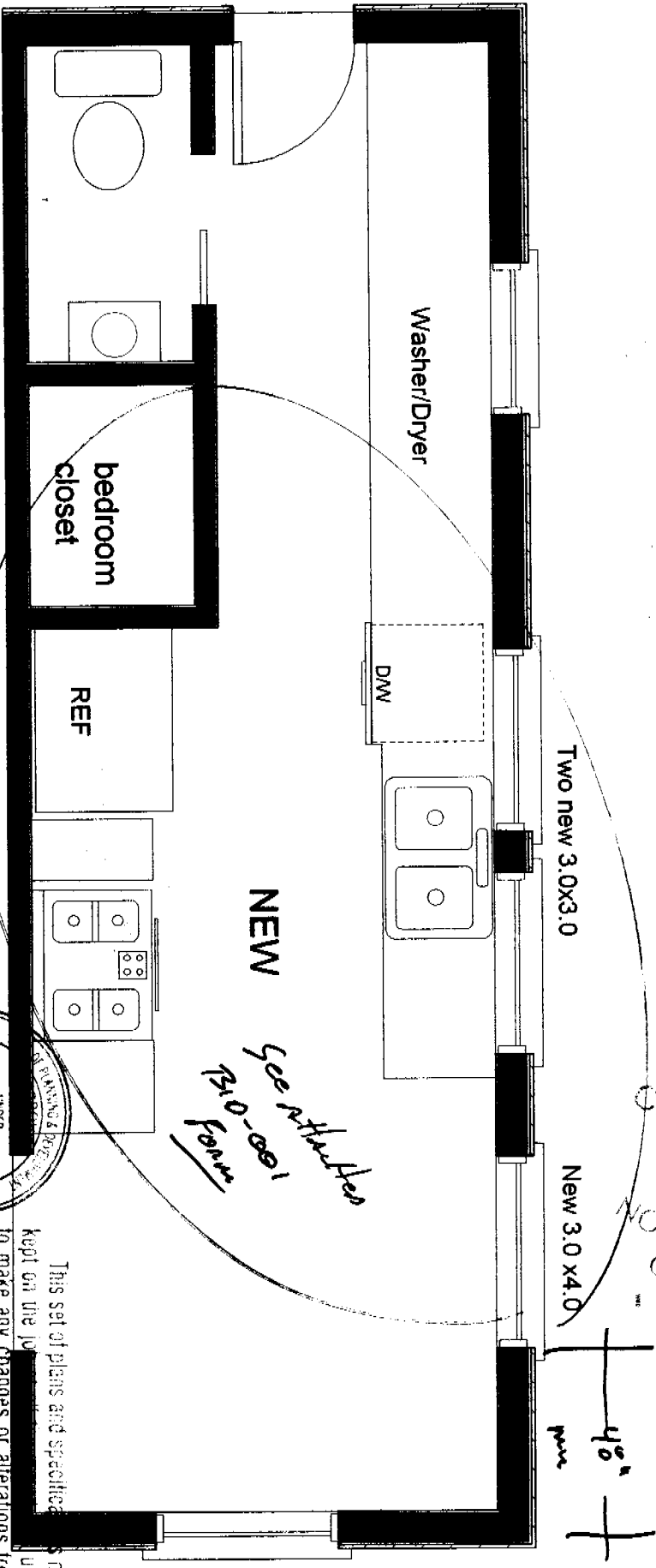

This set of plans and specifications must be kept on the job site until the work is completed. Any changes or alterations from the same without written permission from the Building Inspection Division. The approval of this plan and specification SHALL NOT be held to permit or approve the violation of any City Ordinance or State Law.

The approval of all Plumbing
 Mechanical and Electrical
 is subject to field inspection

INSTALL ALL GFCI
 PER NEC 210-8

ALL DWELLING BRANCH
 CIRCUITS PER NEC
 ARTICLE 210

Kitchen remodel at
1807 ~~4th~~ 7th Ave # 2
Sacramento
Ca 95818

Pearson constructoin
Lic # 559212
916 202 1152

Owners
Bill Pavao
Kathy Creswell

Typical framing for new
windows

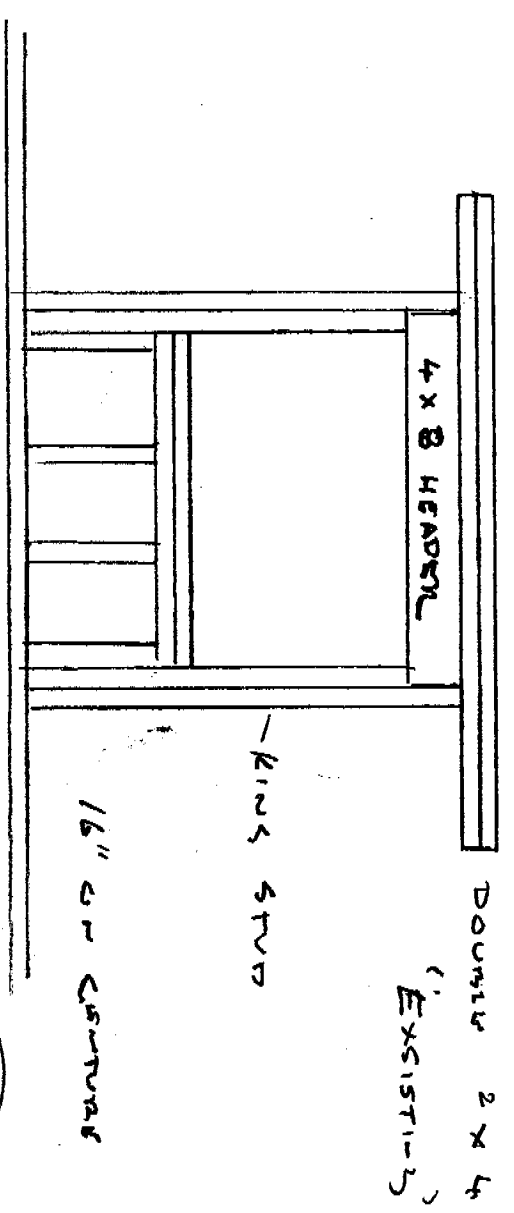

ISSUED
City of Sacramento
JUN 14 2005
NORTH PERMIT
CENTER

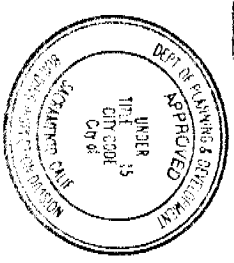

This set of plans and specifications must be kept on the job at all times and it is unlawful to make any changes or alterations from the same without written permission from the Building Inspection Division.
The approval of this plan and specification SHALL NOT be held to permit or approve the violation of any City Ordinance or State Law.