

CITY OF SACRAMENTO
1231 I Street, Sacramento, CA 95814

Permit No: 0012936
Insp Area: 2

Site Address: 941 43RD AV SAC
Parcel No: 029-0243-006 UNITS 99,100,101,102

Sub-Type: COM
Housing (Y/N): N

CONTRACTOR
GALA CONSTRUCTION
2017 OPPORTUNITY DR. STE. 10
95677

OWNER
WFDGEWOOD COMMONS LLC
23622 CALABASAS RD STE100
CALABASAS CA 91302

ARCHITECT

Nature of Work: ADD WASHER & DRYERS TO UNITS

CONSTRUCTION LENDING AGENCY: I hereby affirm under penalty of perjury that there is a construction lending agency for the performance of the work for which this permit is issued (Sec. 3097, Civ. C).

Lender's Name _____ Lender's Address _____

LICENSED CONTRACTORS DECLARATION: I hereby affirm under penalty of perjury that I am licensed under provisions of Chapter 9 (commencing with section 7000) of Division 3 of the Business and Professions Code and my license is in full force and effect.

License Class B License Number 65155 Date 10/26/02 Contractor Signature [Signature]

OWNER-BUILDER DECLARATION: I hereby affirm under penalty of perjury that I am exempt from the contractors License Law for the following reason (Sec. 7031.5, Business and Professions Code; any city or county which requires a permit to construct, alter, improve, demolish, or repair any structure, prior to its issuance, also requires the applicant for such permit to file a signed statement that he or she is licensed pursuant to the provisions of the Contractors License Law (Chapter 9 (commencing with Section 7000) of Division 8 of the Business and Professions Code) or that he or she is exempt therefrom and the basis for the alleged exemption. Any violation of Section 7031.5 by any applicant for a permit subjects the applicant to a civil penalty of not more than five hundred dollars (\$500.00);

_____, I, as a owner of the property, or my employees with wages as their sole compensation, will do the work, and the structure is not intended or offered for sale (Sec. 7044, Business and Professional Code. The Contractors License Law does not apply to an owner of property who builds or improves thereon, and who does such work himself or herself or through his/her own employees, provided that such improvements are not intended or offered for sale. If, however, the building or improvement is sold within one year of completion, the owner-builder will have the burden of proving that he/she did not build or improve for the purpose of sale.)

_____, I, as owner of the property, am exclusively contracting with licensed contractors to construct the project (Sec. 7044, Business and Professions Code. The Contractors License Law does not apply to an owner of property who builds or improves thereon, and who contracts for such projects with a contractor(s) licensed pursuant to the Contractors License Law).

_____, I am exempt under Sec. _____ B & PC for this reason: _____

Date _____ Owner Signature _____

IN ISSUING THIS BUILDING PERMIT, the applicant represents, and the city relies on the representation of the applicant, that the applicant verified all measurements and locations shown on the application or accompanying drawings and that the improvement to be constructed does not violate any law or private agreement relating to permissible or prohibited locations for such improvements. This building permit does not authorize any illegal location of any improvement or the violation of any private agreement relating to location of improvements.

I certify that I have read this application and state that all information is correct. I agree to comply with all city and county ordinances and state laws relating to building construction and hereby authorize representative(s) of this city to enter upon the abovementioned property for inspection purposes.

Date 10/26/02 Applicant/Agent Signature [Signature]

WORKER'S COMPENSATION DECLARATION: I hereby affirm under penalty of perjury one of the following declarations:

_____, I have and will maintain a certificate of consent to self-insure for workers' compensation as provided for by Section 3700 of the Labor Code, for the performance of work for which the permit is issued.

_____, I have and will maintain workers' compensation insurance, as required by Section 3700 of the Labor Code, for the performance of the work for which this permit is issued. My workers' compensation carrier and policy number are:

Carrier LEGION INSURANCE COMPANY Policy Number WC123179 Exp Date 11/11/2000

_____, (This section need not be completed if the permit is for \$100 or less) I certify that in the performance of the work for which this permit is issued, I shall not employ any person in any manner subject to the workers' compensation laws of California and agree that if I should become subject to the workers' compensation provisions of Section 3700 of the Labor Code, I shall forthwith comply with those provisions.

Date 10/26/02 Applicant Signature [Signature]

WARNING: FAILURE TO SECURE WORKER'S COMPENSATION COVERAGE IS UNLAWFUL AND SHALL SUBJECT AN EMPLOYER TO CRIMINAL PENALTIES AND CIVIL FINES UP TO ONE HUNDRED THOUSAND DOLLARS (\$100,000) IN ADDITION TO THE COST OF COMPENSATION, DAMAGES AS PROVIDED FOR IN SECTION 3706 OF THE LABOR CODE, INTEREST AND ATTORNEY'S FEE.

THIS PERMIT SHALL EXPIRE BY LIMITATION IF WORK IS NOT COMMENCED WITHIN 180 DAYS.

Brickyard Manor

0012936

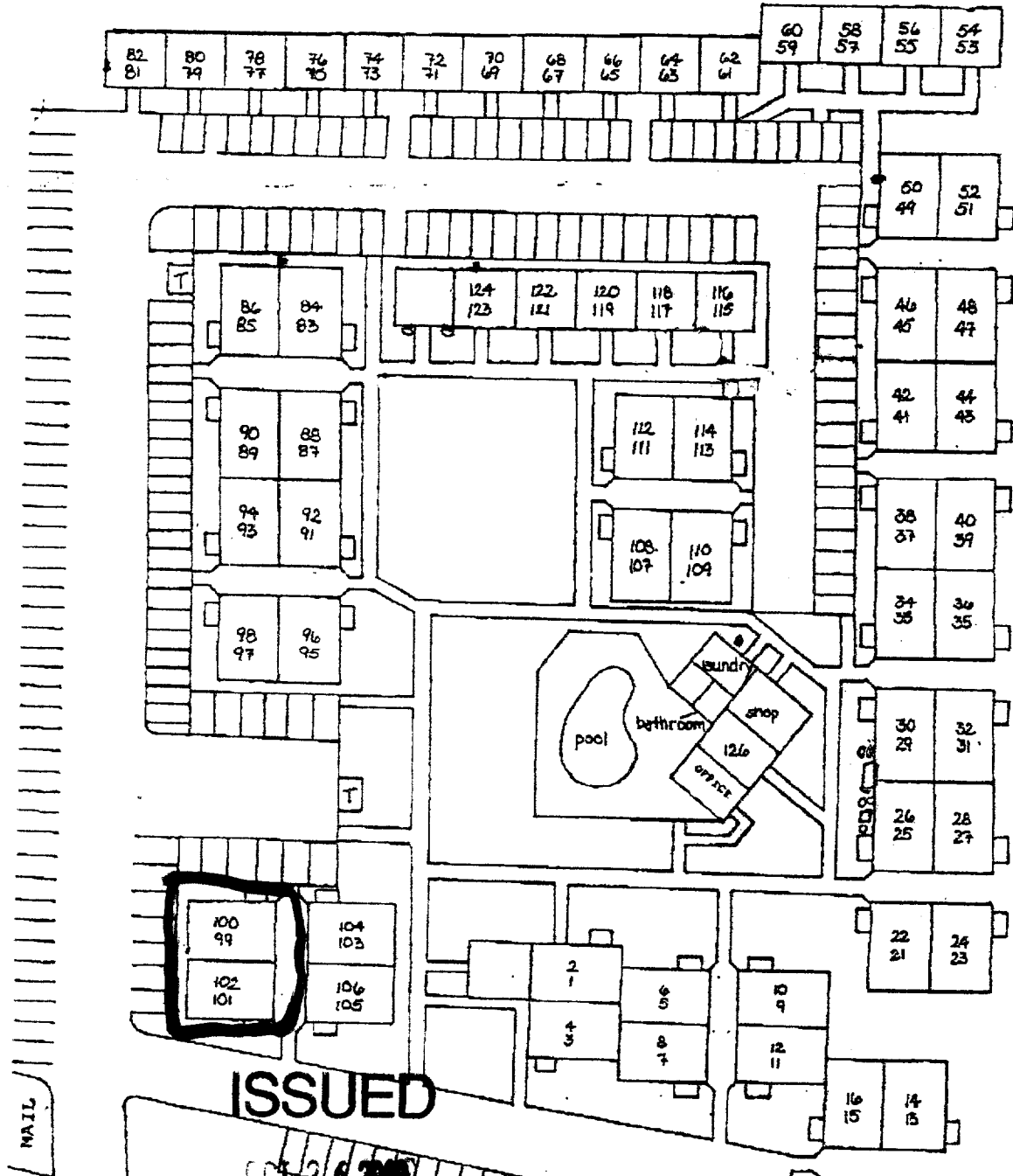

ISSUED

OCT 26 2005

Even Numbers Upstairs
Odd Numbers Downstairs

Sacramento Building Division



This set of plans and specifications must be kept on the job at all times and it is unlawful to make any changes or alterations from the same without written permission from the Building Inspection Division.

941 43rd AVENUE • SACRAMENTO, CA. 95831

The approval of this plan and specification SHALL NOT be held to permit or approve the violation of any City Ordinance or State Law.

Stackable Washkon & Dayon

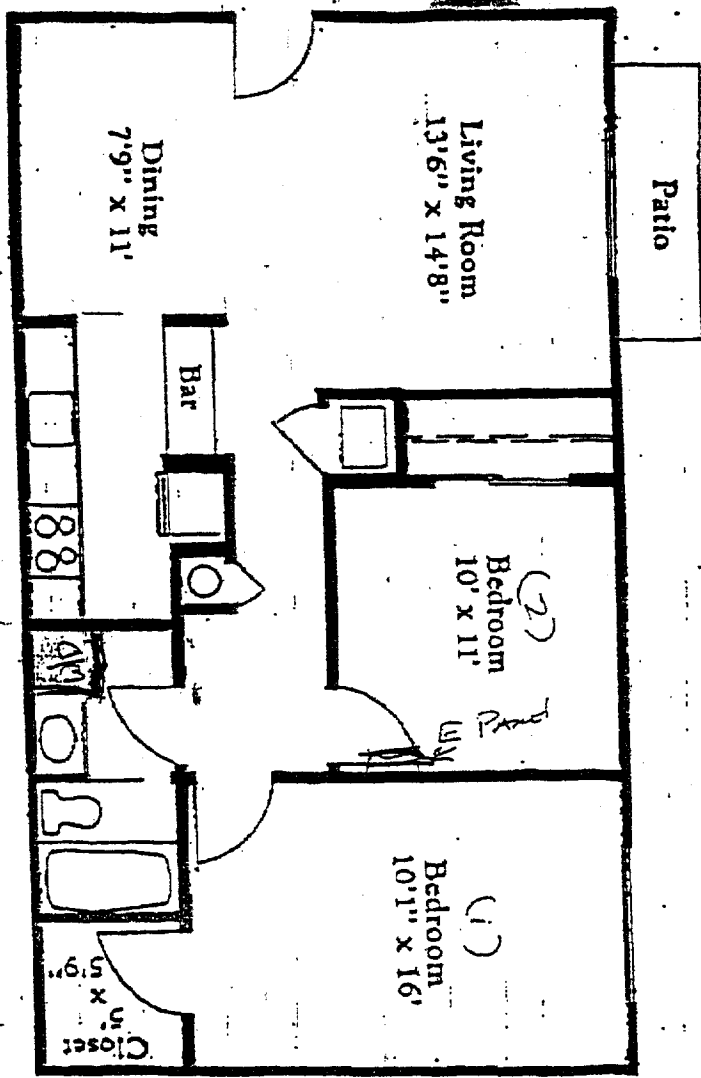

W/D

- 1) Remove Closet Next to Water Ht. Wood Cabinet Now Be
- 2) Enlarge Bathroom from 2' - to 2'6"
- 3) Remove existing low Plumb for Stackable W/D. Vent out. Th Roof. 190° Total Distance 16 Lin ft. Bonds ^{change} at Elce Pan. In BR (2) Behind D Wires coming to panel. 4 unit at a time 2 lower Side by Side 2 upper Side by Side See Plumbing Iso.

1300. per unit
 Total 5200
ISSUED

OCT 26 2000

Sacramento Building Division

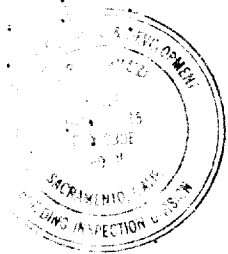

This set of plans and specifications must be kept on the job at all times and it is unlawful to make any changes or alterations from the same without written permission from the Building Inspection Division.

The approval of this plan and specification SHALL NOT be held to permit or approve the violation of any City Ordinance or State Law.

LOAD CALC FOR WEDGEWOOD ARTS.

NEC ART. 220-31

AIR CONDITIONER

COMP. = 14.8 AMPS

FAN = 0.9 AMPS

15.7 AMPS

= 3768.1

OTHER LOADS

620 SQ FT. @ 3 VA/ft = 1860. VA

2 SMALL APPL. @ 1500 @ = 3000.

RANGE = 6600.

WATER HEATER = 4500.

DISH WASHER = 1300.

GARBAGE DISPOSAL = 400.

REFRIGERATOR = 600.

FURNACE = 300.

LAUNDRY = 2200.

15,900.

1st 8 KVA @ 100%

8,000

~~15,900 @ 40% =~~

~~15,900. + 3768.~~

REMAINDER @ 40%

3,160

TOTAL COMPUTED LOAD = 14,928. VA

14,928 VA @ 240V, 1Ø = 62.2 AMPS

JUL 63

EXISTING UNITS ARE
FED WITH #2 AL. THW

AMPACITY OF #2 AL THW = 90 AMP

∴ EXISTING SERVICE
IS ADEQUATE

RECEIVED

JUL 03 1964

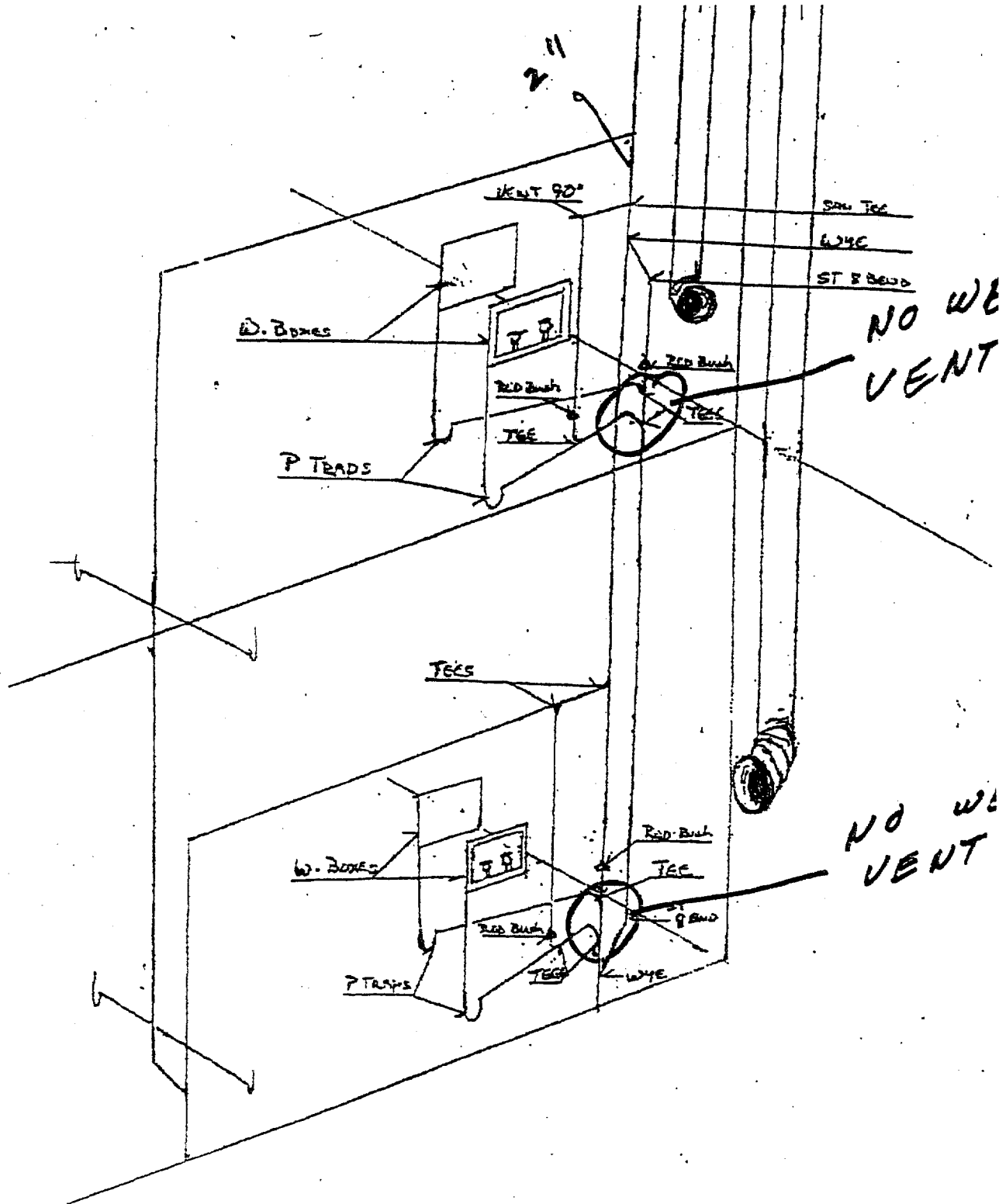

The approval of all
 Plumbing and Mechanical work
 is subject to field inspection

Winkle