

CITY OF SACRAMENTO
1231 I Street, Sacramento, CA 95814

Permit No: 0514722
Insp Area: 4
Thos Bros: 278A5

Site Address: 3050 CALLECITA ST SAC
Parcel No: 265-0093-046

Sub-Type: RES
Housing (Y/N): N

CONTRACTOR

OWNER
HRH ENTERPRISES LLC
PO BOX 191451
SACRAMENTO, CA 95819

ARCHITECT

Nature of Work: New ground mount hvac, t/o & reroof with 30 yr lam dim comp, repair exposed rafter tails to match existing.
Smud safety inspection

CONSTRUCTION LENDING AGENCY: I hereby affirm under penalty of perjury that there is a construction lending agency for the performance of the work for which this permit is issued (Sec. 3097, Civ. C).

Lender's Name _____ Lender's Address _____

LICENSED CONTRACTORS DECLARATION: I hereby affirm under penalty of perjury that I am licensed under provisions of Chapter 9 (commencing with section 7000) of Division 3 of the Business and Professions Code and my license is in full force and effect.

License Class _____ License Number _____ Date _____ Contractor Signature _____

OWNER-BUILDER DECLARATION: I hereby affirm under penalty of perjury that I am exempt from the contractors License Law for the following reason (Sec. 7031.5, Business and Professions Code; any city or county which requires a permit to construct, alter, improve, demolish, or repair any structure, prior to its issuance, also requires the applicant for such permit to file a signed statement that he or she is licensed pursuant to the provisions of the Contractors License Law (Chapter 9 (commencing with Section 7000) of Division 8 of the Business and Professions Code) or that he or she is exempt therefrom and the basis for the alleged exemption. Any violation of Section 7031.5 by any applicant for a permit subjects the applicant to a civil penalty of not more than five hundred dollars (\$500.00);

I, as a owner of the property, or my employees with wages as their sole compensation, will do the work, and the structure is not intended or offered for sale (Sec. 7044, Business and Professional Code: The Contractors License Law does not apply to an owner of property who builds or improves thereon, and who does such work himself or herself or through his/her own employees, provided that such improvements are not intended or offered for sale. If, however, the building or improvement is sold within one year of completion, the owner-builder will have the burden of proving that he/she did not build or improve for the purpose of sale.)

I, as owner of the property, am exclusively contracting with licensed contractors to construct the project (Sec. 7044, Business and Professions Code: The Contractors License Law does not apply to an owner of property who builds or improves thereon, and who contracts for such projects with a contractor(s) licensed pursuant to the Contractors License Law).

I am exempt under Sec. _____ B & PC for this reason: _____

Date 9-22-05 Owner Signature _____

IN ISSUING THIS BUILDING PERMIT, the applicant represents and warrants on the representation of the applicant, that the applicant verified all measurements and locations shown on the application or accompanying plans and that the improvement to be constructed does not violate any law or private agreement relating to permissible or prohibited locations for such improvements. This building permit does not authorize any illegal location of any improvement or the violation of any private agreement relating to location of improvements.

I certify that I have read this application and state that all information is correct. I agree to comply with all city and county ordinances and state laws relating to building construction and hereby authorize representative(s) of this city to enter upon the above described property for inspection purposes.

Date 9-22-05 Applicant/Agent Signature _____

WORKER'S COMPENSATION DECLARATION: I hereby affirm under penalty of perjury one of the following declarations:
I have and will maintain a certificate of consent to self-insure for workers' compensation as provided for by Section 3700 of the Labor Code, for the performance of work for which the permit is issued.

I have and will maintain workers' compensation insurance, as required by Section 3700 of the Labor Code, for the performance of the work for which this permit is issued. My workers' compensation insurance carrier and policy number are:

Carrier _____ Policy Number _____ Exp Date _____

This section need not be completed if the permit is for \$100 or less) I certify that in the performance of the work for which this permit is issued, I shall not employ any person in any manner so as to become subject to the workers' compensation laws of California and agree that if I should become subject to the workers' compensation provisions of Section 3700 of the Labor Code, I shall forthwith comply with those provisions.

Date 9-22-05 Applicant Signature _____

WARNING: FAILURE TO SECURE WORKER'S COMPENSATION COVERAGE IS UNLAWFUL AND SHALL SUBJECT AN EMPLOYER TO CRIMINAL PENALTIES AND CIVIL FINES UP TO ONE HUNDRED THOUSAND DOLLARS (\$100,000) IN ADDITION TO THE COST OF COMPENSATION, DAMAGES AS PROVIDED FOR IN SECTION 3706 OF THE LABOR CODE, INTEREST AND ATTORNEY'S FEE.

THIS PERMIT SHALL EXPIRE BY LIMITATION IF WORK IS NOT COMMENCED WITHIN 180 DAYS.



CITY OF SACRAMENTO

www.cityofsacramento.org

Help Line: 1-916-808-5656 OR 1-866-EZ-PERMIT
Inspection Request: 1-916-808-7622

Downtown Permit Center
1231 I Street, Suite 200
Sacramento, CA 95814

North Permit Center
2101 Arena Blvd., Suite 200
Sacramento, CA 95834

Fax # 916-264-1901

MINOR PERMIT APPLICATION

Date: 9-21-05

Faxed/web request must be received in this office by 3:00 P.M. to be processed the following workday. Contractors must have a current certificate of Worker's Compensation Insurance. Note: Work started before a Building Permit is issued will be subject to quad fee.

Permits requiring Plan Review are not eligible for the MINOR PERMIT PROGRAM

Design Review and Historic Preservation approval may be required if job address is located in those areas (additional forms may be required)

IN ORDER TO PROCESS THIS REQUEST, ALL THE FOLLOWING INFORMATION MUST BE PROVIDED:

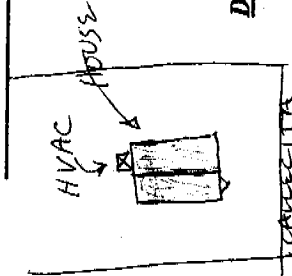

Job Address: 3050 CALLECITA Bldg Type: RESIDENTIAL APARTMENTS (4+ units per building) COMMERCIAL (limited)
Unit # 000 Contract Price \$19,000

CONTACT INFO Name: JOE LILLY Phone #: 916.952.4002 Email: _____

Property Owner: ARBA ENTERPRISES LLC Contractor: CI CONSTRUCTION License #: _____

Address: _____ City/State/Zip: _____

Phone: 916 207 6171 Fax: _____

Nature of Work: Provide description of work & indicate type of work in selections below. Pre-Registered? YES NO Registration # _____

Description of Work: RENOVATE & HVAC & REPLACE STOLEN BREAKERS

<input checked="" type="checkbox"/> Reroof (excluding tile) <input checked="" type="checkbox"/> Tear-Off <input type="checkbox"/> Resheet <input type="checkbox"/> House <input type="checkbox"/> Garage # Stories: _____ # Squares: <u>20</u> Material: <u>DUNSA COMP</u> <input type="checkbox"/> Siding <input type="checkbox"/> Wood <input type="checkbox"/> T-111 <input type="checkbox"/> Horiz <input type="checkbox"/> Vinyl <input type="checkbox"/> Stucco	<input checked="" type="checkbox"/> HVAC Installations (Residential Only) <input type="checkbox"/> Change-out <input checked="" type="checkbox"/> New <input type="checkbox"/> Heat Pump <input type="checkbox"/> Package <input checked="" type="checkbox"/> Split system <input type="checkbox"/> Roof mount <input type="checkbox"/> Cut-in Heat pump or elect. unit to gas. <input type="checkbox"/> Wall furnace <input type="checkbox"/> Other (describe below) Value of duct work: \$ _____ Equipment: \$ _____ Cut-in: \$ _____	<input type="checkbox"/> Water Heater (Residential Only) <input type="checkbox"/> Electric <input type="checkbox"/> Gas <input type="checkbox"/> Change-out <input type="checkbox"/> Electric to Gas <input type="checkbox"/> Relocate <input type="checkbox"/> New <input type="checkbox"/> Dry Rot or Termit Damage Repair <input type="checkbox"/> Flooring/Joists <input type="checkbox"/> Mudsill/Studs <input type="checkbox"/> Roof Structure <input type="checkbox"/> Exterior	<input checked="" type="checkbox"/> Minor Electric and/or Plumbing (Residential Only) <input type="checkbox"/> Electric Service Change # amps _____ <input type="checkbox"/> New electric circuits <input type="checkbox"/> Re-wire <input type="checkbox"/> Water Service Replacement <input type="checkbox"/> Sewer Service Replacement <input type="checkbox"/> Gas Line Replacement <input type="checkbox"/> Re-plumb <input type="checkbox"/> Water <input type="checkbox"/> Waste	<input checked="" type="checkbox"/> Public Utilities Safety Inspection (Residential and single apartment units Only) <input checked="" type="checkbox"/> SMUD <input type="checkbox"/> PG&E * NOTE * Correction Notice items will require an additional building permit.
Office Use Only:	Parcel #:	Date Received: <u>9/22/05</u>	Date Issued: <u>9/22/05</u>	Permit #: <u>0514722</u>
			Processor's Initials: <u>DAE</u>	

HEATING AND COOLING EQUIPMENT QUESTIONNAIRE

Applicant's name: HMH ENTERPRISES LLC DELIVER Phone: 916-952-4002

Project Address: 3050 Callecita St.

Please check the appropriate boxes. Only check a box if it accurately and completely describes your proposed work, otherwise leave boxes blank.

1.

GROUND-MOUNTED UNIT

- a. There is an existing ground-mounted unit.
- The existing unit shall be removed. The new unit shall be placed in the same location as the existing unit and shall not exceed the size of the existing unit.
 - The new unit differs in location from the existing unit.
 - The new unit is fully screened behind a solid fenced area and will not be visible from any street views.
 - Existing shrubs or buildings will screen the unit from being visible from any street views.
- b. There is no unit in the proposed location.
- The new unit will be fully screened behind a solid fenced area and will not be visible from any street views.
 - Existing shrubs or buildings will screen the unit from being visible from any street views.

2.

ROOF-MOUNTED UNIT

- a. There is an existing roof-mounted unit.
- The existing unit shall be removed. The new unit shall be placed in the same location as the existing unit and shall not exceed the size of the existing unit.
 - The new unit differs in location from the existing unit. The new unit shall be screened from street views by the building with no portion of the new unit being visible from any street views.
- b. There is no existing roof-mounted unit
- The new unit shall be screened from street views by the building with no portion of the new unit being visible from any street views

By signing below, the applicant certifies that this form accurately describes the proposed work.

Applicant's signature: [Signature] Date: 9-21-05

For City Staff use only

Counter Staff

[Signature] 9-21-05

- In a DR District Meets DR criteria? Yes No (route to DR staff)
- In a P area or listed (route to P staff)
- Not in DR/P area

Exp North

ROOFING QUESTIONNAIRE

Applicant's name: HUT ENTERPRISES LLC JOEL WILSON Phone: 916 952 4002

Project Address: 3050 Caldecott St.

Please check the appropriate boxes. Only check a box if it accurately and completely describes your proposed work, otherwise leave boxes blank.

1. ROOFING TYPE

a. The existing roofing material is composition shingle, wood shake or shingle, tile or metal. The new roofing material shall be:

Existing	Proposed	
<input checked="" type="checkbox"/>	<input checked="" type="checkbox"/>	30-year laminated dimensional composition wood shake or shingle
<input type="checkbox"/>	<input type="checkbox"/>	tile
<input type="checkbox"/>	<input type="checkbox"/>	metal that simulates one of the above listed materials

b. The existing roofing material is built up, foam or membrane with a roof pitch of 2:12 or less. The new roofing material shall be:

Existing	Proposed	
<input type="checkbox"/>	<input type="checkbox"/>	Built up
<input type="checkbox"/>	<input type="checkbox"/>	Foam
<input type="checkbox"/>	<input type="checkbox"/>	Membrane

2. GUTTERS

a. The existing gutters are fascia gutters.
 There is no change proposed to existing gutters.
 New fascia gutters shall be provided. (If located in Alhambra Corridor, Oak Park, Central City, North Sacramento or applicant proposes replacement of ogee with fascia in any DR area except the Expanded North, route to DR staff).
 Gutters shall be repaired and/or replaced to match existing.

b. The existing gutters are Ogee gutters.
 There is no change proposed to existing gutters.
 New Ogee gutters shall be provided.
 Gutters shall be repaired and/or replaced to match existing.

c. There are no existing gutters.
 No new gutters are proposed.
 New Ogee gutters shall be provided.
 New Fascia gutters shall be provided. (If located in Alhambra Corridor, Oak Park, Central City or North Sacramento route to DR staff).

3. RAFTER TAILS

a. There are no exposed rafter tails.
b. There are exposed rafter tails.
 There is no change or cutting proposed to existing rafter tails.
 Rafter tails shall be repaired and replaced to match existing. (If checked and project address is in any DR area route to DR staff).

By signing below, the applicant certifies that this form accurately describes the proposed work.

Applicant's signature: [Signature] Date: 9-21-05

For City Staff use only

Counter Staff [Signature] 9-21-05

In a DR District, Meets DR criteria? Yes No (route to DR staff)
 In a Preservation area, landmark or historic structure (route to P Staff)
 Not in DR/P Area

Exp. North