

CITY OF SACRAMENTO
1231 I Street, Sacramento, CA 95814

Permit No: 0014137
Insp Area: 4

Site Address: 2521 MARTA BELLA WY SAC
Parcel No: 274-0530-028 UNITY PARKSIDE UNIT 1 LOT 28
N

Sub-Type: NSFR
Housing (Y/N):

CONTRACTOR
GIANNONI ORGANIZATION INC.
1500 W. EL CAMINO AVE STE 192
SACRAMENTO CA. 95833

OWNER

ARCHITECT

Nature of Work: MP 2004/4TH BDRM 2 STORY 9 ROOM SFR W/ 3 CAR GAR.

CONSTRUCTION LENDING AGENCY : I hereby affirm under penalty of perjury that there is a construction lending agency for the performance of the work for which this permit is issued (Sec. 3097, Civ. C.)

Lender's Name _____ Lender's Address _____

LICENSED CONTRACTORS DECLARATION: I hereby affirm under penalty of perjury that I am licensed under provisions of Chapter 9 (commencing with section 7000) of Division 3 of the Business and Professions Code and my license is in full force and effect.

License Class B License Number 516952 Date 11-28-00 Contractor Signature Vicki Squires

OWNER-BUILDER DECLARATION: I hereby affirm under penalty of perjury that I am exempt from the contractors License Law for the following reason (Sec. 7031.5, Business and Professions Code; any city or county which requires a permit to construct, alter, improve, demolish, or repair any structure, prior to its issuance, also requires the applicant for such permit to file a signed statement that he or she is licensed pursuant to the provisions of the Contractors License Law (Chapter 9 (commencing with Section 7000) of Division 8 of the Business and Professions Code) or that he or she is exempt therefrom and the basis for the alleged exemption. Any violation of Section 7031.5 by any applicant for a permit subjects the applicant to a civil penalty of not more than five hundred dollars (\$500.00):

____ I, as a owner of the property, or my employees with wages as their sole compensation, will do the work, and the structure is not intended or offered for sale (Sec. 7044, Business and Professional Code. The Contractors License Law does not apply to an owner of property who builds or improves thereon, and who does such work himself or herself or through his/her own employees, provided that such improvements are not intended or offered for sale. If, however, the building or improvement is sold within one year of completion, the owner-builder will have the burden of proving that he/she did not build or improve for the purpose of sale.)

____ I, as owner of the property, am exclusively contracting with licensed contractors to construct the project (Sec. 7044, Business and Professions Code: The Contractors License Law does not apply to an owner of property who builds or improves thereon, and who contracts for such projects with a contractor(s) licensed pursuant to the Contractors License Law).

____ I am exempt under Sec. _____ B & PC for this reason: _____

Date _____ Owner Signature _____

IN ISSUING THIS BUILDING PERMIT, the applicant represents, and the city relies on the representation of the applicant, that the applicant verified all measurements and locations shown on the application or accompanying drawings and that the improvement to be constructed does not violate any law or private agreement relating to permissible or prohibited locations for such improvements. This building permit does not authorize any illegal location of any improvement or the violation of any private agreement relating to location of improvements.

I certify that I have read this application and state that all information is correct. I agree to comply with all city and county ordinances and state laws relating to building construction and hereby authorize representative(s) of this city to enter upon the abovementioned property for inspection purposes.

Date 11-28-00 Applicant/Agent Signature Vicki Squires

WORKER'S COMPENSATION DECLARATION: I hereby affirm under penalty of perjury one of the following declarations:

____ I have and will maintain a certificate of consent to self-insure for workers' compensation as provided for by Section 3700 of the Labor Code, for the performance of work for which the permit is issued.

I have and will maintain workers' compensation insurance, as required by Section 3700 of the Labor Code, for the performance of the work for which this permit is issued. My workers' compensation insurance carrier and policy number are:

Carrier STATE FUND Policy Number 1558309 Exp Date 06/01/2001

(This section need not be completed if the permit is for \$100 or less) I certify that in the performance of the work for which this permit is issued, I shall not employ any person in any manner as to become subject to the workers' compensation laws of California and agree that if I should become subject to the workers' compensation provisions of Section 3700 of the Labor Code, I shall forthwith comply with those provisions.

Date 11-28-00 Applicant Signature Vicki Squires

WARNING: FAILURE TO SECURE WORKER'S COMPENSATION COVERAGE IS UNLAWFUL AND SHALL SUBJECT AN EMPLOYER TO CRIMINAL PENALTIES AND CIVIL FINES UP TO ONE HUNDRED THOUSAND DOLLARS (\$100,000) IN ADDITION TO THE COST OF COMPENSATION, DAMAGES AS PROVIDED FOR IN SECTION 3706 OF THE LABOR CODE, INTEREST AND ATTORNEY'S FEE.

THIS PERMIT SHALL EXPIRE BY LIMITATION IF WORK IS NOT COMMENCED WITHIN 180 DAYS.

RESIDENTIAL SUBDIVISION BUILDING PERMIT APPLICATION

Project Address: 2521 MARTA BELLEVUE Assessor Parcel # 274-0530-028
Lot Number: 28 Subdivision _____

OWNER INFORMATION:

0014137

Legal Property Owner: _____ Phone# _____
Owner Address: _____ City _____ State _____ Zip _____

CONTRACTOR INFORMATION:

Contractor: GLANNON Lic. # _____ Phone # 296-2125 Fax 646-5542

PROJECT INFORMATION:

Land Use Zone RIA Occupancy Group R3 Construction Type VN Fed Code 1A
No. of Stories: _____ No. of Rooms: _____ Street Width: _____
1st Floor Area _____ 2nd Floor Area _____ Basement _____ Roof Material _____
AREA IN SQUARE FOOT OF:
Dwelling/Living 2624
Garage/Storage 693
Decks/Balconies 159
Carports _____
SCOPE OF WORK: MP 2004 / 4TH BED 3 CAR

FOR OFFICE USE ONLY

- Information Above Complete
- Violation Files Checked
- Standard Setbacks
- County Sewer
- AR Flood Waiver Required
- Flood Elevation Certificate Required
- Water Development Infill Area
- Planning Approval
- Design Review Approval
- Special Fee Districts Apply:

THE FOLLOWING MUST BE PROVIDED IN ORDER TO SUBMIT FOR PERMIT

- 2 COMPLETE PLOT PLANS, LEGIBLE & DRAWN TO SCALE
- 11 X 17 COPY OF FLOOR PLAN WITH FOLLOWING INFORMATION
 - a) Assessors Parcel Number
 - b) New Floor Area
 - c) Owners Name
 - d) Project Address

Date: _____ Received by: (staff) _____ Permit # _____

Kraft Insulation

License No. 617653

P.O. Box 8247 • Citrus Heights 95621 • (916) 645-0800 • (916) 723-1851

THIS IS TO CERTIFY THAT INSULATION HAS BEEN INSTALLED IN CONFORMANCE WITH CURRENT ENERGY REGULATIONS, CALIFORNIA ADMINISTRATIVE CODE, TITLE 24, STATE OF CALIFORNIA, IN THE BUILDING LOCATED AT:

TRACT West River LOT 28

STREET 2581 Monte Bell CITY Sacto STATE CA

CEILINGS: BLOWN IN MANUFACTURER breastStone THICKNESS 10' 2 7/8" R-VALUE 38

SQUARE FOOTAGE 1900 NUMBER OF BAGS USED 67

CEILING AREA: BATS MANUFACTURER JM THICKNESS 12" R-VALUE 38

EXTERIOR WALLS: 2 X 4 MANUFACTURER JM THICKNESS 3 7/8" R-VALUE 13

EXTERIOR WALLS: 2 X 6 MANUFACTURER N/A THICKNESS R-VALUE

INTERIOR KNEEWALL: MANUFACTURER JM THICKNESS 3 5/8" R-VALUE 13

FLOOR AREA MANUFACTURER N/A THICKNESS R-VALUE

APPLIED CAULK & SEALANT TO ALL EXTERIOR OPENINGS & PENETRATIONS

YES NO

GENERAL CONTRACTOR GIOMONI CONTRACTOR'S LICENSE # 54749.205

CALIFORNIA CONTRACTORS

LICENSE # _____ DATE _____

SIGNATURE TITLE

INSULATION CONT. SIGNATURE TITLE DATE

8/12/01
DATE

COUNTY SANITATION DISTRICT NO. 1
 SACRAMENTO REGIONAL COUNTY SANITATION DISTRICT
SEWER IMPACT FEE *ETB*
 PERMIT AND CALCULATION SHEET *11-28-00*

APPLICATION NO:

BLDG PERMIT NO: *CITY*

GENERAL INFORMATION

THIS PERMIT GOOD ONLY WHEN
 VALIDATED BY THE CASHIER

265371 *ETB*
11-28-00

THIS PERMIT TO CONNECT EXPIRES
 ONE YEAR FROM DATE OF ISSUANCE

FEE CALCULATION

BUILDING USE

INSPECTION	RESIDENTIAL	SF	MF	UNITS
GSD#1			<input type="checkbox"/>	
			<input type="checkbox"/>	
SRCSO				
CONSTRUCTION				
IN-LIEU				
TOTAL FEE				<i>2877-</i>

APN: ~~2874-0530-028~~

2874-0530-028

DESCRIPTION/
 SUBDIVISION

Trinity Park Subdiv. Block 28

LOT: *28*

PROPERTY ADDRESS

2551 Northcote Blvd., Ukiah

OWNER

John & Penny Stromman

MAILING ADDRESS

2800 W Kettlemann Ln #107

CITY-STATE-ZIP

Ukiah CA 95312 PHONE *916-947-2001*

ADDITIONAL FEES MAY BE DUE IF CHANGES IN USE INCREASE SEWER IMPACT.

APPLICANT SIGNATURE

CONSOLIDATED UTILITY BILLING USE ONLY

ACCT _____

INPUT _____

START _____

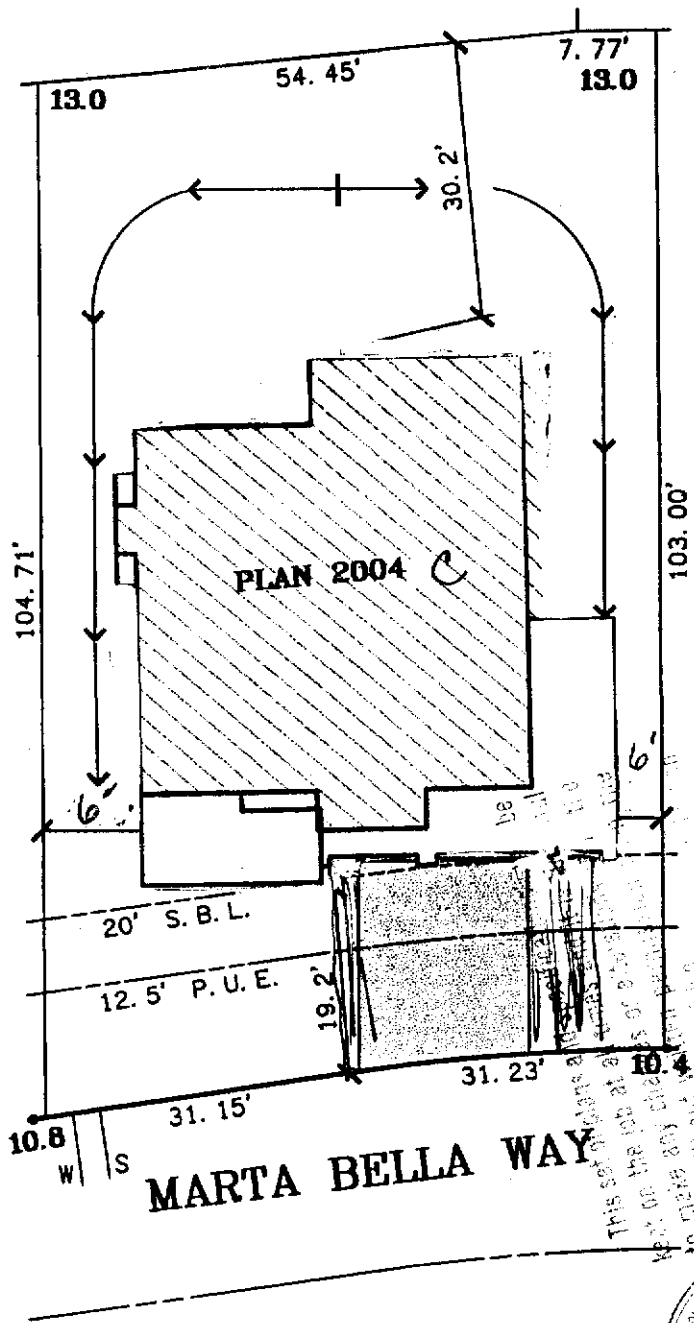

4th Bedroom
option
3 car garage

MARTA BELLA WAY

This set of plans is to be used only for the purpose of obtaining a permit for the job at the address shown on these plans. It is not to be used for any other purpose. The City of Sacramento shall not be held responsible for any errors or omissions on these plans.

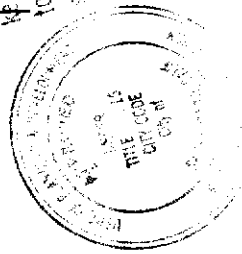

OK



DATE: 8-23-99
A.P.N.: 274-0530-028
ADDRESS: 2521 MARTA BELLA WAY

LOT AREA: 6,413 SF
LOT COVERAGE: 29%

The Spink Corporation
2590 VENTURE OAKS WAY
SACRAMENTO, CA. 95833
PH (916)925-5550 FAX (916)921-9274

UNITY PARKSIDE
UNIT NO. 1
LOT 28
PLAN 2004. C

UNITY PARKSIDE
CITY OF SACRAMENTO, CA
THE GIANNONI ORGANIZATION